WAKE FOREST UNIVERSITY
THE Z. SMITH REYNOLDS LIBRARY

CALL NO.
[redacted]
1961-1965

Digitized by the Internet Archive
in 2013

http://archive.org/details/annualminutesofc6165cald

MINUTES

CALDWELL

Missionary Baptist Association

NORTH CAROLINA

1961

Seventy-Seventh Annual Session

Held With

CONCORD BAPTIST CHURCH

Granite Falls, N. C.

Thursday, September 21, 1961

POOVEY'S GROVE BAPTIST CHURCH

Granite Falls, N. C.

Friday, September 22, 1961

BX
6349
A4
N6
C25
65

MINUTES

Caldwell Missionary Baptist Association

NORTH CAROLINA

(CALDWELL COUNTY)

1961

Seventy-Seventh Annual Session

First Day Held With

Concord Baptist Church

Granite Falls, N. C.

Thursday, September 21, 1961

Second Day Held With

Poovey's Grove Baptist Church

Granite Falls, N. C.

Friday, September 22, 1961

ANNUAL SESSION FOR 1962

FIRST DAY

Winklers Grove Baptist Church, Thursday, September 20, 1962

SECOND DAY

Grandview Park Baptist Church, Friday, September 21, 1962

Annual Sermon ..... **Rev. Billy Rivers**

Alternate ..... **Rev. Harold Brown**

INDEX

Page

Associational Officers 11
Constitution and By-Laws 25
Committee on Committees 12
Committees to Make Reports 12
Deacons 20
Deceased Members 61

Directory: Brotherhood 15
Life Service 15
Missions Committee 12
Music 15
Pastors Conference Officers 15
Sunday School 13
Training Union 14
Woman's Missionary Union 14-64
Executive Committee 11
Finance Committee 11
Historical Table 66
History: Concord and Pooveys Chapel 48-64
Licensed Ministers 18
Messengers 15
Missionary's Report to Association 34
Ministers (not pastors) 23
Minutes Dedicated 63
Map of Caldwell County 49
Nominating Committee 12
Order of Business 9
Organist or Pianist 19
Ordained Ministers 12-59
Place and Preacher 60
Proceedings 33

Reports:
Associational Properties 58
American Bible Society 50
Budget 42
Brotherhood 37
Children's Homes 45
Christian Education 46
Council on Ordination and Constitution of Churches 60
Evangelism 56
Foreign Missions 55
Home Missions 54
Home for Aging 44
Hospital 45
Ministers Relief and Annuity 52
Music Report 40
Life Service 39
Public Morals—Temperance 57
Resolutions 49
Religious Literature 51
Ridgecrest 59
State Missions 57
Seminary Extension 12-47
Sunday School 35
Stewardship 53
Treasurer's Report 41

Training Union 36
Woman's Missionary Work 14-36
Statistical Tables 67
Trustees 11-58

Dedicated To

FRANK L. SMITH, SR.

Born in Caldwell County. Attended school at Amherst Elementary school, Rutherford College, U. N. C., and Appalachian State Teachers College. Teacher at old Rutherford College and principal in State Public Schools for eleven years. Clerk of Catawba River Baptist Association for 15 years and 10 years of the Caldwell Baptist Association. He is a member of the First Baptist Church, Lenoir, N. C.

Dedicated To

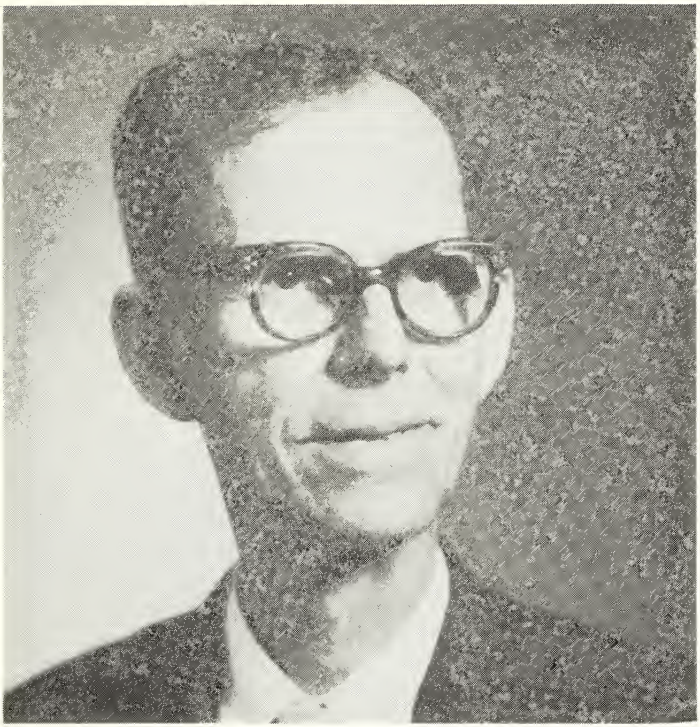

REV. LUTHER E. SNIPES

Born in Burke County, attended Elementary School in Burke, Morganton High School and Gardner-Webb College, refresher courses at Mars Hill College. He has pastored 27 Baptist Churches in his ministry, 15 years at Clark's Chapel. Retired in 1961 from pastorial duties but continues in evangelistic and supply work.

Rev. Snipes is author of two books: "Love More—Live Longer" and "Climbing the Mountains With God." His present address is Route 3, Lenoir, N. C.

Poovey's Grove Baptist Church

Granite Falls, N. C.

CALDWELL BAPTIST ASSOCIATION
THURSDAY, SEPTEMBER 21, 1961
PROGRAM
CONCORD BAPTIST CHURCH
THEME: OUTREACH OF THE CHURCH

9:15 Praise and Prayer ..... Reverend L. W. Teague
9:25 Organization:
Order of Business
Recognition
Naming of Committees, etc.
9:35 Report of Associational Missionary - Miss Elizabeth Campbell.
10:00 Congregational Hymn
10:05 Outreach of Organizations:
Sunday School ..... Mr. Floyd Annas
Woman's Missionary Union ..... Mrs. Raymond Reavis
Brotherhood ..... Mr. Claude Seila
Life Service Fellowship ..... Miss Janet Reavis
Music Department ..... Mr. Deck Taylor
Training Union ..... Mr. Lindsay Annas
10:30 Outreach Through State Convention - Rev. Clyde Davis
Brotherhood Secretary, N. C.
11:00 Congregational Hymn
11:10 Treasurer's Report ..... Mr. E. D. Beach
11:25 Statistician's Report ..... Mr. Perry Lail
11:30 Announcements
11:35 Special Music
11:40 Scripture and Prayer ..... Reverend John Wallace
11:55 Annual Sermon ..... Reverend Paul Lovingood
12:15 Lunch
1:15 Praise and Prayer ..... Reverend Jason Stillwell
1:25 Homes for Aged ..... Reverend Harold Brown
1:40 Baptist Hospital ..... Reverend Herman Johnson
1:55 N. C. Children's Homes ..... Mr. Carl Green
2:10 Christian Education ..... Mr. J. M. Laxton
2:15 Message on Christian Education ..... Dr. Eugene Poston
President, Gardner-Webb College
Boiling Springs, N. C.
2:35 Congregational Hymn
2:40 Seminary Extension Report ..... Rev. Buren Hastings
2:45 Historian's Report ..... Mr. J. M. Laxton
2:55 Report on Resolutions
3:00 Report on Constitution
3:15 Special Music
3:20 Missionary Message ..... Miss Stella Austin
3:45 Adjourn

FRIDAY, SEPTEMBER 22, 1961

PROGRAM

POOVEY'S GROVE BAPTIST CHURCH

9:15 Praise and Prayer ..... Reverend Stewart Johnson

9:25 Business and Announcements

9:35 American Bible Society ..... Reverend Dwight Watts

9:40 Religious Literature ..... Reverend Thomas Flowe

9:55 Annuity Board ..... Reverend James Pharr

10:10 Stewardship ..... Mr. B. B. Byers

10:20 Congregational Hymn

10:25 Constitution Report

10:45 Home Missions Report ..... Mrs. Dewey Annas

10:55 Foreign Missions Report ..... Rev. George Williamson

11:20 Congregational Hymn

11:25 Evangelism ..... Reverend C. Hugh Kincaid

12:00 Lunch

1:00 Praise and Prayer ..... Reverend Romulus Setzer

1:10 Public Morals and Temperance - Rev. Sam Stevenson

1:20 State Missions ..... Reverend Bob Thurkill

1:30 Report of Committees:
Associational Property ..... Mr. Ernest McCreary
Petitionary Letters ..... Reverend Paul Lovingood
Ordination of Ministers and Constitution of the Church ..... Reverend Billy Rivers
Enrollment
Resolutions
Place and Preacher
Committee on Committees ..... Reverend Abrose Singley
Nominating Committee ..... Mr. Clarence Prestwood

2:00 In Memoriam Service ..... Reverend Bernard Tuttle

2:10 Election of Officers

2:25 Special Music

2:30 Doctrinal Message ..... Reverend Homer Brady

3:00 Adjourn

DIRECTORY OF THE ASSOCIATION

ASSOCIATIONAL OFFICERS

Moderator ..... Rev. Paul J. Hopkins, Rt. 1, Hudson
Vice Moderator ..... Rev. George Williamson, Box 156-A, Hudson
Clerk ..... Mr. J. G. Hagaman, 304 West Harper Ave., Lenoir
Treasurer ..... Mr. E. D. Beach, Box 205, Lenoir
Historian ..... Mr. Malcolm Laxton. Rt. 1, Lenoir
Statistician ..... Mr. Bill Turnmire, Rt. 7, Lenoir
Supt. of Evangelism ..... Rev. Harold Brown, Rhodhiss
Seminary Extension Director - Rev. Jack Holland, Rt. 5, Box 108A, Hickory
Sunday School Supt. ..... Mr. Floyd Annas, Box 154, Granite Falls
Training Union Director ..... Mr. Lindsay Annas, Rt. 1, Hudson
W. M. U. President ..... Mrs. Raymond Reavis, Rt. 1, Box 9, Lenoir
Brotherhood President ..... Mr. Earl Woods, Rt. 1, Hudson
Director - Church Music .... Mr. Edwin Chenoweth, 108 N. Woodhaven Dr., Lenoir
Life Service Fellowship Counselor - Miss Janet Reavis, Rt. 1, Box 9, Lenoir
Pastor Advisor ..... Rev. Paul Lovingood, Rt. 2, Granite Falls

ASSOCIATIONAL MISSIONARY

Miss Elizabeth Campbell ..... 428 S. Main St., Lenoir

EXECUTIVE COMMITTEE

Rev. Paul J. Hopkins, Chairman ..... Rt. 1, Hudson
Rev. George Williamson, Vice Chairman ..... Box 156-A, Hudson
Mr. J. G. Hagaman, Secretary ..... 304 W. Harper Ave., Lenoir
Mr. E. D. Beach, Treasurer ..... Box 205, Lenoir
Miss Elizabeth Campbell, Missionary ..... 428 S. Main St., Lenoir

As provided in the constitution. each active pastor in the Association and two lay-members from each church, in addition to the Associational officers comprise this committee.

TRUSTEES OF ASSOCIATIONAL PROPERTY

Mr. Ernest McCrary, 307 First Ave., N., Lenoir 1962
Mr. Beecher Anderson, Rt. 6, Lenoir 1963
Mr. Warren Church, Granite Falls 1964
Mr. D. R. Collins, Rt. 5, Lenoir 1965
Mr. George Hollar, Box 126, Granite Falls 1966

FINANCE COMMITTEE

Rev. Billy Rivers, Chairman ..... 1200 East Harper Ave., Lenoir
Rev. Stanley Townsend ..... Rt. 1, Granite Falls
Rev. W. R. Kimberlin ..... Patterson
Mr. Jake Watson ..... Rt. 5, Lenoir
Miss Nora McGee ..... 107 Vaiden, Lenoir
Mr. J. G. Hagaman, Clerk ..... 304 W. Harper Ave., Lenoir
Mr. E. D. Beach, Treasurer ..... Box 205, Lenoir

Miss Elizabeth Campbell, Missionary ..... 428 S. Main St., Lenoir
Rev. Paul J. Hopkins, Moderator ..... Rt. 1, Hudson

COMMITTEE ON PETITIONARY LETTERS

Rev. Murray Jackson, Chairman, Rt. 1, Hudson 1962
Rev. James Lail, Rt. 6, Lenoir 1963
Rev. Stuart Johnson, Rt. 5, Lenoir 1964

COMMITTEE ON COMMITTEES

Rev. Z. W. Rotan, Chairman ..... Rt. 2, Granite Falls
Mr. C. A. Keller ..... Hudson
Rev. Jyles Hall ..... Box 14, Whitnel
Mrs. J. C. Pilkenton ..... Rt. 2, Box 43, Lenoir
Rev. L. A. Miller ..... 401 Kentwood Circle, W., Lenoir

COMMITTEE ON NOMINATIONS

Rev. Dwight Watts, Chairman ..... Rt. 1, Hudson
Rev. Fred Johnson ..... Rt. 1, Granite Falls
Miss Lucy Walters ..... Box, Hudson
Mr. Jack Parsons ..... Box 61, Whitnel
Mr. Walter Sullivan ..... Rt. 5, Lenoir

COMMITTEE ON ORDINATION OF MINISTERS AND CONSTITUTION OF CHURCHES

Rev. Paul J. Hopkins, Rt. 1, Hudson 1962
Rev. Bob Thurkill, Rt. 8, Box 19, Lenoir 1962
Rev. James Pharr, 106 Poplar St., Lenoir, Chairman 1963
Rev. Hugh Kincaid, Box 71, Whitnel 1963
Rev. Sam Stevenson, Rt. 2, Lenoir 1964
Rev. Paul Lovingood, Rt. 2, Granite Falls 1964

SEMINARY EXTENSION COMMITTEE

Rev. Buren Hastings, 220 - 2nd Ave., N.E., Lenoir, Chairman 1962
Mr. M. Filmore Faw, Rt. 5, Box 684, Lenoir 1962
Mr. Willard Cline, Rt. 5, Hickory 1963
Rev. James Pharr, 106 Poplar St., Lenoir 1963
Rev. Jack Holland, Rt. 5, Box 108A, Hickory, Director 1964
Mr. Herb Keller, Rt. 1, Lenoir 1964

MISSIONS COMMITTEE

Mr. Don Franklin, Rt. 7, Lenoir 1962
Rev. James Lambert, Rt. 3, Lenoir 1962
Rev. Buren Hastings, 220 - 2nd Ave. N.E., Lenoir, Chairman 1963
Rev. Homer Bradey, Granite Falls 1963
Rev. H. H. McManus, Rt. 2, Granite Falls 1964
Rev. Dean Harrold, Rt. 6, Box 118, Lenoir 1964

Other members of this committee are the heads of each organization within the Association.

COMMITTEE TO MAKE REPORTS 1962

Religious Literature and Biblical Recorder ..... Rev. Dean Harrold, Rt. 6, Box 118, Lenoir
State Missions ..... Rev. A. J. Singley, Rt. 2, Box 238B, Granite Falls
Stewardship ..... Rev. James Pharr, 106 Poplar St., Lenoir
Evangelism ..... Rev. Harold Brown, Rhodhiss
Public Morals and Temperance ..... Rev. C. H. Kincaid, Box 71, Whitnel
Christian Education ..... Rev. Jack Holland, Rt. 5, Box 108A, Hickory
Foreign Missions ..... Miss Connie Annas, Rt. 2, Granite Falls
Home Missions ..... Rev. Jyles Hall, Box 14, Whitnel
Homes for the Aging ..... Rev. Stuart Johnson, Rt. 5, Lenoir
Hospital ..... Rev. H. I. Johnson, Rt. 3, Box 891, Lenoir
Childrens' Homes ..... Mr. C. R. Leonard, Rt. 3, Lenoir
Annuity Board ..... Rev. James Lail, Rt. 6, Box 242, Lenoir
Obituaries ..... Rev. Jason Stillwell, 207 N. Fairview Dr., Lenoir
Statistician ..... Mr. Bill Turnmire, Rt. 7, Lenoir

..... SUNDAY SCHOOL OFFICERS 1961-1962 .....

Superintendent ..... Floyd Annas, Box 154, Granite Falls
Supt. of Training ..... Rev. W. R. Kimberlin, Patterson
Supt. of Enlargement ..... Rev. Billy Rivers, 1200 E. Harper Ave., Lenoir
Supt. of Evangelism ..... Rev. Harold Brown, Rhodhiss
Vacation Bible School Supt. ..... George Hollar, Box 126, Granite Falls
Supt. of Visual Aids —
Chorister ..... Carroll Kirby, Concord Baptist Church, Granite Falls
Secretary ..... Perry J. Lail, Rt. 1, Hudson

GROUP SUPERINTENDENTS

Collettsville ..... Rev. Paul Braswell, Rt. 7, Box 558, Lenoir
Patterson ..... Rev. Stuart Johnson, Rt. 5, Lenoir
Lenoir North ..... Rev. L. Ray Davis, 106 Piedmont Rd., Lenoir
Lenoir South ..... Rev. H. I. Johnson, Rt. 3, Box 891, Lenoir
Hudson ..... Rev. Ambrose Singley, Rt. 2, Box 238B, Granite Falls
Granite Falls ..... Wayne Mitcham, Rt. 1, Box 187, Granite Falls

DEPARTMENT LEADERS

Cradle Roll ..... Mrs. L. G. Tomlinson, 501 Tremont Park, Lenoir
Nursery ..... Mrs. Oliver Grice, 100 Clark Dr., Lenoir
Beginner ..... Mrs. J. J. McNeil, 124 Norwood St., Lenoir
Primary ..... Miss Clyde Smith, Rt. 2, Granite Falls
Junior ..... Mrs. L. Deck Taylor, Box 365, Hudson
Intermediate ..... Mrs. Wilbur Honeycutt, Beverly Circle, Lenoir
Co-Worker ..... Mrs. Bobby Chester, Rt. 2, Lenoir
Young People ..... Mrs. Albert Holden, Rt. 1, Hudson
Adult ..... Dwight Kirby, Rhodhiss
Extension ..... Rev. Sam Stevenson, Rt. 2, Lenoir

TRAINING UNION ASSOCIATIONAL OFFICERS 1961-1962

Director ..... Lindsay Annas, Rt. 1, Hudson
Associate Director ..... Riley Todd, Rt. 8, Lenoir
Secretary ..... Miss Bessie Cline, Rt. 1, Box 722, Hudson
Pastor Advisor ..... Rev. Stanley Townsend, Rt. 1, Granite Falls
Chorister ..... Keith Snyder, 110 Crest Dr., Lenoir
Pianist ..... Mrs. O. D. Hollar, 108 Maple St., Lenoir

DEPARTMENT LEADERS

Nursery ..... Mrs. Billy G. Rivers, 1200 E. Harper Ave., Lenoir
Beginner ..... Mrs. Irene Bentley, Rt. 1, Lenoir
Primary ..... Miss Winifred Moore, Rt. 2, Granite Falls
Junior Leaders ..... Mrs. Carl Greene, Rt. 2, Granite Falls
Juniors ..... Mrs. J. C. Pilkenton, Rt. 2, Box 43, Lenoir
Intermediate Leaders ..... Mrs. Filmore Faw, Rt. 5, Lenoir
Intermediates ..... Mrs. Stuart Johnson, Rt. 5, Lenoir
Young People's Leader ..... Rev. Fred Johnson, Rt. 1, Granite Falls
Adult ..... Mr. Carl Summerlin, Box 211, Granite Falls

GROUP DIRECTORS

Collettsville ..... Gene Clark, Rt. 8, Lenoir
North Lenoir ..... Clarence Smith, Rt. 1, Lenoir
South Lenoir ..... Clarence Prestwood, 231 Overlook Dr., Lenoir
Hudson ..... Ray Curtis, Rt. 4, Box 345, Lenoir
Granite Falls ..... Miss Carrie Mae Smith, Rt. 1, Box 357, Hudson
Patterson —

WOMAN'S MISSIONARY UNION ASSOCIATIONAL OFFICERS 1961-1962

President ..... Mrs. Raymond Reavis, Rt. 1, Box 9, Lenoir
Vice President ..... Mrs. Lester Scronce, Rt. 4, Lenoir
Secretary-Treasurer ..... Mrs. Paul Curtis, Box 70, Lenoir
Y.W.A. Director ..... Miss Constance Annas, Rt. 2, Granite Falls
G. A. Director ..... Mrs. Melvin Hines, Rt. 4, Box 674, Lenoir
Assistant G.A. Director ..... Mrs. L. Deck Taylor, Box 365, Hudson
Sunbeam Band Director ..... Mrs. Douglas Winkler, Rt. 5, Lenoir
Assistant Sunbeam Band Director ..... Mrs. Eugene Woods, Rt. 5, Lenoir
Prayer Chairman ..... Mrs. Earl Cheek, Rt. 5, Lenoir
Mission Study Chairman ..... Mrs. Harrold Brown, Box 486, Rhodhiss
Stewardship Chairman ..... Mrs. Claude McRary, Rt. 1, Hudson
Community Missions Chairman ..... Mrs. Conley Bumgarner, Rt. 1, Hudson
Publications Chairman ..... Mrs. Luther Suddreth, Rt. 8, Lenoir
Pianist ..... Mrs. Dewey Annas, Rhodhiss
Chorister ..... Mrs. Malcolm Bentley, Rt. 5, Lenoir
Nominating Committee for 1961-1962 —

Mrs. Ralph Lackey, Rt. 2, Lenoir, Chairman
Mrs. Irving German, Hickory Rd., Lenoir
Mrs. George Icenhour, Rt. 1, Lenoir

BROTHERHOOD ASSOCIATIONAL OFFICERS 1961-1962

President ..... Earl Woods, Rt. 1, Hudson
Vice President ..... Joe Pritchard, 121 Wayside Circle, Lenoir
Secretary ..... Filmore Faw, Rt. 5, Lenoir
R. A. Leader ..... Thad Bumgarner, Rt. 1, Box 225, Hudson
Christian Witness Leader ..... Everett Starnes, Rt. 2, Granite Falls
Stewardship Leader ..... J. O. Bowman, Granite Falls
World Missions Leader ..... Ned Leftwich, Box 71, Lenoir
Song Leader ..... L. Deck Taylor, Box 365, Hudson
Advisory Council ..... Rev. Murray F. Jackson, Rt. 1, Hudson
Rev. Paul J. Hopkins, Rt. 1, Hudson
Rev. Homer Bradey, Granite Falls

ASSOCIATIONAL MUSIC OFFICERS 1961-1962

Director ..... Edwin Chenoweth, 108 N. Woodhaven Dr., Lenoir
Director of Instrumental Activities ..... Miss Betty Miller, First Baptist Church, Lenoir
Director of Training ..... Carroll Kirby, Concord Baptist Church, G. Falls
Director of Congregational Activities ..... L. Deck Taylor, Box 365, Hudson
Director of Graded Choirs
Director of Publicity and Promotion ..... Miss Audrey Smith, Rt. 3, Lenoir
Pastor Advisor ..... Rev. Homer Bradey, Granite Falls

LIFE SERVICE FELLOWSHIP OFFICERS 1961-1962

President ..... Mack Keller, Rt. 2, Granite Falls
Vice President ..... Carolyn Hart, Rt. 2, Lenoir
Secretary ..... Shirley Danielson, 100 Kent Street, Lenoir
Program Committee ..... Dawn Holden, Rt. 1, Hudson, Chairman
Bobby Bowman, 15 Colonial Ave., Granite Falls
Publicity Chairman ..... Marlene Hines, Rt. 4, Box 674, Lenoir
Social Committee ..... Ann Taylor, Chairman, Box 365, Hudson
Carolyn Annas, Rt. 2, Granite Falls
Ernie McCrary, 307 1st St., North, Lenoir
Counselor ..... Miss Janet Reavis, Rt. 1, Box 9, Lenoir
Pastor Advisor ..... Rev. Paul Lovingood, Rt. 2, Granite Falls

PASTORS CONFERENCE OFFICERS

President ..... Rev. Homer Bradey, Granite Falls
Vice President ..... Rev. W. R. Kimberlin, Patterson
Secretary ..... Rev. Sam Stevenson, Rt. 2, Lenoir
Assistant Secretary ..... Rev. Herman I. Johnson, Rt. 3, Box 891, Lenoir

MESSENGERS TO THE ASSOCIATION

BATON—Mrs. C. B. Bollinger, W. M. Bollinger, Mrs. James Ragsdale, Rev. and Mrs. Ambrose Singley.
BETHANY—Conley Cook, Murray Greene.
BLAIRS FORK—Mrs. Doris Andrews, Mrs. Tom Carver, Mrs. Roy Drum.
BUFFALO COVE—Mrs. Charlie Cottrell, Mrs. Adair Hawkins, Mrs.

Bernard Hawkins, Rev. Paul Wilson.

CAJAH'S MOUNTAIN—G. A. Hamby, Mrs. Beulah Hedrick, Rev. and Mrs. C. R. McFelea, Mrs. Paul W. Vannoy.

CALVARY—Mrs. Lee Crump, Mrs. S. M. Crump, Mrs. W. H. Walker, Zeb Crump, Harold C. Earley, Rev. Buren P. Hastings.

CEDAR ROCK—

CENTER GROVE—Mrs. Lucille Mitcham, Mrs. Conley Bumgarner, Rev. Lanny Elmore, Lissie Mitcham, Rev. and Mrs. Dwight S. Watts, Sr.

CENTRAL—Howard Hawkins, Rev. and Mrs. C. H. Kincaid, Mr. and Mrs. W. C. Lutz, Mrs. Jessie Pitts, Mrs. C. T. Tedder.

CLARKS CHAPEL—Mrs. B. A. Cooke, Mrs. Vance Craig, Mrs. C. P. Setzer, Mrs. Barbara Winkler.

CLEARVIEW—

CLOVER—Rev. Z. W. Rotan, Mrs. Coy Suddreth.

COLLEGE AVE.—W. D. Goble, C. H. Keller, Ernest McCrary, Rev. James L. Pharr, E. E. Stafford.

CONCORD—Mrs. Bobby Bean, George W. Hollar, R. C. Icenhour, Carroll Kirby, Roy Marshall, Mrs. Eugene Short, Rev. and Mrs. John W. Wallace, Mrs. M. W. White.

CONWAYS CHAPEL—Mrs. Annie Branch, Mrs. Ila Braswell, Lawrence Braswell, Rev. and Mrs. Perry Smith.

CREST VIEW—Rev. Bernard Tuttle, George Keys.

DUDLEY SHOALS—Mrs. C. A. Bowman, Rev. and Mrs. Fred Johnson, Mrs. Perry Miller, Mrs. R. E. Sears, Sr., Mrs. Conley Starnes.

EAST FLAT—

EAST HUDSON—Rev. Will Bolick, Mrs. Myrtle Coffey, Mrs. John Taylor.

EDGEMONT—(No Letter Sent)

FLEMINGS CHAPEL—Mrs. W. C. Haney, Rev. James Lail, Mrs. Dorth Reichard.

GLOBE—Rev. and Mrs. R. C. Cooke, Mrs. Joseph Curtis.

GRANDIN—Miss Clara Greer, Mr. and Mrs. C. H. Kirby.

GRANDVIEW PARK—Rev. H. Dean Harrold, Mrs. Gertrude C. Kincaid, Mrs. Lawrence Sanders, Mrs. Dillard Watson, Mrs. R. G. White.

GRANITE FALLS FIRST—Rev. and Mrs. Homer E. Bradey, Mr. and Mrs. T. L. Benfield, Mrs. Will Bogle, Mrs. Astor Peeler.

GREEN ROCK—Rev. and Mrs. Roscoe Morrow, Mrs. Zeno Price, Mrs. Lee Price.

GREEN VALLEY—Mrs. Jessie Pritchard, Mrs. Virginia Tolbert.

HARRIS CHAPEL—Ethel Bolick, Mrs. Paul Cline, Bessie Cline, Mrs. Robert Farr, Rev. Murray F. Jackson, Mrs. J. P. Rector, Mrs. Troy Townsend.

HARTLAND—Rev. L. R. Davis, Frank Poarch, Mrs. Clara Puett, Mrs. Ronald Storie.

HIBRITEN—Rev. and Mrs. C. J. Helton, Marjorie Seagle.

HUDSON FIRST—Mrs. C. W. Colvard, Mrs. Walter Crump, Mrs. Guy J. Griffin, Mrs. C. A. Keller, Mr. and Mrs. M. Clyde Smith, Mr. and

Mrs. L. Deck Taylor, Mrs. Emma Walters, Rev. and Mrs. George Williamson.

JOHNS RIVER—C. Everett Crump.

JOYCETON—Mrs. Henry Butler, R. L. Coffey, Mrs. Charlie Holshouser.

KINGS CREEK—Zeb Austin, Stella Austin, Missionary, Mrs. George Auton, Mr. and Mrs. W. M. Ferguson, Rev. W. P. Hall, Jr., J. M. Laxton, Charles J. Poole, F. L. Price.

LAKEVIEW—Rev. Robert E. Brown, Mr. and Mrs. M. F. Saunders.

LENOIR FIRST—Elizabeth Campbell, Mrs. O. L. Grice, J. G. Hagaman, Betty Miller, Laura Nelson, Rev. H. Fleet Powell, Jr., Dr. J. F. Reece, Rev. Emory Trainham, Mrs. Hillard Underdown.

LIBERTY—Henry Hollar.

LIVINGSTON MEMORIAL—

LOVELADY—Rev. and Mrs. Stanley Townsend, Mrs. Lester Yount.

LOWER CREEK—Mr. and Mrs. James A. Boldin, Mr. and Mrs. Edwin Chenoweth, Mrs. Bob Conley, Mrs. J. N. Moore, Janet Reavis, Mrs. Raymond Reavis, Rev. Billy G. Rivers, Mrs. Ellen Sherrill, Mrs. Horace Thompson, Mrs. Greene B. Thompson, Mrs. Cecil Viverette.

MAPLE GROVE—

MILLER HILL—Mrs. Conard Greene, Rev. and Mrs. H. I. Johnson, Mrs. Lillie Leonard, Mrs. Helen McGalliard, Mrs. Raylo Smith, Mrs. Thirman Whitener.

MOUNTAIN GROVE—Mrs. Walter Bolick, Mrs. Katie Greene, Mrs. Frank Hood, Rev. H. M. McGinnis, Alice McGuire, J. E. McLeod.

MOUNTAIN VIEW—Mrs. Douglas Clark, Annie Patrick, Mrs. Walter Wiggins.

MT. ZION—Floyd Annas, Mr. and Mrs. W. H. Barker, Mrs. Clyde Caldwell, Rev. C. F. Cook, Mission Pastor, Rev. and Mrs. Paul J. Hopkins, Mrs. R. B. Miller, Sr., Mrs. Ray Woods.

MULBERRY—Mrs. Willard Bolick, John F. Scruggs.

MULVALE—Rev. Paul Braswell, Mrs. Gene Clarke, Mrs. Docia Sudderth.

NEW HOPE—Mrs. Marvin Andrews, Mrs. Paul Greene, Mrs. Albert Icenhour.

NELSONS CHAPEL—

NORTH CATAWBA—Nettie Miller, Mr. and Mrs. J. E. Rhymer, Rev. Loyd W. Teague, Interim Pastor, Mary Widener, Mrs. Terrell Yearwood.

OAK GROVE—Marvin Bolick, Rev. and Mrs. Thomas B. Flowe, Mrs. L. H. Hollar, J. B. Myers, Mrs. G. M. Richards.

PINEY GROVE—Rev. and Mrs. Stuart Johnson, Mrs. Estelle Sharpe, Mrs. Walter Sullivan.

PISGAH—Rev. Gordon Crump, Bertha Bryant, John Pope.

PLEASANT HILL—

POOVEYS CHAPEL—Clyde Witherspoon.

POOVEYS GROVE—Rev. A. W. Bumgarner, Garland Keller, Rev. and Mrs. Paul Lovingood, Mrs. Hice Parlier.

RHODHISS FIRST—Mrs. Nora Annas, Rev. and Mrs. Harold L. Brown,

Mrs. Cecil Bumgarner, Sr., Bessie Kent, Mrs. C. F. Kirby, G. J. Miller, Mrs. M. C. Smith.

ROCKY SPRINGS—Mrs. Coyte Estes, Mr. and Mrs. Donald Franklin, Rev. Homer H. Messer.

RUFUS—

SETZERS CREEK—Mrs. S. W. Andrews, Mrs. Frank Bingham, Levi Cheek, Mrs. Ralph Jones, Mrs. John Nelson, Rev. Romulus H. Setzer.

TEMPLE—Mrs. Faye Holsclaw, Mrs. Roy McCarter. Shelby Jean Rich, Morris Summerlin, Winnie Triplett.

TEMPLE HILL—Mrs. James Keller, Rev. and Mrs. Henry L. McDuffie, Finley Pennell.

UNION—Mr. and Mrs. Amos Kirby, C. A. Bolick, Mrs. C. A. Bolick, Mrs. Shirley Roberts, Rev. and Mrs. Sam O. Stevenson, Mrs. Lee Smith.

UNION GROVE—Rev. James Lambert, Mrs. A. C. Smith, Mr. and Mrs. T. Lee Sullivan.

WEST LENOIR—Mr. and Mrs. T. R. Moore, Rev. and Mrs. Jason Stillwell.

WHITNEL FIRST—Rev. Jyles Hall, Dana Moore, Jack Pritchard, Mrs. Jack Pritchard.

WINKLERS GROVE—Mrs. Millard Benfield, Rev. Jack Holland, Mrs. Roy Jewell, Floyd Moore, Mrs. Otis Rollins. Mrs. Nancy Stewart.

WORSHIP POINT—

YADKIN—Rev. Willie R. Kimberlin, Mrs. W. A. Suddreth, Coy C. Miller. Mr. and Mrs. Amos Greene.

YADKIN VALLEY—Mrs. Glenn Collis, Mrs. Frank Reid.

ZACKS FORK—Mrs. Stewart Barlowe, Mrs. John R. Whisnant.

MINISTERS LICENSED THIS YEAR

CEDAR ROCK—Nick Annas, Rt. 4, Lenoir and Edgar Ford, Rt. 1, Lenoir.

FLEMINGS CHAPEL—Ralph Staten, Rt. 6, Lenoir.

HIBRITEN—Ralph Coffey, Lenoir.

CALVARY—Morris Tuttle, Rt. 1, Hudson.

TEMPLE—Lloyd T. Rich, Rt. 7, Box 50, Lenoir.

MULVALE—Gene Clarke, Rt. 7, Box 252-B, Lenoir.

PLEASANT HILL—Paul Helton, Rt. 4, Lenoir.

CENTRAL—Fred W. Price, Box 135, Whitnel, Mayford Carswell, Rt. 4, Lenoir, and Howard Hawkins, Lenoir.

WINKLER'S GROVE—Floyd Benfield, Gardner-Webb College, Boiling Springs.

MINISTERS ORDAINED THIS YEAR

LAKEVIEW—Romulus Setzer, Box 415, Lenoir, and Robert E. Brown, 571 East St., Lenoir.

FIRST BAPTIST, RHODHISS—Joe Bill Church, New Orleans Theological Seminary, New Orleans, La., and Lanny Elmore, Rhodhiss.

WINKLER'S GROVE—Floyd Benfield, Gardner-Webb College, Boiling Springs.

CHURCH ORGANIST OR PIANIST

Church	Name	Address
Baton	Miss Margaret Hensley	Rt. 2, Granite Falls
	Miss Linda Morrison	Rt. 2, Granite Falls
Bethany	Mrs. Harley Greene	Rt. 8, Box 253, Lenoir
Buffalo Cove		
Cajah Mountain	Eunice Vannoy	Rt. 1, Hudson
Cedar Rock	Mrs. Charles Bradshaw	Rt. 1, Lenoir
Center Grove	Mrs. Dexter Bolick	Rt. 1, Hudson
Clark's Chapel	Mrs. Vivian Brown	110 Louise Ave., Lenoir
Clearview	Edith Haas	Rt. 1, Hudson
Conway's Chapel	Linda Branch	Rt. 3, Morganton
Dudley Shoals	Mrs. Fred Bowman	Rt. 1, Granite Falls
East Flat	Miss Linda Byerly	Rt. 6, Box 129, Lenoir
Edgemont		
Fleming's Chapel	Mrs. D. S. Reichard	Rt. 6, Box 297, Lenoir
Globe	Mrs. J. D. Saunders	Rt. 8, Box 340, Lenoir
Grandin	Mrs. Alice Howell	Rt. 1, Lenoir
	Mrs. Judy Green	Rt. 1, Lenoir
Grandview Park	Mrs. Greta H. Clark	Rt. 6, Box 86, Lenoir
Granite Falls:		
Clover	Mrs. Z. W. Rotan	Rt. 2, Granite Falls
Concord	Mrs. John Wallace	Circle St., Granite Falls
First	Mrs. Deane Burns	Granite Falls
Green Rock	Miss Judy Woodring	Ferguson
Green Valley	Miss Linda Ford	Collettsville
Harris Chapel	Mrs. Jerry Roper	Rt. 1, Hudson
Hartland	Karen Sanders	Rt. 6, Box 443, Lenoir
Hibriten	Mrs. Joe Parsons	Hudson
Hudson:		
East	Mrs. Fred Angley	Rt. 1, Box 122, Hudson
First	Mrs. Cade Shaver	Box 27, Hudson
John's River	Miss Lavonda Andrews	Rt. 8, Lenoir
Joyceton	Ruth Bumgarner	Rt. 4, Box 385, Lenoir
King's Creek	Mrs. Winfred Parsons	Rt. 1, Boomer
Lakeview	Miss Eugenia Clark	Rt. 4, Box 564, Lenoir
Lenoir:		
Blair's Fork	Mrs. Joe L. Pritchard	121 Wayside Cr., Lenoir
Calvary	Miss Adene Hastings	220 2nd Ave., Lenoir
College Avenue	Mrs. O. D. Hollar	108 Maple St., Lenoir
Crest View	Miss Gail Andrews	Rt. 8, Lenoir
First	Miss Betty Miller	341 S. Mulberry, Lenoir
Liberty	Mrs. Cleo Coffey	410 Sunset Dr., Lenoir
Lower Creek	Mrs. J. Edd Perdue	Box 463, Lenoir
Temple	Jonette Church	North By-Pass, Lenoir
West Lenoir	Miss Elizabeth Holman	Rt. 6, Box 32, Lenoir
Livingston Memorial		

Lovelady	Mrs. Lawrence Yount	Rt. 1, Granite Falls
Maple Grove	Betty Kaye Wright	Edgemont
Miller Hill	Dallas Prestwood	231 Overlook Dr., Lenoir
Mt. Zion	Mrs. Boyd Benfield	Rt. 2, Granite Falls
Mountain Grove	Mrs. Margaret Scronce	Rt. 4, Lenoir
Mountain View	Mrs. Bob Philyaw	Rt. 7, Lenoir
Mulberry		
Mulvale	Miss Joan Glass	Rt. 7, Box 202, Lenoir
Nelson's Chapel	Mrs. Boyd Miller	Rt. 8, Lenoir
New Hope	Miss Judy Suddreth	Rt. 1, Lenoir
North Catawba	Mrs. Sandra Miller	Rt. 3, Lenoir
Oak Grove	David Richards	Granite Falls
Piney Grove	Mrs. Everette Barlow	Rt. 1, Lenoir
Pisgah	Mrs. Gordon Crump	Rt. 7, Lenoir
Pleasant Hill	Mrs. Roy St. John	Rt. 3, Lenoir
Poovey's Chapel	Mrs. Clarence Arney	Rt. 4, Box 390, Lenoir
Poovey's Grove	Mrs. Sam Anderson	Rt. 2, Granite Falls
Rhodhiss, First	Mrs. C. F. Kirby	Rhodhiss
	Mrs. Nancy Adams	Rt. 2, Granite Falls
Rocky Springs	Betty Boyette	Collettsville
Rufus		
Setzer's Creek	Mrs. Francis E. Crisp	Rt. 5, Lenoir
Temple Hill	Betty Kirby	Granite Falls
Union	Michael West	Rt. 2, Lenoir
	Mrs. Sam Stevenson	Rt. 2, Lenoir
Union Grove	Miss Kay Bolick	Rt. 3, Lenoir
Whitnel:		
Central	Melvin Hines	Rt. 4, Lenoir
First	Mrs. Nancy Coffey	414 Norwood St., Lenoir
Winkler's Grove	Miss Sue Holland	Rt. 5, Hickory
Worship Point	Jean Church	Rt. 4, Lenoir
Yadkin	Mrs. Joe Laws	Rt. 5, Lenoir
	Mrs. D. O. Taylor	Rt. 5, Lenoir
Yadkin Valley	Mrs. Zack Clark	Rt. 5, Lenoir
Zack's Fork	Mrs. J. V. Vannoy	Rt. 1, Box 629, Lenoir

CHAIRMAN OF DEACONS

Church	Name	Address
Baton	C. B. Bollinger	Rt. 2, Granite Falls
Bethany		
Buffalo Cove		
Cajah's Mountain	A. L. Herman	Rt. 1, Hudson
Cedar Rock	Robert Walsh	Rt. 1, Lenoir
Center Grove		
Clark's Chapel	George Craig	Rt. 3, Box 944, Lenoir
Clearview		
Conway's Chapel	R. A. Annas	Rt. 3, Morganton

Dudley Shoals	Conley Starnes	Rt. 1, Granite Falls
East Flat	Joe Cardwell	Rt. 6, Lenoir
Edgemont		
Fleming Chapel	J. T. Greene	Rt. 4, Box 116, Lenoir
Globe	C. A. Coffey	Star Rt., Lenoir
Grandin	C. H. Kirby	Rt. 1, Box 568, Lenoir
Grandview Park	Roger Watson	Rt. 6, Box 164-A, Lenoir
Granite Falls:		
Clover		
Concord	Frank Keller	85 Archer St., G. Falls
First	J. Dewey Milstead	Crestview St., G. Falls
Green Rock	James F. Coffey	Rt. 1, Ferguson
Green Valley	O. C. Dellinger	Collettsville
Harris Chapel	Ben A. Sullivan	Rt. 1, Hudson
Hartland	Tommy Sanders	Rt. 6, Box 443, Lenoir
Hibriten	Paul Gilliam	Rt. 1, Hudson
Hudson:		
East		
First	W. A. Benfield	Rt. 6, Box 59, Lenoir
Johns River	Gordon Estes	Rt. 8, Lenoir
Joyceton	R. L. Coffey	Rt. 4, Lenoir
Kings Creek	Henry Medlock, Jr.	Rt. 1, Lenoir
Lakeview	M. F. Saunders	Rt. 4, Box 560, Lenoir
Lenoir:		
Blairs Fork	R. B. Holsclaw, Jr.	120 Wayside Cr., Lenoir
Calvary	Mack Carlton	Rt. 4, Box 582, Lenoir
College Avenue	Richard Isaacs	110 Pennw'd Dr., Lenoir
Crest View	Bruce Clark	106 M'dow'd Dr., Lenoir
First	E. C. McCall	314 Highl'd Ave., Lenoir
Liberty	George Barnes	Rt. 5, Box 50, Lenoir
Lower Creek	C. C. Huskins	102 Powell Cr., Lenoir
Temple	Garvie Bumgarner	Rt. 6, Box 62, Lenoir
West Lenoir	Russell Moore	111 Moore Dr., Lenoir
Livingston Memorial	Clay Brookshire	Rt. 1, Box 70, Boomer
Lovelady	Howard Coffey	Rt. 1, Granite Falls
Maple Grove	Samuel Thompson	Edgemont
Miller Hill	Charlie Triplett	183 Overlook Dr., Lenoir
Mount Zion	Tellis Annas	Rt. 2, Granite Falls
Mountain Grove	Haywood Holman	Rt. 2, Granite Falls
Mountain View	Doug Clark	Rt. 7, Box 170, Lenoir
Mulberry		
Mulvale	Jasper Moore	Rt. 7, Lenoir
Nelson's Chapel	J. H. Craig	Rt. 8, Lenoir
New Hope	Albert Icenhour	Rt. 1, Lenoir
North Catawba	Quinton Craig	Rt. 3, Lenoir
Oak Grove	Ralph H. Reid	Rt. 2, Box 100-A, Lenoir
Piney Grove	James Winkler	Rt. 5, Box 276, Lenoir

Pisgah	John B. Pope	Rt. 6, Box 750, Lenoir
Pleasant Hill	Roma Campbell	Rt. 3, Lenoir
Poovey's Chapel	Floyd Ekard	Rt. 1, Hudson
Poovey's Grove	Howard J. Starnes	Rt. 2, Granite Falls
Rhodhiss, First	Paul Bumgarner	Rt. 2, Granite Falls
Rocky Springs	Coyte Estes	Rt. 7, Lenoir
Rufus	W. B. Greene	Rt. 8, Lenoir
Setzer's Creek	T. E. Allen	Rt. 8, Lenoir
Temple Hill	Andrew Kirby	Rt. 1, Granite Falls
Union	Glen Wilkie	Rt. 2, Lenoir
Union Grove		
Whitnel:		
Central	Ronda Lambert	515 1st Ave., E., Lenoir
First	J. P. Roberts	Rt. 2, Box 358, Lenoir
Winkler's Grove	A. J. Hildebrand	309 37th St., S.W., Hky.
Worship Point	J. R. Hatton	Rt. 8, Box 94, Lenoir
Yadkin	D. O. Taylor	Rt. 5, Lenoir
Yadkin Valley	Zack Clark	Rt. 5, Lenoir
Zack's Fork	J. R. Whisnant	Rt. 1, Box 619, Lenoir

PASTORS WIVES OFFICERS.

President ..... Mrs. John Wallace, Granite Falls

Vice-President ..... Mrs. George Williamson, Box 156-A, Hudson

Secretary ..... Mrs. Fred Johnson, Rt. 1, Granite Falls

OTHER MINISTERS BELONGING TO CHURCHES, NOT ACTIVE PASTORS

ORDAINED MINISTERS

Austin, John, Granite Falls
Barnes, Ezekiel M., 212 N. Main St., Lenoir
Black, Lloyd, Rt. 4, Lenoir
Bolick, William P., Rt. 3, Lenoir
Bumgarner, A. W., Rt. 2, Granite Falls
Bumgarner, Richard, Rt. 6, Box 21, Lenoir
Byerly, W. H., Rt. 6, Box 129, Lenoir
Cannon, George, Rt. 5, Hickory
Church, Arthur, 118 Wayside Cr., Lenoir
Cline, E. G., Lenoir
Coffey, Harley, Rt. 2, Granite Falls
Cook, Wilton, Lenoir
Curtis, Cloyd, Rt. 4, Lenoir
Davis, L. Ray, 106 Piedmont Rd., Lenoir
Fox, Finley, 123 Healen St., Lenoir
Fox, Lonnie, Rt. 2, Granite Falls
Green, Paul, Rt. 1, Lenoir
Greer, Joe, Granite Falls
Haas, Luther, Rt. 1, Hudson
Hargett, Joe, Rt. 1, Granite Falls
Huffman, Claude, Rt. 3, Hickory
Miller, Broadus, Rt. 1, Hudson
Nicholas, L. L., Rt. 7, Lenoir
Parsons, Charlie, Rt. 6, Lenoir
Phillips, M. S., Rt. 1, Lenoir
Philyaw, Ray, Edgemont
Prestwood, Harry, Hudson
Quinn, William, Rt. 2, Box 297-A, Lenoir
Walker, Oscar, Hickory, N. C.

LICENSED MINISTERS

Adams, Jesse, Rt. 6, Lenoir
Annas, Nick, Rt. 4, Lenoir
Armes, C. F., Rt. 4, Box 575-A, Lenoir
Branch, Roy, Rt. 3, Box 188, Morganton
Bristol, Ira, Collettsville
Bryant, Ambrose, Pisgah Rd., Lenoir
Camp, Otis, Rt. 4, Lenoir
Carswell, Mayford, Rt. 4, Lenoir
Clarke, Gene, Rt. 7, Box 252-B, Lenoir
Coffey, Ralph, Lenoir
Crump, James, Box 499, Hudson
Curtis, Boyd, Rhodhiss
Ervin, Thomas, Rt. 2, Granite Falls
Ford, Edgar, Rt. 1, Lenoir
Hawkins, Howard, 520 1st Ave., E., Lenoir
Helton, Charlie, Rt. 4, Box 575-A, Lenoir
Helton, Paul, Rt. 4, Lenoir
Hendren, Floyd, Rt. 5, Box 51-X, Lenoir
Hice, Wade, Rt. 3, Lenoir
Holtsclaw, Roger, Granite Falls
Knight, Frank, Hudson
Marler, Joe, 112 Vance St., Lenoir
Martin, Phillip, Rt. 5, Lenoir
Mattheson, Grady, Rt. 1, Hudson
Mayberry, Jr., C. A., 406 3rd St., S. E., Lenoir
Parsons, Austin, Lenoir
Price, Fred, Box 135, Whitnel
Rich, Lloyd T., Rt. 7, Box 50, Lenoir
Snyder, D. L., Rt. 6, Box 114, Lenoir
Staten, Ralph, Rt. 3, Lenoir
Tuttle, Morris, Rt. 1, Hudson
Wilcox, Ernest, Broadway St., Lenoir
Wilson, Glenn, Hudson
Wilson, J. C., Rt. 3, Box 154, Lenoir

CHAPLAIN

Hardin, R. N., Omaha, Nebraska

RETIRED ORDAINED MINISTERS

Dellinger, O. C., Collettsville
Hamby, Grady, Rt. 2, Granite Falls
Harless, W. C., Rt. 7, Lenoir
Shumaker, Thomas P., 384 S. Mulberry St., Lenoir
Snipes, Luther E., Rt. 3, Box 64, Lenoir
Teague, L. W., Granite Falls

CONSTITUTION

Article I — Name and Membership

Section 1. This body shall be known as the Caldwell Missionary Baptist Association of North Carolina.

Section 2. The Association shall be composed of Missionary Baptist Churches of Caldwell County and adjacent territory which are now members and any other Missionary Baptist Church which may hereafter be admitted as herein provided.

Section 3. Each church shall elect its messengers to the annual appointed meeting of the Association. Each messenger must be certified to in the annual church letter to the Association and must be appointed on the following ratio: five messengers, in addition to the pastor, for each church having a membership not exceeding fifty, and one additional messenger for each increase of fifty or major fraction thereof. In no case shall the total number of messengers from any given church exceed ten, in addition to the pastor.

Article II — Purpose

Section 1. The prime purpose of this Association shall be to counsel together for the enlargement and strengthening of God's Kingdom and to promote unity and growth among the churches composing it.

Section 2. It shall be the purpose of this Association to enlist all of the churches into full cooperation with the North Carolina Baptist State Convention and the Southern Baptist Convention and their agencies in the work of Missions, Christian education, and social service.

Article III — Powers and Prerogatives

Section 1. The Association, when convened in meeting, shall sit as an advisory council and shall have no power to infringe on any of the internal rights of the member churches. It may advise, however, with the member churches and recommend measures of usefulness for their adoption or rejection.

Section 2. When grievances occur between any member or minority group of any church which is a member of the Association, the Association, the Executive Committee thereof, or the committee designated by and acting for either of these bodies, may advise or give aid in manners which do not infringe on the rights of the local church, and this only on the invitation of the individual or group involved.

Section 3. Any church found to be unfaithful to the faith and practices common to the Association shall be encouraged to correct such errors. If the conduct of said church is not corrected and is of such a nature as to alienate said church from the orderly and faithful churches of the Association, the Executive Committee of the Association can recommend that fellowship be withdrawn from said church, and upon a majority vote of the messengers in an annual session, fellowship with such church can be withdrawn.

Article IV — Officers

Section 1. The officers of this body shall be: Moderator, Vice-Moderator, Clerk, Treasurer, Associational Sunday School Superintendent, Training Union Director, Woman's Missionary Union President, Brotherhood President, Superintendent of Evangelism, Director of Church Music, Historian, Statistician, Seminary Extension Director, and Life Service Fellowship Counselor.

Section 2. The officers of the Association shall be elected at each regular annual meeting of the Association. Vacancies which occur during the year may be filled by the Executive Committee and for that unexpired term of office remaining until the next regular annual meeting of the Association.

Section 3. By virtue of the office, the Associational Missionary is considered an officer of the Association, and shall be considered an ex-officio member of all Associational Committees unless stipulated to the contrary. Election to this office shall be completed by two-thirds majority of the messengers voting at an annual meeting of the Association, or by two-thirds majority of the Executive Committee. His time of service shall continue until terminated by the request of the Missionary or by majority vote of the annual meeting or the Executive Committee, at which time a notice of intention shall be given.

Article V — Duties of Officers

Section 1. It shall be the duty of the Moderator of the Association to preside over the annual sessions, special sessions, and at the quarterly meetings of the Executive Committee. As the presiding officer, he shall open the meetings punctually at the appointed time, enforce the rules, preserve the order, and exercise all the prerogatives of a presiding officer according to the principles of established parliamentary usage. He shall name the committees described in ARTICLE VI, Section 1, at the opening of the annual session. He shall be elected for a one year term, and he cannot succeed himself after the third consecutive term.

Section 2. It shall be the duty of the Vice-Moderator to discharge the duties of the Moderator in his absence or at his request. He shall be elected for a one year term, and he cannot succeed himself after the third consecutive term.

Section 3. It shall be the duty of the Clerk to keep an accurate record of the proceedings of the Association in regular and special sessions; to keep accurate records of the quarterly meetings of the Executive Committee; to keep on file the printed minutes and other important documents belong to the Association; to furnish the churches with the blank letter forms on which to make the annual reports to the Association; to superintend the printing of the minutes and to distribute them to the churches as soon after adjournment as possible. For this service he shall be paid annually an amount recommended by the Finance Committee and approved by the Association. He shall be elected annually for a one year term.

Section 4. It shall be the duty of the Treasurer to receive all of the funds of the Association and to disburse the same in accordance with the budget of the Association or for the purposes for which the funds were contributed. He shall render to the Association an itemized report of his receipts and disbursements on the morning of the first session of the annual meeting. In his absence a member of the Finance Committee shall give this report. The Treasurer shall make available through the Associational Bulletin a monthly financial report including the contributions of each church in the Association. A quarterly report shall be made available at the quarterly meeting of the Executive Committee. The Treasurer shall be elected annually and for a one year term.

Section 5. It shall be the duty of the Historian to collect and put in some durable form all facts of interest about each of the churches which serve as host to the Association and shall report same to the Association in annual session. It shall be his duty to report facts of interest about any of the churches of the Association when such a report is requested. He shall be elected annually and for a one year term.

Section 6. It shall be the duty of the Statistician to prepare from the church letters a digest of the records of the churches, and to present such information which he may deem profitable in mimeographed form to each messenger when he brings his report to the Association. He shall be elected annually and for a one year term.

Section 7. It shall be the duty of the other officers of the Association as named in ARTICLE IV, Section 1, to direct the work of the organizations or special interests which they represent; to arrange for and execute meetings of such groups when prescribed by and for the advancement of the Association at large; to make a report of the organization's activities for the year to the annual meeting of the Association.

Article VI — Committees and Their Duties

Section 1. The Moderator shall appoint in advance of the annual meeting of the Association a Committee on Enrollment, Place and Preacher, and Resolutions, and any other Committees he may deem advisable or necessary. Each of these committees shall report at the annual meeting for which they were appointed.

Section 2. The Committee on Enrollment shall be composed of members of the host churches. It shall be the duty of this committee to arrange for the registration of all messengers and visitors.

Section 3. The Committee on Place and Preacher shall be composed of three members. It shall be the duty of this committee to recommend to the Association the churches at which the next session shall meet and the preacher for the annual sermon at the next session.

Section 4. The Committee on Resolutions shall be composed of three members. It shall be the duty of this committee to draw up and present to the Association suitable resolutions of appreciation and expressions of sentiments on any matter chosen by the committee or directed by the messengers of the session.

Section 5. The Committee on Committees shall be composed of five elected members, the Moderator, and the Associational Missionary. Other officers of the Association may act as ex-officio members. It shall be the duty of this committee to prepare for the approval of the Association the names of the messengers to serve on the following committees: Committee on Committees, Order of Business (as provided for in ARTICLE VI, Section 6', Nominating, Finance, Missions, Petitionary Letters, Ordination of Ministers and Constitution of Churches, Seminary Extension and Trustees. It shall be further the duty of this committee to name for the approval of the Association individuals who shall bring to the next annual session brief written reports on Public Morals and Temperance, Christian Education, Foreign Missions, Home Missions, Home for the Aging, Hospital, Obituaries, N. C. Children's Homes, Annuity, Religious Literature and the Biblical Recorder, State Missions and Stewardship, and Evangelism.

Section 6. The Committee on Order of Business shall be composed of the general officers of the Association and the pastors of the host churches. It shall be the duty of this committee to report a suggested order of business as soon as feasible after the opening of the Association. When adopted, their report shall become the order of the Association and cannot be changed except by note of the body.

Section 7. The Committee on Nominations shall be composed of five members. It shall be the duty of this committee to prepare for presentation to the Association the names of individuals as nominations for the following offices: Moderator, Vice-Moderator, Clerk, Treasurer, Seminary Extension Director, Associational Sunday School Superintendent, Training Union Director, W. M. U. President, Brotherhood President, Superintendent of Evangelism, Director of Church Music, Historian, and Statistician. Nominations for the Associational Sunday School Superintendent, Training Union Director, W. M. U. President, Brotherhood President, and Life Service Fellowship Counselor shall be made by their respective organizations to the Nominating Committee prior to the annual meeting of the Association. Nominations by these groups or by the Nominating Committee shall not preclude nominations from the floor.

Section 8. The Finance Committee shall be composed of five elected members. The Moderator, Treasurer, Clerk and Associational Missionary shall be ex-officio members of the committee. It shall be the duty of this committee to prepare and recommend the budget for the Association and to suggest ways and means whereby the budget can be raised by the local churches and to secure the cooperation of the churches in raising the budget. In case one item presented in the budget should not necessitate the use of the full amount allotted, the Finance Committee shall have the authority to use the surplus funds where they may be needed. The Finance Committee shall meet prior to the quarterly Executive Committee meeting, and a report shall be prepared for presentation to the quarterly Executive Committee meeting.

Section 9. The Committee on Ordination of Ministers and Constitution of Churches shall be composed of six active members, each elected for a three-year term, but the terms rotating so that only two members are elected each year. It shall be the duty of this committee to serve in an advisory capacity when called upon to assist in the examination and ordination of a candidate for the gospel ministry, and to advise in the organization of new churches in the Association territory.

Section 10. The Committee on Petitionary Letters shall be composed of three members. It shall be the duty of this committee to examine all requests made to the Association by groups seeking admission into the Association. This committee shall make its study in accordance with the principles set forth in ARTICLE VII, and in light of its findings, make one of the following decisions as a recommendation to the Association at the proper time: (a) that the church requesting admission be accepted under the watchcare for one year; (b) that action on the request be delayed until the next annual meeting of the Association; (c) that the church requesting admission be accepted into the fellowship of the Association if during the year it was under the watchcare of the Association it has complied with the principles set forth in ARTICLE VII; or (d) that the request for membership be rejected.

Section 11. The Committee of Trustees shall be composed of five members, each elected for a five-year term, but terms rotating so that only one member is elected each year. It shall be the duty of the Trustees to act as the legal representatives of the Association in all matters relating to law; to sign all legal documents as directed by the Association, or by the Executive Committee between sessions of the Association; to hold in trust any property, money, endowment, or other securities of said Association; and to exercise the power, under instructions of the Association or Executive Committee, to hold, buy, sell and convey property, both real and personal, and to sign all papers necessary for the purchase or conveyance.

Section 12. The Executive Committee shall be composed of the elected officers of the Association, the active pastors of the Association, the Missions Committee, and two lay members from each of the churches in the Association. This committee shall act as the Association ad interim. It shall exercise the functions and discharge the duties usually committed to an executive board or committee. At no time shall any action taken by the Executive Committee be in conflict with or contrary to any action of a previous regular session of the Association. The Moderator shall serve as chairman of the Executive Committee. It shall hold regular quarterly meetings during the year between the sessions of the annual Association, and twelve members of this Committee shall constitute a quorum to transact business after notice of such meetings have been given to all members of the committee.

Section 13. The Missions Committee shall report to and cooperate with the Executive Committee of the Association. This Committee shall be composed of one member from each district of the Association and the heads of the Associational organizations—Sunday School, Training Union,

W. M. U., Brotherhood, Pastor's Conference, Church Music, Life Service Fellowship Counselor, and Seminary Extension Director. The Moderator and the elected officers of the Association and the Associational Missionary shall be ex-officio members of this committee. The duties of this committee are: (a) to coordinate and help promote through the organizations and committees all phases and activities of the Associational program (b) to cooperate with the local churches in making surveys of areas which, in the opinion of the Missions Committee, is not being adequately served by local Missionary Baptist churches; to determine the need for, and to promote and develop new Missionary Baptist work, and to promote and develop those new phases of the Missions Program (c) to serve in an advisory capacity to the Associational Missionary in all matters pertaining to his work and to serve with him in directing and promoting the mission program of the Association (d) it shall provide information and assistance to the Department of State Missions of the North Carolina Baptist State Convention in meeting local missionary needs, such as missionary pastor's assistance, promotion of mission causes, etc. (e) this committee shall consult with and give guidance and aid to churches anticipating membership in the Association (f) the Missions Committee shall meet prior to the meetings of the Executive Committee of the Association or at any other times necessary to discharge its duties.

Section 14. The Seminary Extension Committee shall be composed of six members elected for three year terms. Two members shall rotate off each year and will not be eligible for re-election until the elapse of one year. It shall be the duties of this committee to decide on place and time for the meetings, qualified teachers and other officers, securing of books and materials, setting up curriculum, providing adequate publicity and any other suggestions as provided by the Seminary Extension Department of the Southern Baptist Convention.

Article VII — Petitionary Letters

Any group of baptized believers in Christ desiring to organize themselves into a new church with the purpose of seeking the recognition of and fellowship and cooperation with this Association shall be requested to fulfill the following requirements:

Section 1. If said group of baptized believers desires to organize a Missionary Baptist Church and wishes the assistance and advice of the Association, such a group must present such a request to the Moderator of the Association. The Moderator will instruct the Missions Committee to visit and counsel with the group desiring to become a Missionary Baptist Church. This committee shall study and pass upon the need and practicability of such an organization and will determine whether the location of said church shall be sufficiently removed so as not to interfere with the work or encroach upon the territory of the churches already affiliated with this Association.

Section 2. If the Missions Committee approves such an organization, the matter shall be referred to the Committee on Ordination of Ministers and Constitution of Churches which will examine the Church Covenant and Articles of Faith of the proposed church. Upon the recommendation of this committee the group shall proceed to be constituted into a Missionary Baptist Church of the same faith and order of those holding membership in the Association.

Section 3. When seeking admission into the Association, a church must present a request for admission to the Committee on Petitionary Letters at least six months prior to the next annual meeting of the Association. Included with this request there must be copies of the Church Covenant and Articles of Faith adopted by the body, as well as a detailed report of the work of the church since the time of organization as it regards all phases of our Baptist program. The church shall be expected to have had a part in the support of the causes fostered by the Association, the North Carolina Baptist State Convention, and the Southern Baptist Convention.

Section 4. Any church seeking admission into the fellowship of the Association must be under the watchcare of the Association for at least one full year before it can be admitted.

Section 5. The findings of the Committee on Petitionary Letters will be reported to the Association with a recommendation in accordance with ARTICLE VI, Section 10.

Section 6. If the church is accepted under the watchcare of the Association, the Committee on Petitionary Letters will recommend at the end of that year that the church be accepted into full fellowship provided that an examination of that year's work done and a study of the cooperative spirit of the church proves to be in accordance with the principles of the churches of the Association. A two-thirds majority vote of the messengers present shall be needed for such action to be completed.

Article VIII — Amendments

This constitution may be amended at any regular meeting of the Association by a two-thirds majority vote of the messengers present and voting on the second day, provided the amendment is presented in writing on the first day and voted on and passed favorably on the second day, or that notice be given during the meeting in one year and presented in writing and voted on favorably the following year.

By-Laws

1. The Association shall convene on Thursday and Friday morning following the third Sunday in September.

2. The Association year shall begin September 1 of each year and close August 31 of the following year.

3. All questions of order shall be decided by Kerefoot's parliamentary law.

4. The written reports to this body, with the exception of that of the Executive Committee, shall be limited to 300 words.

5. The expenses incurred by the Clerk in printing the Minutes, the Statistician in mimeographing his report, the Committee on Order of Business in printing their suggested program, and all promotional expenses as voted by the Association or approved by the Moderator, shall be paid by the Treasurer from the treasury of the Association.

6. The Missions Committee shall have supervision over the work of the Associational Missionary. In case of a vacancy, the Missions Committee shall recommend to the Association or to the Executive Committee a new Missionary to be elected according to Article IV Section 3.

7. The By-Laws may be changed at any session by vote of the majority of the members present.

PROCEEDINGS

of the

Seventy-Seventh Annual Session

First Day, Thursday, September 21, 1961

Concord Baptist Church

1. The seventy-seventh annual session of Caldwell Baptist Association convened with the Concord Baptist Church at 9:15 A.M. L. Deck Taylor, Minister of Music, First Baptist Church, Hudson, directed the singing, Mrs. John Wallace, of the host church, was at the piano. Following the singing of "All Hail the Power of Jesus' Name," Rev. L. W. Teague gave the devotional, reading from Revelation 1:10-20, and led in prayer.

2. The Moderator, Rev. Paul J. Hopkins, announced the seventy-seventh annual session was ready to transact business. He stated that his prayer was that the Holy Spirit would be our guide throughout the session.

3. On a motion, by the Rev. Jack Holland, pastor of the Winkler's Grove Baptist Church, the printed program was adopted as the order of business, subject to the necessary adjustments.

4. The Moderator appointed the following committees: Place and Preacher, Rev. Jack Holland, Chairman; Rev. Jyles Hall and Rev. Stanley Townsend. Resolutions Committee: Homer E. Bradey, Chairman, Mrs. L. Deck Taylor and Rev. Herman I. Johnson.

5. The Moderator recognized all pastors and visitors. The Associational Missionary, Miss Elizabeth Campbell, introduced the new pastors who have come into the association since the last annual session. They were: Paul Braswell, Mulvale; Stuart Johnson, Piney Grove; Fleet Powell, Lenoir First; Z. W. Rotan, Clover; W. Emory Trainham, Lenoir First; Dwight Watts, Center Grove and George Williamson, Hudson First.

6. Miss Elizabeth Campbell, Associational Missionary, presented her seventeenth report. She made a motion that the report included in the Caldwell Caller, which each messenger received when registering, be accepted and the time given for discussion. The motion was adopted. She then gave a review of the past year's activity, along with a challenge of the task ahead.

THE MISSIONARY REPORT 1960-1961

And the apostles gathered themselves together unto Jesus, and told him all things, both what they had done, and what they had taught. Mark 6:30.

There are many things of which we can be proud during the past year. The largest Lottie Moon Christmas Offering, $22,174.57; 36 churches participating in January Bible Study and 16 in Sunday School Preparation Week; a successful Simultaneous Revival effort; a Seminary Extension provided; 67 Church Vacation Bible Schools and 4 Mission Schools; establishing of one new Mission by the College Ave. Baptist Church; a wonderful response by our young people in the Associational Youth Led Revival; good response in our Central Training School, with all the organizations sharing in classes offered; largest Youth Meetings ever held, Sunbeam Rally 459, G.A. Rally 572, Y.W.A. Banquet 240, G.A. Picnic to "Tweetsie" 377, Y. W. A. Picnic 104; Life Service Fellowship party and picnics and other meetings averaged 57; 804 attended Training Union "M" night. These are just a few of the highlights.

The Associational Brotherhood has been holding successful meetings, with much emphasis placed on personal Christian Witnessing. The Music Ministry is being felt through Hymn Sings and Music School. A number of our choirs participated in the Regional and State Festival and came out with top ratings. More churches are active in the Total Denominational program. Many of our churches have promoted some sort of building project during the year. The Dudley Shoals Baptist Church observed its 100th Anniversary and the missionary had the privilege of sharing in this service.

The Missionary has shared in many of these activities. She has taught 46 Mission Study Classes, Sunday School and Training Union Courses, helped in 17 Vacation Bible Schools, spoke at 7 Morning Worship Services and 13 Evening Services and for 8 Prayer Services. Attended a number of banquets, speaking at 2, spoke at a number of schools and 3 clubs. Helped to promote all activities in the Associational Program. Sent out bulletins and much correspondence. Have met constantly with committees.

Outside of the Association have shared in WMU and Baptist State Convention, Associational Missionaries' Conference, Training Union Meetings, Church Development, Home Missions Conference, Ridgecrest, State Vacation Bible School Clinic, Taught Sunday School Class at Hickory First Baptist Church, taught Bible Study for Regional G.A. Camp, spoke and showed South American pictures to the Brotherhood, First Baptist Church, North Wilkesboro.

We are grateful for the good help that we had in Vacation Bible School this summer. Mrs. L. Deck Taylor, Christine Hastings, Nancy Andrews worked during the entire summer. Dallas Prestwood, Eugene Hildebrand, Star Keller, Janet Keller, Jane Huss, Shirley Danielson, Judy Barlowe, Winifred Moore and Mrs. Jennings Taylor shared in from one

day to two weeks in the schools. We have been grateful for the fine work of these young people.

Miss Judy Taylor of the First Baptist Church, Hudson, worked with the Home Mission Board of the S.B.C. in Indiana in Vacation Bible School and Survey Work during the summer.

Rev. and Mrs. Wayne Pennell were appointed by our Foreign Mission Board S.B.C. as missionaries to Indonesia. Wayne is from the First Baptist Church, Whitnel.

As we continue to be LABORERS TOGETHER WITH GOD, I seek your prayers for health and strength to carry on His service as He would have me do.

God has a task for us to do
That task to get His message through.
It will take prayer, money and men
And a dedication of our all to Him.
Are you willing the challenge to accept
Or will we fail because of neglect?

Respectfully submitted,
Miss Elizabeth Campbell, Missionary

7. Mr. Taylor led the congregation in singing "Blessed Be the Name of the Lord."

8. Floyd Annas, Associational Sunday School Superintendent, presented his report. which was adopted.

SUNDAY SCHOOL REPORT

I bring you this Sunday School report on behalf of your Associational Sunday School officers. We want you to know that the only purpose of your Associational Sunday School organization is to help the churches do a better job of reaching, teaching, winning and developing for Christ the men, women, boys and girls in your communities.

1960-61 has been a good Sunday School year. We are reporting 71 Sunday Schools and 7 Mission Sunday Schools. Our Sunday School enrollment this year is 17,442, an increase of 546 over last year. Our mission Sunday School enrollment is 726. January Bible Study week was observed by 36 churches, an increase of 7 over last year. Our total Vacation Bible School enrollment was 7,536.

We respectfully make the following recommendations:

1. That we adopt for this year the theme, "Outreach for the Unreached, Spearhead for Advance."
2. Establish and/or strengthen a program of visitation.
3. Use the Standard of Excellence as a guide.
4. Create new units and enlist more workers.
5. Try to enroll all church members in Sunday School.

"and other sheep I have—them also I must bring." (John 10:16)

Respectfully submitted,
Floyd Annas,
Associational Sunday School Supt.

9. Miss Bessie Cline gave the Training Union Report. On a motion by Miss Cline the report was adopted.

TRAINING UNION REPORT 1960-1961

As we come to make this annual report, we do so by saying "Thank You" to each of you who have helped in our Training Union work.

In the year just passed, we have had the misfortune to lose two (2) training unions and to have gained one (1). To make up for our loss, during the next year we hope to organize three (3) new unions. All the associational officers are willing and eager to be of any help that we can. Our aim is to help "Train the Untrained."

As we enter the new year, may we all follow our theme for the year, "Strengthen and Lengthen." It will take all our efforts to help win a needy world to Christ. In this time of crisis and turmoil, we ask you: "WILL YOU HELP?"

Respectfully submitted,
Lindsay R. Annas,
Associational Training Union Director

10. The report of the Woman's Missionary Union was adopted as presented by the president, Mrs. Raymond Reavis.

WOMAN'S MISSIONARY UNION REPORT 1960-1961

THE OUTREACH OF THE W. M. U.

The Woman's Missionary Union of the Caldwell Association has experienced one of its best years during 1960. The Watchword was II Corinthians 5:14, "For the love of Christ constraineth us." The hymn, "Christ for the Whole Wide World."

During the year three new societies were organized, and a number of the youth organizations, making a total of 210 units with a membership of 3521. The new societies are Hibriten, Piney Grove, and Mt. Zion Mission. This leaves 16 churches which report no missionary organization.

We have 55 societies, with a membership of 1720.

33 Y.W.A. organizations with 300 members.

72 G.A. organizations with 870 members.

50 Sunbeam Bands with 631 members.

The special offerings sponsored by the W.M.U. continue to show an increase. The Lottie Moon offering for Foreign Missions totaled $22,174.57. The Annie Armstrong offering for Home Missions amounted to $2,450.38. The Heck-Jones Special Offering was $437.52. The amount of $2,054 was given for special offerings amounted to $27,116.71.

There has been an increase in the observance of the Weeks of Prayer. 32 churches reported this year on the Weeks of Prayer.

There were 2 Mission Study Institutes in October and January with 93 in attendance.

February 13—Y.W.A. Banquet with 240 members from 31 churches attended. Highlight of the evening was messages by our own missionaries, Miss Stella Austin and Miss Faye Tunmire.

The annual W. M. U. meeting was held at Lenoir First, April 26, with 173 in attendance.

89 W. M. U. members received cards of accreditation for the W. M. U. Leadership course taught at the Central Training School in March.

May 7—Y. W. A. Tea honoring Stella Austin at Kings Creek.

May 15—G. A. Rally, College Avenue, 572 present.

July 10—G. A. Picnic, Tweetsieville, 375 present.

August 14—Sunbeam Rally, Harris Chapel, 459 present.

August 17—Y. W. A. Picnic, Lower Creek Church picnic area, 104 present.

August 31-Sept. 1—W. M. U. Leadership Conference, First Church, Granite Falls, 163 in attendance. Sharing in leading the conference from the Raleigh office were Miss Katheryn Bullard, W. M. S., Sarah Hobbs, Y. W. A., Delois Hamrick, Sunbeams, and Miss Dare Teague. G. A.

Margaret Fund Chairman, Mrs. Odell McRary, reported 27 societies gave to the Burney Fund ($3.00 each society), total of $81.00. This is for the missionaries children who are studying in the State.

The Associational W. M. U. has a "Ruth Keller" Scholarship Fund in the amount of $1304.48.

The fund is open for donations at all times. Donations may be made by churches or by individuals. This fund is to be used only for helping students who have dedicated and surrendered themselves to full-time Christian service, and who are preparing themselves in one of our seminaries or the Carver School of Missions and Social Work.

The Associational W. M. U. officers want you to know that we are at your service. Our purpose is to help every church to enlist and educate for missions through a program of work in the local church.

Let us earnestly pray that the love of Christ will really constrain us to more earnest effort and a greater zeal during the new year.

Respectfully submitted,
Mrs. Raymond Reavis,
Associational W. M. U. President

11. Rev. Bily Rivers, pastor of the Lower Creek Baptist Church, read the Brotherhood Report, which was adopted.

BROTHERHOOD REPORT

During the course of the associational year, the Brotherhood held three general meetings rather than the customary four. The first meeting was cancelled at the request of the Pastor's Conference due to its being scheduled on the night of the general election.

The second meeting was held February 6 at Granite Falls First Church under the supervision of Brother J. O. Bowman, Personal Stewardship Leader. Brother Bowman planned a wonderfully inspiring program emphasizing personal stewardship in various phases of the work of the Church. Those participating in the program were of the Brotherhood of the First Church of Granite Falls. To climax this meeting an inspirational

message was brought by the Rev. Emory Trainham.

The second meeting, under the direction of Lyn Pollard, Christian Witness Leader, was held May 8 at the First Church, Lenoir. Brother Lyn shared with us some of his mountain top experiences in witnessing for Christ in Caldwell County, throughout North Carolina and in other states.

The last meeting, the program for which we are indebted to Ned Leftwich, World Missions Leader, was held at Lower Creek Church. Rev. Adrian Blankenship took time from his busy schedule to bring to us his concept of the problems we face in our never ending task of bringing Christ to a lost world. Rev. Blankenship drew upon his wealth of experience gained as a missionary to Brazil.

Our meetings, although reasonably well attended numerically, were not well attended from the standpoint of the number of churches represented. This must be attributed in part to failure on the part of the Brotherhood leaders in the respective Churches to apprise the members of their Brotherhoods of the time and place of each meeting. The time and place of each meeting is listed on the Associational Calendar. We respectfully urge each pastor to in turn urge his Brotherhood leaders to regularly consult the Associational Calendar in order that the Brotherhood members may be made aware of the time and place of meetings.

Your Brotherhood president and Royal Ambassador leader, M. Fillmore Faw, in January attended a meeting at the First Church, Concord, North Carolina, where the proposal to purchase a tract of land near Asheboro for use in developing a statewide Royal Ambassador camp was discussed.

The Brotherhood participated in the Central Training School, March 20-24, a course in Personal Soul Winning being taught by the president.

Brotherhood membership in all of the churches of the Association for the year approximated 983, while the number of Royal Ambassadors stands at 618.

The next meeting of the Brotherhood will be held at Yadkin Church on November 7, under the supervision and direction of Brother Fillmore Faw.

The activities of the Brotherhood this preceeding year in no wise would have been successful without the dedication and cooperation of the officers who served so faithfully.

Respectfully submitted,
Claude F. Seila
Brotherhood President 1960-61

12. The Life Service Fellowship report presented by Miss Janet Reavis, Counselor, was adopted.

THE LIFE SERVICE FELLOWSHIP REPORT

During the past year, many young people have publicly dedicated themselves to full-time Christian living, whether in a church-related or secular vocation and membership in the Life Service Fellowship has increased to around 184.

Our activities for the year began with the Holiday Party on December 29th at Poovey's Grove Baptist Church with 70 members in attendance. The members enjoyed food, fun, fellowship and the film, "In the Circle of His Will." Special guest was Miss Faye Tunmire, missionary to the Philippines.

About 50 members attended the worship service at Yadkin Baptist Church, March 19th for the annual Life Service Fellowship Sunday. After the service, we enjoyed a picnic lunch together and a short program in which several members gave their plans for the future.

Thirty-three attended Youth Night, April 17th at the First Baptist Church, Hudson.

Six members, Misses Judy Barlow, Christine Hastings, Nancy Andrews, Starr Keller, Shirley Danielson, and Mr. Dallas Prestwood, worked during the summer in Vacation Bible Schools throughout the Association. Miss Judy Taylor served with the Home Mission Board this summer in Indiana.

The highlight of this year's activities was the Associational Youth-led Revival, July 31st through August 4th at Lower Creek Baptist Church. The Rev. Larry Maddox, pastor of the Parrish Avenue Baptist Church, Owensboro, Kentucky and Chalk Artist brought inspiring messages each evening. On Thursday evening the Life Service Fellowship group had a singspiration following the service and was entertained, also, by Rev. Maddox. The music for the week was under the direction of Mr. Edwin Chenoweth, Minister of Music and Education, Lower Creek Church. A young peoples choir from the various churches served during the week. They also served as ushers, attendance captains, and five young people gave their personal testimony.

On August 28th, 52 members were in attendance at the annual picnic at Blowing Rock. After an old fashion picnic the officers for the coming year were elected.

The purpose of Life Service Fellowship is to inspire and challenge young people to be true to their life commitment to God. We would ask you to pray for us as we try to promote this purpose.

Respectfully submitted,
Miss Janet Reavis
Life Service Fellowship Counselor

13. The report of the Music Committee presented by L. Deck Taylor, Director, was adopted.

ASSOCIATIONAL MUSIC COMMITTEE REPORT

The Caldwell Baptist Association Music officers are happy to report some of the attainments made by your churches during the past year:

495 total attendance at music events, which include 1 Carol Sing, 1 Hymn Sing, 1 Music Workshop, and 2 Central Music Schools. The first Music School was held at First Baptist Church, Hudson, October 10-14, 1960, with 146 enrolled from 14 churches. The average attendance was 100 and 54 awards in category 19 were earned. Mr. Clifford Christian, minister of music and education of First Baptist Church, Belmont, N. C., was the outside helper for this school. The second Music School was held at College Avenue Baptist Church, Lenoir, August 21-25, 1961, with 64 enrolled from 12 churches. The average attendance was 58 and 51 awards in category 19 were earned. Mr. Frank Stilwell, minister of music of First Baptist Church, Marion, N. C., taught in this school and directed the choir period.

12 choirs from 6 of our churches participated in the Regional Choir Festival held at First Baptist Church of Lenoir.

52 churches in our association report 99 choirs. 71 of these choirs report a membership of 1,620. The enrollment of the other 28 choirs was not reported, but a conservative estimate of the total choir members in our association would be approximately 2,000.

We recommend that each church be encouraged to:

1. Establish, by vote of the church, a Music Ministry in each church.
2. Use the "Church Musician" magazine as a guide in improving the Music Ministry.
3. Enroll one or more choirs in the Regional Choir Festival and encourage them to attend the State Music Festivals.
4. Teach one of the books in category 19 in your own church.
5. Begin at least one new choir in your church during the year.
6. Encourage each choir member to participate in the Associational Music activities.

Please feel free to call on the music officers of the association for any help we can give your church.

Respectfully submitted,
L. Deck Taylor
Associational Music Director

14. Rev. C. W. Bazemore, Associate Editor of the Biblical Recorder, brought greetings from his paper and challenged those present to read the Biblical Recorder and other religious literature that they might be kept informed of our work and our place in world affairs.

15. Following the singing of "Jesus Shall Reign," Rev. Clyde Davis, State Brotherhood Secretary, spoke to the association concerning our cooperative effort in missions and

Christian education, as each church shares through the Co-operative Program.

16. After singing "To the Work," E. D. Beach, Treasurer, referred the messengers to the Treasurer's Report in the Caldwell Caller. After explanation the report was adopted.

TREASURER'S REPORT

STATEMENT OF RECEIPTS AND DISBURSEMENTS

September 21, 1960 to September 18, 1961

Cash in Bank September 21, 1960			$272.84
RECEIPTS:			
Pledges		$9,218.25	
V. B. S. Materials		1,722.75	
V. B. S. Offerings		411.62	
Minutes		596.00	
Seminary Extension		88.00	
Evangelistic Crusade		330.00	
Youth Revival		81.03	
Music and Miscellaneous		287.64	12,735.29
Total Receipts and Beginning Balance			$13,008.13
DISBURSEMENTS:			
Associational Missionary:			
Salary	$3,600.00		
Travel	1,200.00		
Convention	25.00		
Love Gift	50.00	$4,875.00	
Home Maintenance and Painting		460.51	
Home Fuel		191.37	
Retirement and Taxes		329.20	
Telephone - Long Distance		21.67	
Postage		183.14	
V. B. S. Labor		745.00	
V. B. S. Expenses		999.02	
Minutes		796.00	
Office Supplies		307.63	
Office Help		580.00	
Music and Other Schools		402.64	
Sunday School		22.01	
Printing		100.00	
Clerk Expenses		100.00	
Youth Expenses		192.67	
B. T. U.		89.00	
Brotherhood		24.00	

Evangelistic Crusade	337.69	
Debt Retirement and Interest	1,301.26	
Life Service Fellowship	48.33	
Miscellaneous	43.09	12,149.23
Cash in Bank September 18, 1961		$858.90

Unpaid Accounts September 18, 1961:	
First Union National Bank	$ 600.00
Mutual Building and Loan	2,583.77
Total	$3,183.77

Respectfully submitted,
E. D. Beach, Treasurer

17. Mr. Beach then presented the budget, as given in the Caldwell Caller, and upon his motion the budget was adopted.

SUGGESTED BUDGET

FOR THE YEAR 1961-1962

	Anticipated Receipts:		
(1)	Pledges		$10,665.00
	V. B. S. Materials		1,500.00
	V. B. S. Offerings		500.00
(2)	Minutes		800.00
	Miscellaneous		100.00
	TOTAL		$13,565.00
	Estimated Expenses:		
	Associational Missionary:		
	Salary	$3,600.00	
	Travel	1,200.00	
	Convention	250.00	
	Love Gift	50.00	$ 5,100.00
	Home Maintenance and Insurance		400.00
	Home Fuel		200.00
	Retirement and Taxes		350.00
	Retirement and Taxes		350.00
	Telephone - Long Distance		40.00
	Postage		225.00
	V. B. S. Labor		1,000.00
	V. B. S. Expenses		1,000.00
	Minutes		800.00
	Clerical Help		1,000.00

Office Supplies	600.00
Music	125.00
Sunday School	375.00
Printing	100.00
Clerk Expenses	100.00
Youth Expenses	125.00
B. T. U.	125.00
W. M. U. and Brotherhood	125.00
Debt Retirement and Interest	1,500.00
Miscellaneous	275.00
Total	$13,565.00

(1) Based on $ .95 per resident member.
(2) Based on actual cost.

Respectfully submitted,
The Finance Committee

18. Clerk J. G. Hagaman called attention to the Statistican's Report in the Caldwell Caller. For information see the Statistical Tables in the minutes.

19. After announcements a quartet composed of Rev. Homer E. Bradey, Edwin Chenoweth, Carroll Kirby and L. Deck Taylor, sang "God of Grace and God of Glory."

20. Rev. John Wallace, pastor of the host church, brought greetings to those present and made announcements concerning the lunch.

21. The Scripture, 2 Peter 3:9-11 was read by Rev. John Wallace, who led the messengers in prayer.

22. The Rev. Paul Lovingood, pastor of the Poovey's Grove Baptist Church, brought a very inspiring message on the subject, "What Christians Ought to Be" for the annual sermon.

23. The association recessed for lunch following the Benediction and Blessing led by Rev. Paul Lovingood.

THURSDAY AFTERNOON

24. Rev. Paul Hopkins, Moderator, called the session to order at 1:15 P.M. After the singing of two hymns, the Rev. Jason Stilwell, pastor of the West Lenoir Baptist Church, read Ephesians 6:10-20 and led in prayer.

25. Fritz Hemphill, director of Fruitland Baptist Bible Institute, presented the work of the institute and the opportunities offered to pastors who felt a need for further education but due to family responsibilities could not attend one of

our other educational institutions.

26. The report on Homes For the Aging as presented by Rev. Harold Brown, Sr., pastor of First Baptist Church of Rhodhiss, was adopted. He presented Dr. William Poole, General Superintendent of the Homes For the Aging, who told of the ministry of the homes and of the needs for further expansion.

NORTH CAROLINA BAPTIST HOMES FOR THE AGING

How thrilling it is to minister to the aging in our midst! North Carolina Baptists can be justly grateful for their Christian ministry to 125 residents in their three homes—Resthaven and the Hayes Home in Winston-Salem, and the Albemarle Home in Albemarle.

With 130 people waiting for admission at the present time, lack of rooms is one of our most acute problems. However, we are definitely doing something about the situation. The Hamilton Home, now under construction in Martin County is proof-positive. This, our fourth home, will provide for 30 additional residents. We hope to move in not later than January 1, 1962.

We are now in the eleventh year of operation, and the past year has been a great one and good one. Twenty-six new residents have been received and are now finding happiness and peace, love and security, in their new home.

The Special Day Offerings and special gifts are running 17% ahead of last year's contributions, and we are profoundly grateful to each church and to each individual for the liberal support to the wonderful cause which we represent.

The average age of our residents is around 80. We are exceedingly grateful that one of them, Aunt Fannie Drumwright, reached her 100th birthday on July 6. She is the living example of the years that are actually being added to a person's life by the loving kindness of North Carolina Baptists through the tender care of our homes.

We extend a cordial welcome to come and see first-hand the things of great Christian significance that are being experienced daily in our homes.

Pray for us, visit us, and continue the same splendid support in the future that you have so graciously given in the past.

Respectfully submitted,
Rev. Harold L. Brown, Sr.

27. Rev. Herman I. Johnson, pastor of Miller Hill Baptist Church, presented a report of the work of the Baptist Hospital. His report was adopted. Dr. C. C. Carpenter, Dean of the School of Medicine, Wake Forest College, Winston-Salem, N. C., then spoke of the needs and opportunities the hospital provides.

REPORT OF NORTH CAROLINA BAPTIST HOSPITALS

Our Baptist Hospital continues to try to serve our people in the fullest measure possible. Last year it provided its largest number of days of hospital care and saw the largest number of patients in the clinics, 78,000 visits to the out-patient clinics, from 96 of the 100 counties in the state, and 75,000 private clinic visits.

The new Progressive Care Unit was opened in March, providing 80 beds for patients who do not require the more expensive and intensive care of the regular hospital.

A new type of unit for sterilization of surgical and other equipment by gas was recently installed. In the x-ray department a rapid film developer is now in use which greatly speeds the preparation of x-ray films.

One of the most recent additions is a pastor's library given by Mrs. Walter M. Williams of Burlington in memory of her noble Christian husband.

There are many needs at the Baptist Hospital, some acute. A building to provide classrooms and other facilities for the eight schools provided by the hospital.

The need for enlargement of the overcrowded and seriously limited out-patient department, Children's Center, and Psychiatry section.

The constant need for Mother's Day funds for helping service patients bear the cost of their hospitalization grows more and more acute. A new opportunity to help meet this need is open in the Service Patient Endowment Fund. Gifts in any amount can be made at any time. A gift can be made in one's own name, in memory of a friend, as a memorial to a loved one, or the endowment can be placed in one's will. All gifts will be gratefully received, appropriately acknowledged, and a permanent record kept of each one. We hope you will think and pray about this and that many will take advantage of this opportunity.

Respectfully submitted,
Herman I. Johnson

28. Rev. Ambrose Singley, pastor of the Baton Baptist Church, read the report on the Children's Homes. The report was adopted. He stated that Dr. I. G. Greer would speak on the work of the Children's Homes on the following day.

THE BAPTIST CHILDREN'S HOMES

The best standards of child care are being met by your Children's Homes. We are pleased with the progress being made by the children. Members of the staff continue to improve in performance and are grateful for the privilege of serving Christ, North Carolina Baptists and those whom we are in position to help.

From May 1, 1960 through April 30, 1961 we have cared for 821 boys and girls. Mills Home and Kennedy Home operated near capacity for the year. Odum Home will reach capacity this summer. We have 124 children in foster homes. The maximum number which we have had in this type

care was 162 during February and March, 1960. This area of work has been reduced for lack of funds. The Foster Home population should be increased by at least 25 children annually for several years to come. We have other areas of unmet need.

Since North Carolina Baptists make the investment they do in our child care program we feel very keenly our responsibility of keeping them acquainted with what we are doing and what we need to do.

We are ready to serve the needs of our people in any way possible. Your continued helpfulness is greatly appreciated.

Respectfully submitted,
Carl Greene

29. The report on Christian Education in North Carolina, given by J. M. Laxton, was adopted. He presented Dr. Eugene Poston, president of Gardner-Webb College, who brought a message on Christian Education and the part our young people will play in shaping the destiny of our nation and the world.

REPORT ON CHRISTIAN EDUCATION AND OUR COLLEGES

Christian education in the broader sense, denotes every type of training and activity which we provide in our homes, churches, communities, schools, colleges, and seminaries for the purpose of christian growth. Our goal then should be to provide our children from very birth with an environment that is totally Christian.

Such a concept requires that we make the training in our homes and churches Christian in every aspect as we prepare our youth for college. Many difficulties and failures in college could be solved and overcome if in the earlier years young people were spiritually prepared.

The whole program of the Christian college must have a sound academic base, resting upon an unapologetic Christian philosophy. This Christian perspective calls for an openness and unhindered investigation of truth in the light of divine revelation. In no respect will this emphasis be harmful to the academic standards; in fact, such may well be an academic asset. We are not satisfied to be only a good college, nor even a good CHRISTIAN college. There must be the added characteristics which are distinctive to the Baptist faith. Our colleges should offer opportunity for a thorough study of Baptist history and doctrine to all its students.

The principal characteristic of a Christian college is to be found in the men and women who constitute its personnel. These people in our colleges constitute the very fabric into which every worthwhile experience must be woven. These are the people who are determining largely the kind of Baptist denomination we shall have in the future. It is becoming increasingly difficult to secure these dedicated and well-trained people to work and teach in these colleges. As Baptists, we must give serious thought to the important matter of providing for the people who operate our colleges.

Two-thirds of the 8,000 regular students in our seven college communities are Baptist young people and the other third young people of other denominations. We must never forget that three out of every four Baptist youths in college must look to some college other than our seven Baptist colleges, and we are deeply concerned for their welfare also. This is why we must be careful to continue to provide a good ministry through the Baptist Student Union in all colleges along with and in addition to the work in our Baptist colleges. Of the Baptist students attending one of our seven colleges, ONE OUT OF EIGHT students is preparing either for the ministry or some other church-related vocation. Here we find our Baptist seed corn for the kind of Baptist harvest we may expect to reap in the future.

In regard to the financial matters of our colleges we have heard much discussion in recent years. May 4, 1961 in Greensboro the Special Convention approved a program of advance for the next three years, 1962-64, through the Cooperative Program. The carrying out of the proposed program in full will give the colleges in the next three years more than $8,000,000 for plan expansion and improvements and nearly $1,000,000 for new student centers in other colleges for our Baptist youth. As Baptists, we have different opinions as to how we may best proceed to do our work, but of greatest importance is the fact that we recognize the needs and set about doing something to meet them. We must as Baptists (1) Be informed and concerned: (2) Encourage our best students to attend; (3) Pray for these schools; (4) Support the Cooperative Program, especially the program of advance; (5) Promote and support Christian Education Day in our churches.

Respectfully submitted,
J. M. Laxton

30. Mr. and Mrs. J. A. Boldin of Lower Creek Baptist Church, were recognized for their faithful attendance at the annual associational meetings, having missed only two sessions since 1913.

31. With the Vice-Moderator, Rev. Ambrose Singley, presiding, the group sang a hymn. The Seminary Extension report presented by Rev. Buren Hastings, pastor of the Calvary Baptist Church, was adopted.

ASSOCIATIONAL SEMINARY EXTENSION REPORT

The Seminary Extension Center in Caldwell County is on the drag, but we look forward with great enthusiasm to the coming year. This enthusiasm is made possible when we look at the possibilities for this great organization. Every church can prosper by the Seminary Extension Center.

The Seminary Extension Department was organized in January 1950 with the then three existing Seminaries. They have averaged from 2,000 to 6,000 enrollment each year since. In 1960 a total of 107 centers were

in operation in 42 states. Quoting Dr. Ralph Herring, "This work is directed toward filling one of the greatest needs in the Southern Baptist Convention, especially in view of the 30,000 movement and its need for new trained leaders."

Dr. Stewart Newman, professor in Ecclesiology, and Philosophy in Religion at Southeastern Seminary, Wake Forest, and also who has been acting president since the resignation of Dr. Lee Gallman, has this to say, "Amazing in-service-program, this is to say that you are doing a great work while you study." We are told that many of the Baptist preachers in North Carolina do not have a high school education. Education is not the dominating factor in being a good Christian, but it surely helps when you try to train others. The Southern Baptist seminaries appropriate $120,000 a year, or least they have for this year to carry on Seminary Extension work, and to operate these schools. Surely, we want a small part in this work. Now, won't you please go back to your churches and see how many you can enroll for this semester which begins October 6th. We are offering three courses this semester providing we get enough to justify that many classes. Namely: Christian Missions, Religious Education, and the book of Hebrews as an elective.

We are depending on you pastors and other leaders of the church to support this school.

Respectfully submitted,
Rev. Buren Hastings

32. J. M. Laxton read the Historian's Report of the Concord Baptist Church and the Poovey's Grove Baptist Church.

THE HISTORY OF THE CONCORD BAPTIST CHURCH

The Concord Baptist Church, host to the seventy-seventh session of the Caldwell Baptist Association, is located on Falls Avenue at Circle Drive in Granite Falls, N. C. The site upon which the present church facility and pastor's home are erected has been a landmark of Christian progress for a half-century.

Organized May 17, 1908 with twenty-five charter members, the church met in rented quarters for 18 years. In 1926 a building was constructed, and it served the people until 1949. It was during this year and the pastoral leadership of Fred C. Roberts that the auditorium was renovated and a new educational building was added. A new pastor's home was realized during succeeding years under the leadership of Rev. Ernest W. Moore. Plans for 1962 point towards the construction of a new auditorium.

Down through the years, the church has been a cooperating Baptist Church. It has supported the program of the Southern Baptist Convention in its entirety; it is indebted to the Caldwell Association, N. C. Baptist State Convention, and the Southern Convention for the program, leadership, and the guidance which has enabled its ministry to be fuller and richer. The Foreign Mission Field, the pulpits of the country, and trained

Christian workmen are evidences of the faithful witness of Concord Baptist Church to the ends of the earth.

The present membership of Concord is 570. The church has been served by the following pastors: G. C. Ivery, J. K. Fox, J. M. Shaver, T. E. Payne, W. E. Bost, Waldo Early, S. A. Stroup, Fred C. Roberts, Ernest W. Moore, and the present pastor, John W. Wallace.

The Caldwell Association has met with Concord Baptist Church on three occasions: 1924, 1949, 1961.

33. The report of the Resolutions Committee was adopted as presented by Rev. Homer E. Bradey, Chairman.

REPORT OF RESOLUTIONS COMMITTEE

The Resolutions Committee in behalf of the Caldwell Baptist Association, wishes to express our sincere appreciation to the Concord Baptist Church and the Poovey's Grove Baptist Church for their gracious care of our physical needs.

We were greatly encouraged by the Associational Sermon delivered by Rev. Paul Lovingood. Many thanks to Brother Paul for his courageous spirit.

All of us are indebted to Mr. L. Deck Taylor, Mrs. John Wallace, Miss Betty Miller and Mrs. Katie LeFever for leading our congregational singing and planning special music.

Be it resolved that we express our kindest regards to our Associational Missionary, Elizabeth Campbell and our Moderator, Rev. Paul Hopkins, for their dedicated leadership.

Be it resolved that we go home to our churches and lend influence, support and money to the cause of Christian Education. We feel that the seven Baptist Colleges in North Carolina are in need of our love and support at this time. Let each pastor lead his people to see the pressing needs in our colleges. We further believe that Christian Education is the basis on which we will be able to furnish capable leadership for future Missionary Advance.

Be it further resolved—In order that our nation might be more conscious of the leadership of Almighty God that we as Baptist covenant to pray together daily for the national leaders, the peace of the world, and the hastening spread of the Gospel over the world.

Respectfully submitted,
Homer E. Brady, Chairman
Mrs. L. Deck Taylor
H. I. Johnson

34. In keeping with the requirements of the by-laws, proposed constitutional changes which are to be acted upon on the second day of the associational meeting, were presented by a team composed of Rev. James Lail, Rev. Billy Rivers and Rev. Buren Hastings, members of the Constitution Committee. They led in a period of explanation and discussion.

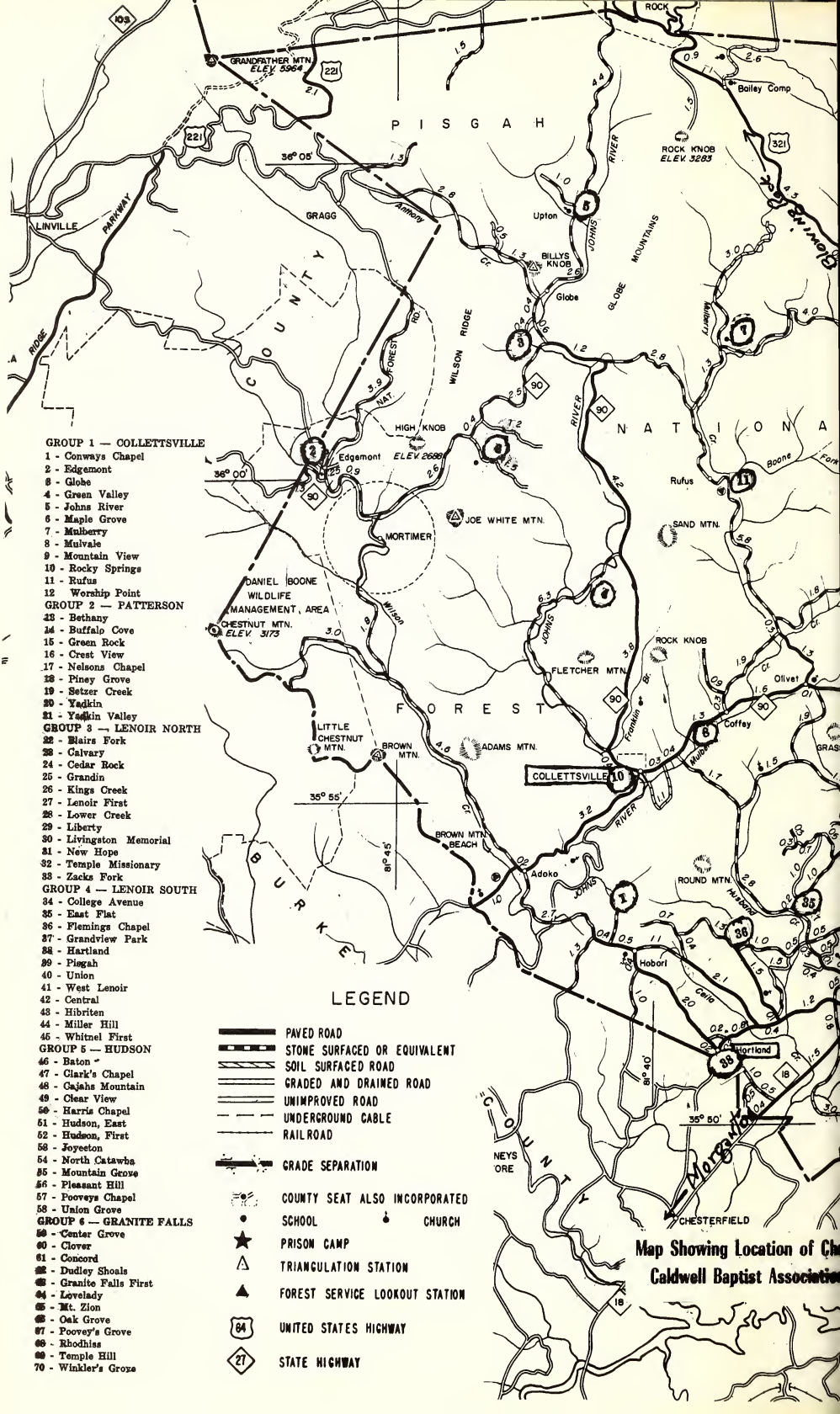
GROUP 1 — COLLETTSVILLE
1 - Conways Chapel
2 - Edgemont
3 - Globe
4 - Green Valley
5 - Johns River
6 - Maple Grove
7 - Mulberry
8 - Mulvale
9 - Mountain View
10 - Rocky Springs
11 - Rufus
12 Worship Point
GROUP 2 — PATTERSON
13 - Bethany
14 - Buffalo Cove
15 - Green Rock
16 - Crest View
17 - Nelsons Chapel
18 - Piney Grove
19 - Setzer Creek
20 - Yadkin
21 - Yadkin Valley
GROUP 3 — LENOIR NORTH
22 - Blairs Fork
23 - Calvary
24 - Cedar Rock
25 - Grandin
26 - Kings Creek
27 - Lenoir First
28 - Lower Creek
29 - Liberty
30 - Livingston Memorial
31 - New Hope
32 - Temple Missionary
33 - Zacks Fork
GROUP 4 — LENOIR SOUTH
34 - College Avenue
35 - East Flat
36 - Flemings Chapel
37 - Grandview Park
38 - Hartland
39 - Pisgah
40 - Union
41 - West Lenoir
42 - Central
43 - Hibriten
44 - Miller Hill
45 - Whitnel First
GROUP 5 — HUDSON
46 - Baton
47 - Clark's Chapel
48 - Cajahs Mountain
49 - Clear View
50 - Harris Chapel
51 - Hudson, East
52 - Hudson, First
53 - Joyeeton
54 - North Catawba
55 - Mountain Grove
56 - Pleasant Hill
57 - Pooveys Chapel
58 - Union Grove
GROUP 6 — GRANITE FALLS
59 - Center Grove
60 - Clover
61 - Concord
62 - Dudley Shoals
63 - Granite Falls First
64 - Lovelady
65 - Mt. Zion
66 - Oak Grove
67 - Poovey's Grove
68 - Rhodhiss
69 - Temple Hill
70 - Winkler's Grove
LEGEND
PAVED ROAD
STONE SURFACED OR EQUIVALENT
SOIL SURFACED ROAD
GRADED AND DRAINED ROAD
UNIMPROVED ROAD
UNDERGROUND CABLE
RAILROAD
GRADE SEPARATION
COUNTY SEAT ALSO INCORPORATED
SCHOOL
CHURCH
PRISON CAMP
TRIANGULATION STATION
FOREST SERVICE LOOKOUT STATION
UNITED STATES HIGHWAY
STATE HIGHWAY
PISGAH
NATIONAL
FOREST
BURKE
COUNTY
GRANDFATHER MTN. ELEV. 5964
ROCK KNOB ELEV. 3283
Bailey Comp
LINVILLE
PARKWAY
GRAGG
Upton
BILLYS KNOB
Globe
WILSON RIDGE
JOHNS RIVER
GLOBE MOUNTAINS
HIGH KNOB ELEV. 2688
Edgemont
MORTIMER
JOE WHITE MTN.
SAND MTN.
Rufus
DANIEL BOONE WILDLIFE MANAGEMENT AREA
CHESTNUT MTN. ELEV. 3173
FLETCHER MTN.
ROCK KNOB
Olivet
Coffey
LITTLE CHESTNUT MTN.
BROWN MTN.
ADAMS MTN.
COLLETTSVILLE
BROWN MTN. BEACH
Adoko
ROUND MTN.
Hobort
Hartland
CHESTERFIELD
NEYS ORE
Morganton
36° 05'
36° 00'
35° 55'
36° 50'
81° 45'
81° 40'
Map Showing Location of Ch
Caldwell Baptist Associatio

CALDWELL COUNTY

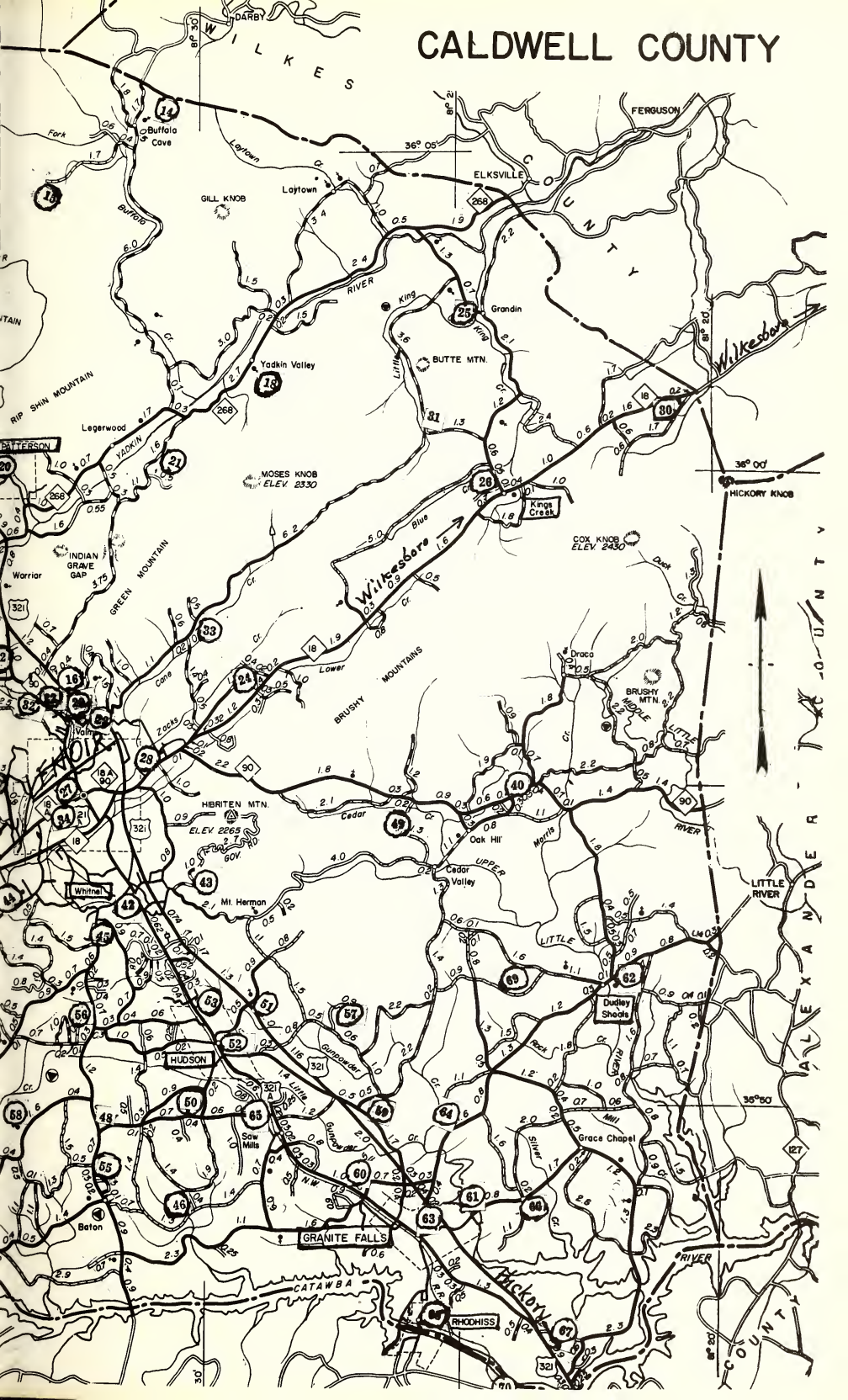

35. Lyn Pollard of the First Baptist Church of Lenoir, sang "Heralds of Christ," accompanied by Mrs. John Wallace.

36. Miss Stella Austin, Missionary from the Caldwell Baptist Association, serving as teacher in the Oshogbo Baptist Girls School, Oshogbo, Nigeria, Africa gave an interesting report on the work being done by the Nigerian Baptist Churches.

37. After the benediction led by Rev. Z. W. Rotan, pastor of the Clover Baptist Church, the Association adjourned to meet at the Pooveys Grove Baptist Church on September 22, 1961.

FRIDAY MORNING
September 22, 1961

38. The Friday morning session convened at the Pooveys Grove Baptist Church. Deck Taylor, assisted by Miss Betty Miller at the piano, led the congregation in singing "Come Thou Fount of Every Blessing" and "Come Thou Almighty King."

39. Visitors were recognized and welcomed. Rev. Emory Trainham, pastor of the First Baptist Church of Lenoir, introduced Rev. Fleet Powell, associate minister of the First Baptist Church of Lenoir.

40. Rev. Stuart Johnson, pastor of the Piney Grove Baptist Church, led the devotional, reading I Corinthians 13:1-13 and led in prayer.

41. Rev. Jack Holland announced that the Seminary Extension classes would begin October 6th at the First Baptist Church of Hudson. He urged that pastors and others take advantage of these courses.

42. Rev. Dwight Watts, pastor of the Center Grove Baptist Church, reported on the work of the American Bible Society. His report was adopted.

AMERICAN BIBLE SOCIETY

Please listen to this earnest appeal of a Chinese college student: "We students want to know Jesus. We must have this book." Then listen to another who says: "Your English Bible speaks to my head, but my Chinese Bible speaks to my heart." The words of those students express two basic principles of mission work which are true in all lands: (1) PEOPLE MUST HAVE THE BIBLE because it presents Jesus Christ, the one hope of men and nations. (2) EACH PERSON MUST HAVE THE BIBLE IN HIS OWN LANGUAGE because it speaks to his heart as no other language can speak

The Bible is the essential tool of missions and evangelism. The Bible itself is a missionary. It can go where the human missionary cannot go. It can stay on after he must leave—and keep on speaking to a person's

heart. But, we must remember, IN MOST LANDS PEOPLE CANNOT AFFORD EVEN THE COST OF PRINTING THE SCRIPTURES.

The American Bible Society helps missionaries to translate the Bible. It publishes without note or comment and distributes without profit, usually below cost. In cases of special need, Scriptures are given without charge. The Bible Society is an active partner of Southern Baptists and serves every form of Southern Baptist work around the world.

During 1960 some part of the Bible has been published in 1165 languages: the full Bible in 221, a Testament in 277 more and a Gospel or other complete book in 667 more.

Over a million Scripture volumes have been distributed to men in service. It has supplied Scriptures for the blind for 125 years.

Because the society serves mission work—Southern Baptist missionaries depend on the Bible Society for Scriptures they need for their people. In 1960 Southern Baptist churches gave $151,626 to the American Bible Society. Gifts from all churches in the U. S. A. totaled $1,001,768.

Although gifts have increased and the work has expanded, the worldwide need for the Bible is still greater than the supply. THE HELP OF EVERY SOUTHERN BAPTIST CHURCH IS NEEDED. Has your church given this year? Please send gifts to your Baptist state office marked "for the American Bible Society!"

Respectfully submitted,
Dwight Watts

43. Rev. Thomas Flowe, pastor of the Oak Grove Baptist Church, gave the report on Christian Literature. His report was adopted.

RELIGIOUS LITERATURE REPORT

Have you ever stopped to think that God chose to use "writing" as His means of self-revelation to the world? Where would the world be today were it not for the divinely-written revelation, the Bible? Now, in 1961, this same principle still holds true as we think of the fine christian literature written and read.

All of our organizations have been blessed with good literature. This is the life-line for christians growth among our Baptist family. For example, "The Brotherhood Journal," was voted as being among the top ten in the religious literature field in America.

When North Carolina Baptist think of their own literature they naturally think of their state paper, "The Biblical Recorder. The Recorder is edited to meet the interest of all North Carolina Baptist. Circulation is at its highest in the history of its existence. At the present time it is more than 78,000, up more than 10,000 over a year ago. The goal for 1964 is 100,000 and each church is needed to reach it.

Your Recorder received high recognition by Southern Baptist editors at Syracuse University this summer, and from the Syracuse professors who praised it for its pleasing appearance and good content.

The Every Family Plan is best and simplest. It cost only about the price of a four cent stamp a week or $2.00 a year.

The Recorder staff pledges itself to get out a paper that will justify the confidence your church places in it. Let us use our Christian literature more this year.

Respectfully submitted,
Rev. Thomas B. Flowe

44. The report of the Annuity Board as given by Rev. James L. Pharr, pastor of the College Avenue Baptist Church, was adopted.

ANNUITY BOARD REPORT

The SBC in 1918 created the Annuity Board to develop "a protection plan for the preachers of the Gospel and their families." January 1, 1956 the Southern Baptist Protection Plan incorporating the best features of older plans and improving on them became the only pension plan open.

The Southern Baptist Protection Plan provides financial help in the time of death, disability, and retirement. The board is there to serve in time of sorrow, if the church is in the protection plan. In case of the pastor's death his widow would receive an income from the board as long as she lived, or until she remarried. The board is there to serve in time of sickness, if the church is in the retirement plan. In case of disability, the pastor would receive a monthly check from the board as long as he was disabled. The board is there to serve at retirement, if the church is in the retirement plan. At age 65, the pastor can receive his regular annuity as long as he lives. He cannot outlive this protection. A church can have all of this protection for the pastor if the church is in the Southern Baptist Protection Plan.

There are three reasons why a Denominational Protection Plan is needed:

(1) Protection is needed by ministers; (2) Protection needed by churches; (3) Protection needed by the denomination.

We urge all churches to contribute to the work of the Annuity Board. The cost to the church is only 10% of the pastor's salary. For instance: $400.00 a year is as much as this program will cost any church who is paying their pastor $4,000.00 a year salary.

Caldwell Association now has 16 pastors and one Associational missionary in the Southern Baptist Protection plan. One of these pastors recently retired. Surely our goal should be 100% of all eligible churches and pastors participating.

Churches desiring further information should contact Tom Greene, Baptist Building, 301 Hillsboro St., Raleigh, N. C., who is the director of the Annuity Board work in North Carolina. He will be happy to present this matter to any local church desiring his help.

Respectfully submitted,
James L. Pharr

45. Following prayer led by Rev. George Williamson, pastor of the First Baptist Church of Hudson, Deck Taylor led in the singing of "When I Survey the Wonderous Cross."

46. The Stewardship Report given by Rev. Paul Lovingood was adopted.

STEWARDSHIP REPORT

The challenge of all time should be ours as Christians in this time in which we live. The challenge of Communism as it places our very way of life in deadly peril, should force each one of us to re-examine the stewardship responsibilities that is ours, and call us to a forceful, positive, and fruitful effort in the Kingdom of God.

More and more men and women are being called upon to give their best in the service of our country. That is necessary, for our country is in deadly peril. Should not the challenge come to us as soldiers of the Cross to likewise give our best to our Master? In the days ahead, we must give our time, talents, possessions, influence, and perhaps even our lives.

Many people are interested in fallout shelters and other means of protection for our physical well being. Without minimizing the need for this, but rather emphasizing the Spiritual need, could we not put forth an even greater effort for our Spiritual welfare, and that of those who look to us for help?

The eternal destiny of men is in our hands, and the torch of Stewardship given by the Master to his followers is handed to us. May we meet the challenge of all the ages, girding ourselves for a supreme effort while there is time.

We are proud of the record of the Caldwell Association, and the increased effort shown by this year's report. But shall we be satisfied with that record? May the challenge of the days ahead motivate our increased efforts: "Seeing we are surrounded by so great a cloud of witnesses, let us lay aside every weight, and sin, which clings so closely, and let us run with perseverance the race that is set before us, looking to Jesus the pioneer and perfecter of our faith, who for the joy that was set before him endured the cross, despising the shame and is seated at the right hand of the throne of God."

(Heb. 12:1-2 Revised Standard Version)

Respectfully submitted,
B. B. Byers

47. After the singing of "Something For Thee," Dr. I. G. Greer of Chapel Hill brought an inspiring address. He stated that our business is to make Christian men and women out of the boys and girls of today—this is the hope of the world.

48. The report of the Constitution Committee as presented on the first day was presented for action at this time and was adopted. The changes are incorporated in the constitution as printed in the minutes.

49. A motion by Rev. James Lail, pastor of the Fleming's Chapel Baptist Church, that since we were ahead of schedule, that Rev. Hugh Kincaid be offered unlimited time for the presentation of his sermon on Evangelism, was adopted.

50. The Home Missions Report given by Mrs. Dewey Annas was adopted.

HOME MISSIONS REPORT

Southern Baptists today have more than 2,000 missionaries on the home fields. In addition there were 470 students summer missionaries which made a gain of 344 over the previous year.

Dr. Courts Redford, executive secretary of the Home Mission Board, attributes this gain to 16 co-operative agreements between state conventions and the Home Mission Board, which is one of the significant developments of the past year. The agreements combine financial and personnel resources for a unified, evangelistic and missionary program within the states. It is anticipated that such agreements will be worked out in all the state conventions this year.

A major emphasis of home mission work which is active in all states has been seven programs outlined by Dr. Redford as Evangelism, Church Loans, Chaplaincy, Pioneer Missions, National Baptists and Language Group Missions.

The Church Loans Division has majored on pioneer areas, 155 loans amounting to almost two million dollars were made in 1959. The Southern Baptist Convention has four million dollars available to the board for loans for the next five year period. Pioneer missions received about $1,312,000.00. Conferences with students at Southern Baptist's six seminaries indicated God's leadership to pioneer areas.

The Annie Armstrong offering and the Cooperative Program provided $4,151,389.58 for home mission work.

At the beginning of 1960, 74 city missions programs were in operation. Seattle, Washington became the fourth major city to be included in Southern Baptist "Big City" program with the appropriation of $100,000.00 for church sites. A major emphasis of the city missions department has been on its juvenile rehabilitation programs, Jewish work, and 45 mission center programs.

The year 1959 has been the greatest year in evangelism which Southern Baptists have ever witnessed with 430,000 baptisms.

Respectfully submitted,
Mrs. Nora Annas

51. The report on Foreign Missions given by Rev. George Williamson was adopted. He read several verses from Ezekiel

47 and urges that we not forget the multitudes of lost people in all parts of the world and that we continue to support the ministry of the Foreign Mission Board.

FOREIGN MISSION REPORT

Dr. W. T. Conner once said: "Any time an organization ceases to be missionary, regardless of whatever else it may be, it ceases to be a New Testament Church."

Dr. Baker James Cauthen writes: "The missionary enterprise must go forward upon the prayers of God's people. If it is supported in such a way it will not be an expendable effort soon to be forgotten in fluctuating circumstances, but will be considered a priority responsibility as indicated by our Master in His world-encircling commission."

Statistics are sometimes uninteresting and dry, but we need to take a good long look at Southern Baptists at the facts as they present the picture of our Foreign Mission efforts in this day.

With 137 men and women appointed in 1960, and 74 more from January to the present, we now have 1,543 missionaries in active service. The board hopes to appoint 129 more in 61, and to have 200 in active service by the end of 1964, the close of Baptist Jubilee Advance. At the end of 1960 there were 786 urgent requests for new missionaries.

Southern Baptists have missionaries now in 45 countries and separate entities. The mission work is carried on through various avenues; churches, schools, hospitals and clinics, publishing houses, good-will centers. At the end of 1960 there were 3,399 churches and 6,522 chapels and mission points with a Sunday School enrollment of 389,138 - 31,107 baptisms during the year brought the church membership to 452,975.

Through our missionary school system a strong national leadership is trained. There are 1,023 Baptist schools now in operation, 2 new seminaries and one Bible institute beginning operation in 1960.

Medical missions include 18 hospitals and 73 clinics or dispensaries last year serving 286,907 patients.

Sixty-two missionaries and 419 nationals now serve on the staff of 17 publishing centers serving many areas of the world in their own language. The New Testament method of missions—or evangelism—is winning, teaching, healing. That is the method of Southern Baptists—may it please God that ever and always we will be found faithful in that mission.

Respectfully submitted,
George E. Williamson

52. After the singing of "Christ for the Whole Wide World," Rev. Hugh Kincaid, pastor of the Central Baptist Church, gave the Evangelism Report which was adopted. He then presented a very inspiring and challenging sermon on

Evangelism. At the conclusion of the sermon, most of those present gave their hands to the Moderator indicating a renewed faith and rededication to the work of the Kingdom. After the prayer and blessing led by Rev. Hugh Kincaid the association recessed for lunch.

REPORT ON EVANGELISM

The very heart of Baptist work is winning people to Christ. Down through the years our work has grown larger and stronger through increased emphasis upon bringing people to Christ. Because we have been warm hearted in Evangelism, we have been able to rally the people to support the right kind of Christian education to build and maintain our orphanages, to render the ministry of healing through our Baptist Hospitals, and to strengthen our state, home and foreign mission programs. Let the flame of Evangelism burn low in our churches and every phase of our Baptist work will suffer. We need to remember that Christ left heaven, and came down to earth, born of a virgin, went from the manger to the cross to save the lost. Jesus assigned the work of evangelism to the first church and they went everywhere preaching the word and winning the lost to Christ. Every true church since that time has followed that same pattern. When a church by-passes the work and doctrine of Evangelism, they write out their own death warrant as a New Testament church.

Let us look back at our past record. There were 894 baptized last year. We are grateful for these but that is a very few when you consider 15,479 resident church members, a ratio of 17 to 1. It took 17 people twelve months to win one soul to Christ. There were 16 churches who reported no baptisms in 1960. The population of Caldwell County is 49,725. 20,000 of this number is not affiliated with any church. The challenge is great.

In a look forward, our executive committee has already voted for our association to have a simultaneous revival each year through 1964, beginning on Easter Sunday of 1962. May God give us a greater zeal and a compassion to make the best of the opportunity God is giving us now.

Respectfully submitted,

C. H. Kincaid

FRIDAY AFTERNOON

53. As Association convened at 1 P.M. with Rev. Paul Hopkins, Moderator, presiding. After the singing of two hymns, led by Mr. Taylor accompanied by Mrs. Katie LeFever at the piano, Rev. Romulus Setzer, pastor of the Setzers Creek Baptist Church, read Psalm 126 and led in prayer.

54. The report on Public Morals and Temperance read by Garland Keller was adopted.

PUBLIC MORALS AND TEMPERANCE REPORT

Since the beginning of the human race, mankind has been confronted with the question of right and wrong conduct. We cannot deny or shun the many evils that confront us today.

America is threatened with a vertitable deluge of heathen philosophies and religious systems. We can stem this horrible tide of evil, when Christians will be Christians. Jesus said, "Ye are the salt of the earth." If Christians fail to preserve society, pagan corruption must need be the result.

The present tendencies toward evil today are disturbing indeed. Gambling going on in high and low places. Another disturbing fact in our society is the matter of divorce and broken homes.

Liquor continues to take its toll. It is sad when we read where there is more alcoholic beverages consumed in our nations capital than any city in America. Liquor, beer, and wine, is taking its toll in wrecking individuals, homes, corrupting everything it touches. Eight million of Americans are affected with alcoholism. The majority of Americans belong to some church and the majority of Americans drink alcoholic beverages.

According to our F.B.I. director, major crime showed a "large increase" in 1960. Although the total in 1959 was an all-time record, the statistics for 1960 shows another 12 per cent increase.

Through July 1961, over a period of the past ten years, crime has increased 98 per cent in America. and the population increase was only 18 per cent.

Christians need to take an open stand against all of these evils that confront the human race. We cannot over look the fact of the filthy literature that is flooding our country. And the people are reading it at a rapid rate of speed. The Bible has been placed on the shelf in many homes, and filthy literature has been placed in the reach of the whole family.

We urge preachers, teachers and leaders to cry against these many evils that are practiced today. What is the answer to the moral problems in America? I believe it is in turning back to God.

Respectfully submitted,
Sam O. Stevenson

55. The Rev. H. I. Johnson read the report on State Missions. The report was adopted.

STATE MISSIONS

We have more than 30 ministries and services that are State Missions, dependent on our gifts through the Cooperative Program and the special State Missions offering in September of each year.

Time and space will not allow a detail description of all the phases of State Missions in North Carolina. We will mention a few of its ministries.

One of the phases of our mission work is pastoral aid. This helps pastors whose churches are unable to pay them a livable salary. One of the missions in our association is receiving pastoral aid. Currently, 115 churches in 53 associations are receiving pastoral aid.

The 30,000 movement of the Southern Baptist Convention is a challenge to North Carolina Baptists. Our state needs over 600 new churches now, according to surveys taken.

Some of the other phases of State Missions are:

Our work with the deaf.

The correctional institutions and other institutions that may need chaplaincy service.

Participation in conferences, rallies, and various district and state programs to inform and encourage our people in their support of our total Baptist work in the conduct and promotion of schools, of missions and schools for pastors.

May we support State Missions in prayers and support.

Respectfully submitted,
Robert Thurkill

56. The report on Associational Property as read by Ernest McCreary was adopted.

ASSOCIATIONAL TRUSTEES PROPERTIES REPORT 1961

The trustees voted to leave the rental fees for Ridgecrest Cottage the same as they have been for the past few years.

An eighty gallon electric water heater was installed in the cottage this year. The cost of the heater was $100.00 plus $32.70 for plumbing and wiring The old water heater was left to provide more hot water, if needed.

The cottage is in fair condition at this time except for the writing on the walls made by some groups this summer. We urge the counselors, who accompany the younger groups to Ridgecrest, to see that the property is not abused.

This summer a retaining wall at the home of the Associational missionary home collapsed and had to be replaced.

Painting of the missionary's home which has been planned for several years should be completed now in the next few weeks.

Again this year, as in the past, the WMU furnished a lot of canned food and groceries to be used at Ridgecrest. This is a big help and we wish to thank them for this help.

This year we had 162 using the cottage for more than one day and 61 registered as visitors. This is some-what less than last year.

It is our desire to make your stay at Ridgecrest as enjoyable as possible and we welcome any suggestions that you may have.

We wish that more of our churches would attend conferences at Ridgecrest this next year. The best of Southern Baptist leadership conduct these conferences. It will mean much to each individual and each church which have members attend.

Respectfully submitted,
Ernest McCrary, Chairman
Hill C. Lackey, Vice-Chairman
Warren Church
H. B. Anderson
D. R. Collins

RIDGECREST CABIN FUND

(Caldwell Cottage)

Condensed Copy

Balance in Bank January 1, 1961	$ 745.15
Deposits	937.85
TOTAL	$1,683.00
DISBURSEMENTS:	
Utilities	$ 91.84
Travel Expense	36.00
Insurance	23.22
Supplies	21.86
Cleaning Cottage	27.00
New Equipment	100.00
Maintenance and Repairs	37.80
Groceries	199.20
Matron Salaries	120.00
TOTAL	$ 656.92
Balance in Bank August 31, 1961	$1,026.08

Submitted by
Ernest McCrary, Treasurer

57. The Petitionary Letters Report given by Rev. James Lail was adopted. The Lakeview Baptist Church was accepted for full membership in the association. The Moderator recognized the pastor, Rev. Robert E. Brown and messengers, Mr. and Mrs. Marshall Saunders and extended to them the right hand of fellowship on behalf of the association.

THE PETITIONARY LETTERS COMMITTEE REPORT

The Lakeview Baptist Church of Hudson, was admitted into the Caldwell Baptist Missionary Association, under watch-care, at the 1960 Associational meeting. Upon examination your committee is satisfied that this church has fulfilled all conditions required for membership in this Association. Therefore we recommend that they be received into the full-fellowship of the Caldwell Baptist Missionary Association.

Respectfully submitted,
Paul Lovingood, Chairman
Murray F. Jackson
James R. Lail

58. The report on Ordination of Ministers and Constitution of Churches given by Rev. Billy Rivers was adopted.

REPORT OF ORDINATION AND CONSTITUTION OF CHURCHES

The Council on Ordination and Constitution of Churches met four (4) times to examine men that churches had requested their ordination.

The first time Brother Romulus Setzer was examined by request of the Setzer's Creek Baptist Church. The meeting was at the Setzer's Creek Baptist Church, at which time Brother Setzer was approved. He is now pastor of the Setzers Creek Baptist Church.

The second time Brother Lanny Elmore was examined by request of First Baptist Church, Rhodhiss, at which time Brother Elmore was approved. He is now serving as mission pastor of the Center Grove Baptist Mission.

The third time, Brother Robert Brown of the Lakeview Baptist Church was examined at the request of the Lakeview Church. The meeting was at the Lower Creek Baptist Church, at which time Brother Brown was approved. He is now serving as pastor of the Lakeview Baptist Church.

The fourth time Brother Joe Billy Church was examined by the request of the First Baptist Church, Rhodhiss. The meeting was held at Mt. Zion Baptist Church, at which time he was approved. He is now a student at the New Orleans Baptist Seminary.

The committee expresses their deep appreciation to the churches for their fine cooperation.

Respectfully submitted,
Billy Rivers, Chairman

59. Clerk J. G. Hagaman reported 296 messengers and 68 visitors attending the session.

60. The Resolutions Report, which adopted on the first day, was reviewed by Mrs. L. Deck Taylor. A motion by L. Deck Taylor was adopted that the names of Miss Betty Miller and Mrs. Katie LeFever be included in the report.

61. The Place and Preacher Committee, Rev. Jack Holland, Chairman, gave the following report: Place, first day, Winkler's Grove Baptist Church. Second day, Grandview Park

Baptist Church. Preacher, Rev. Billy Rivers. Alternate, Rev. Harold Brown, Sr.

62. The report of the Committee on Committees as given by Rev. Ambrose Singley was adopted. A listing of these committees is printed in the minutes.

63. The Nominating Committee Report given by Rev. Murray Jackson, pastor of Harris Chapel Baptist Church, was adopted. The officers elected are listed at the first of these minutes.

64. Rev. Paul Hopkins, Moderator, requested that the newly elected general officers come forward for a prayer of dedication.

65. A motion by L. Deck Taylor that the vacanies in the Music Department and the Training Union be filled by the respective organizations, was adopted.

66. Rev. Dean Harrold, pastor of the Grandview Park Baptist Church, conducted the Memoriam Service. A period of silent prayer was observed.

OUR BELOVED DEAD

BATON—Mrs. W. M. Bollinger, Mr. Willard English, Mrs. Willard English.

BETHANY—Mr. Joshua Storie (Deacon), Mrs. Fronie Bolick.

BUFFALO COVE—None shown.

CAJAH'S MOUNTAIN—None shown.

CEDAR ROCK—None shown.

CENTER GROVE—Mrs. Julie Cooke.

CLARKS CHAPEL—None shown.

CLEARVIEW—None shown.

CONWAYS CHAPEL—Mrs. J. S. Braswell.

DUDLEY SHOALS—Mr. Cleveland Teague, Mr. Charles Satterwhite, Sr., Mrs. Charles Satterwhite, Sr., Mrs. Mark Earp, Mrs. Robert Sigmon, Sr.

EAST FLAT—Mr. Hoover Jenkins and son.

EDGEMONT—No report.

FLEMINGS CHAPEL—Mr. E. E. Holder, Mrs. John Kincaid, Mrs. Emma King.

LAKEVIEW—None shown.

LENOIR:

BLAIRS FORK—None shown.

CALVARY—Mr. Lloyd Parker.

COLLEGE AVE.—Mrs. R. J. Smith, Mr. Tom Greene, Mr. Wesley Clarke, Mrs. J. E. Triplett.

CRESTVIEW—Mr. Don Isaac, Miss Lula Coffey.

GLOBE—None shown.

GRANDIN—Mrs. Mollie Minton.

GRANDVIEW PARK—None shown.

GRANITE FALLS:

CLOVER—Mrs. Addie Herman.

CONCORD—Mr. Linville Hollar, Mrs. Charles Ivo Yount.

GRANITE FIRST—Mr. Eli Kirby, Mr. J. Gus Poovey, Mrs. Elmore Sherrill, Mr. Frank Harrison. Mr. Eugene Kirby, Mr. Sam Starnes, Mr. H. P. Mackie, Sr.

GREEN ROCK—None shown.

GREEN VALLEY—None shown.

HARRIS CHAPEL—Mr. Robert J. Champion.

HARTLAND—Mr. A. H. Jones, Mr. John Ragsdale, Mr. Dennis Oliver, Mrs. Ellis Arney, Mrs. A. L. Silvers, Mr. T. R. Clark.

HIBRITEN—Mr. Joe Parsons.

HUDSON:

EAST—None shown.

FIRST—Rev. E. Maston Bradshaw, Mr. Stanley Bean, Mr. Ray Crouch, Mrs. Mary Lingle.

JOHNS RIVER—Homer McClean (Deacon).

JOYCETON—Mr. L. C. Laxton, Mr. Jay Smith.

KINGS CREEK—Mr. Green Andrews, Mr. Roscoe Barlowe, Mr. Hill Laxton, Mr. Gaither Walker, Mr. Grady Carlton.

LENOIR FIRST—Mr. Ray C. Barger, Mrs. Job Cook, Mrs. H. F. Crump, Mrs. Ora Leede Young, Mrs. E. L. Hoyle, Mr. Ira Jones (Deacon), Mrs. C. L. Hathcock, Mr. Marshall Kincaid, Mr. Frank Lutz, Mrs. A. J. Sparks, Mr. W. H. Strickland, Mr. Gwyn Warren, Mr. Hilliard Wilson, Mr. Sam Youngblood.

LIBERTY—None shown.

LOWER CREEK—Mrs. Ellen Moore.

TEMPLE—None shown.

WEST LENOIR—Mr. Frank Coleman, Mr. Elisha Clippard.

LIVINGSTON MEMORIAL—None shown.

LOVELADY—None shown.

MAPLE GROVE—Mr. Thomas H. Coffey (Deacon), Mr. Ransom Penley.

MILLER HILL—Mr. Pinkney Dula.

MT. ZION—Mr. J. T. Mills, Mrs. Rebecca Miller, Mrs. Charlie Crouch, Mrs. Elmer Anderson, Sr.

MOUNTAIN GROVE—Mr. Howard Beck.

MOUNTAIN VIEW—None shown.

MULBERRY—Mrs. Derotha Greene.

MULVALE—Mrs. Margaret Glass Dalrymple.

NELSONS CHAPEL—None shown.

NEW HOPE—Mr. Gaston Price, Mr. Jerry Clinton Barlowe.

NORTH CATAWBA—None shown.

OAK GROVE—None shown.

PINEY GROVE—None shown.
PISGAH—None shown.
PLEASANT HILL—Mrs. Emma Sturgill, Rev. James Helton.
POOVEYS CHAPEL—Mr. George M. Hatley (Charter Member).
POOVEYS GROVE—Mrs. Henry Holman, Mrs. Luther Hargus.
RHODHISS—Mr. Luther A. Elmore (Deacon).
ROCKY SPRINGS—None shown.
RUFUS—J. A. Laxton (Deacon), Mrs. Ellen Mast, Mrs. Lulu Bean, Miss Anna Robinson.
SETZERS CREEK—Mrs. Blanche Bryant.
TEMPLE HILL—None shown.
UNION—Mr. W. B. Keller, Mr. Willard West, Mrs. James Anders.
UNION GROVE—Mr. Elbert Smith.
WHITNEL:
CENTRAL—Mrs. E. D. Gibson, Mrs. Ida Helton.
WHITNEL FIRST—None shown.
WINKLERS GROVE—Mr. R. E. Hedrick, Mr. David Brittain, Mr. Sam Self, Mrs. Elizabeth Brooks.
WORSHIP POINT—None shown.
YADKIN—Mr. Mack Baker, Sr.
YADKIN VALLEY—None shown.
ZACKS FORK—None shown.

Respectfully submitted,
Rev. Bernard Tuttle

67. A motion by Rev. Billy Rivers was adopted that the 1960-61 Minutes be dedicated to Rev. Luther Snipes and Frank L. Smith, Sr.

68. A motion was adopted that a committee be appointed by the moderator, to study and revise to make accurate the list of inactive preachers who are members of Caldwell Associational churches and that the revised list be presented to the Executive Committee for approval. Rev. Billy Rivers made the motion.

69. Miss Betty Miller, minister of music of the First Baptist Church of Lenoir sang "How Beautiful Upon the Mountains." She was accompanied by Mrs. Katie LeFever of the Lower Creek Church.

70. The doctrinal message was brought by Rev. Homer Bradey, pastor of the First Baptist Church of Granite Falls. He used for his Scripture Philippians 2:1-11. The theme of his message was Christ. He asked us the question, "What is the topic of conversation in the Christian world?"

71. After remarks and announcements by the moderator, Rev. Paul Hopkins, Rev. Homer Bradey led the closing prayer. The Association adjourned its seventy-seventh session to reconvene on September 20, 1962 at the Winkler's Grove Baptist Church.

POOVEYS GROVE BAPTIST CHURCH

Pooveys Grove Baptist Church was organized on Saturday before the first Sunday in November 1898, with charter members of J. S. Poovey, Monroe Spencer, J. C. Starnes, Wife Caroline Starnes, and daughter, M. C. Starnes. H. C. Travis and N. C. Chester were received on application.

For a time the group met in a brush arbor for services, holding same once a month on Saturday afternoon and Sunday morning. A building committee was constituted by the church in March 1899, but there is no record as to when the building was completed. The land for the building site was donated by the J. S. Poovey family in addition to building material for the structure. Thus the members named it Pooveys Grove.

Highlights 1899-1961

L. D. Keller became Church Clerk in 1899 and served until his death in November 1935.

First delegates were sent to the Caldwell Association July 1899—M. S. Spencer and L. D. Keller.

April 15, 1911 the church was seated in conference for the organization of the Sunday School.

First account of taking the Lord's Supper—May 1911.

First offering for Orphanage—June 1911, $1.52.

First Mission Offering—August 7, 1915, $1.10.

September 12, 1926 the church licensed Gordon L. Keller to the ministry. The B.Y.P.U. was reorganized.

Miss Ruth Keller of Pooveys Grove was the first Caldwell Associational Missionary.

1942 the unified budget was adopted—this year the debt on the building was paid off in November.

Parsonage built 1945. December 29, 1946, the church voted to have pastor full time.

June 1947 rotation system for deacons was adopted.

New Educational Building was erected—Sunday School departmentized.

Youth organizations—R.A.'s and G.A.'s, Y.W.A.'s became active.

January 24, 1954 the church licensed J. D. Craig to the ministry.

Miss Ella Keller of Pooveys Grove Church is now serving with the Home Mission Board, Atlanta, Georgia.

Since 1957 the auditorium has been remodeled into a beautiful sanctuary.

Pastors having served the church: J. Z. Griffin, W. W. Conway, J. M. Shaver (for a period of 25 years), J. B. Reid, J. G. Benfield, S. W. Bennett, B. H. Parker, Lloyd Teague, S. M. Stroupe, John Carter and the present pastor, Paul Lovingood.

The church is looking forward to doing greater things for the Kingdom of God during the future.

Respectfully submitted,
J. M. Laxton

MINUTES OF WOMAN'S MISSIONARY UNION

The Forty-Eighth Annual Session of the Caldwell Woman's Missionary Union was held at the First Baptist Church of Lenoir, Wednesday, April 26, 1961, with a total of 170 present.

The theme for the meeting was "His Message Must Be Sent." The program was dedicated to Mrs. R. J. Smith, member of the nominating committee, recently deceased.

The meeting was called to order by the president, Mrs. Raymond Reavis, after which Mr. Edwin Chenoweth, music director of the Lower Creek Church led the congregation in singing "We've A Story To Tell To the Nations." Mrs. Dewey Annas was the accompanist.

Rev. W. E. Trainham, pastor of the host church brought the devotion message. His topic was "We Will Pray."

The pastors and visitors were recognized and the following organizations received recognition on the Aims for Advancement: HONOR: YWA of Mt. Zion and Hartland, GA of Center Grover, Hudson First, Mt. Zion, Union Grove, Rhodhiss First, and Central.

ADVANCED: WMS of Center Grove, Lenoir First, and Rhodhiss First; YWA of Center Grove and Lower Creek; GA of Yadkin.

APPROVED: WMS of Mt. Zion and Lower Creek; YWA of Yadkin.

"Christ For the Whole Wide World" was sung by the congregation. The following shared in the discussion: "We Will Give," Mrs. Howard Miller, "A Look At Our Stewardship Record," Mrs. Raymond Reavis, "What is the Cooperative Program," Miss Elizabeth Campbell, "How Teach Stewardship," Mrs. Claude McRary, and Mrs. Conley Bumgarner, "Why I Am A Tither," Miss Judy Barlow, and "Stewardship Covenant and Prayer," Mrs. Howard Miller.

Mrs. Allegra LaPrairie, head of the Sellars Baby Home and Adoption Center of the Baptist Home Mission Board, New Orleans, La., brought a challenging and inspiring message on the work that is being done in that field of missions. She stressed need for such a home and urged prayer for the workers and especially for the girls who are cared for through the home. Miss Constance Annas led in prayer, praying especially for the missionaries on the Prayer Calendar for the day and for the missionaries from Caldwell Association.

"Jesus Calls Us" was sung after which Miss Kathryn Bullard, State W. M. S. director, encouraged the delegates "To Witness Every Day" in their own churches and in the Association and through their gifts and prayers to the ends of the earth.

Mrs. C. E. Viverette, chairman of The Time and Place Committee brought an invitation for the Dudley Shoals Baptist Church for the meeting of the Association in 1962, which was heartily approved by the women present.

The meeting was closed with the election and installation of the new officers for the year 1961-1962, Mrs. Raymond Reavis, president, of Lower Creek; vice-president, Mrs. Lester Scronce, Mountain Grove; secretary-treasurer, Mrs. Paul Curtis, College Ave.; Y.W.A. director, Miss Constance

Annas, Mountain Zion; G.A. directors, Mrs. Melvin Hines, Central; and Mrs. L. Deck Taylor, Hudson First; Sunbeam Band directors, Mrs. Douglas Winkler and Mrs. Eugene Woods, Yadkin; Mission Study chairman, Mrs. Harold Brown, Rhodhiss; Prayer chairman, Mrs. Earl Cheek, Setzers Creek; Community Missions chairman, Mrs. Tula Bumgarner, Center Grove; Stewardship chairman, Mrs. Claude McRary, Center Grove; Publications chairman, Mrs. Luther Suddreth, Nelsons Chapel; Pianist, Mrs. Dewey Annas, Rhodhiss; Chorister, Mrs. Malcolm Bentley, Crest View; Nomination Committee for 1962, Mrs. Ralph Lackey, chairman, Union; Mrs. Irving German, Hudson First; and Mrs. George Icenhour, Kings Creek.

On behalf of the Woman's Missionary Union the president expressed appreciation to Rev. W. E. Trainham, Mrs. Howard Miller and ladies of the First Baptist Church for the many kindnesses and services extended to us. She expressed our gratitude to Mrs. LaPrairie and Miss Bullard. Also to Mr. Chenoweth, and Mrs. Dewey Annas for the music and to all who had a part in the planning and the carrying out of all the details which made the day a joy to us.

Miss Elizabeth Campbell closed the forty-eighth annual session with a prayer of dedication after which a bounteous lunch was served by the W.M.S. of the host church.

Respectfully submitted,
Mrs. Raymond Reavis, President
Mrs. Paul Curtis, Secretary

HISTORICAL TABLE

CALDWELL MISSIONARY BAPTIST ASSOCIATION

1885-1961

Time and Place	Moderator	Clerk	Preacher
1885 Rocky Springs	Isaac Oxford	W. A. Pool	Isaac Oxford
1886 Union	Isaac Oxford	W. A. Pool	John Crisp
1887 Piney Grove	Isaac Oxford	W. F. Marshall	W. A. Pool
1888 Sardis	H. D. Lequex	W. F. Marshall	H. D. Lequex
1889 Globe	Isaac Oxford	W. F. Marshall	W. A. Pool
1890 Lenoir First	Isaac Oxford	A. E. Nelson	Isaac Oxford
1891 Dudley Shoals	Isaac Oxford	J. V. McCall	J. W. Gwaltney
1892 Yadkin	I. W. Thomas	J. V. McCall	H. M. Croom
1893 Granite Falls	I. W. Thomas	A. E. Nelson	J. S. Gwaltney
1894 Kings Creek	J. V. McCall	A. E. Nelson	J. M. Shaver
1895 Lower Creek	J. V. McCall	A. E. Nelson	H. M. Croom
1896 Conways Chapel	I. W. Thomas	J. V. McCall	I. W. Thomas
1897 Piney Grove	E. D. Crisp	J. V. McCall	Isaac Oxford
1898 Rocky Springs	I. W. Thomas	J. V. McCall	S. D. Heffner
1899 Blairs Fork	I. W. Thomas	J. V. McCall	E. D. Crisp
1900 Union	I. W. Thomas	J. V. McCall	I. W. Thomas
1901 Sardis	I. W. Thomas	J. V. McCall	W. R. Beach
1902 Bethany	J. V. McCall	I. W. Thomas	E. D. Crisp
1903 Lenoir First	J. V. McCall	I. W. Thomas	J. A. White
1904 Dudley Shoals	J. V. McCall	I. W. Thomas	J. J. L. Sherwood
1905 Mtn. Grove	J. V. McCall	I. W. Thomas	
1906 Flemings Chapel	J. V. McCall	I. W. Thomas	
1907 Mulberry	J. V. McCall	I. W. Thomas	J. J. L. Sherwood
1908 Lower Creek	J. V. McCall	I. W. Thomas	I. C. Miller
1909 Green Valley	J. V. McCall	I. W. Thomas	I. W. Thomas
1910 Granite Falls	J. V. McCall	J. R. Swanson	J. G. Benfield
1911 Kings Creek	J. V. McCall	J. R. Swanson	
1912 Rocky Springs	I. W. Thomas	J. R. Swanson	W. N. Cook
1913 Lenoir First	I. W. Thomas	J. R. Swanson	J. D. Moore
1914 Union	I. W. Thomas	J. R. Swanson	G. C. Ivery
1915 Sardis	I. W. Thomas	J. R. Swanson	G. W. Rollins
1916 Blairs Fork	I. W. Thomas	J. R. Swanson	J. G. Benfield
1917 Bethel	I. W. Thomas	J. R. Swanson	C. A. Rhyne
1918 Dudley Shoals	I. W. Thomas	J. R. Swanson	J. E. Hoyle
1919 Rhodhiss	I. W. Thomas	J. R. Swanson	J. M. Shaver
1920 Piney Grove	I. W. Thomas	J. R. Swanson	I. W. Thomas
1921 Center Grove	I. W. Thomas	J. R. Swanson	J. E. Hoyle
1922 Kings Creek	J. G. Benfield	J. R. Swanson	W. C. Tyree
1923 Rocky Springs	J. G. Benfield	J. R. Swanson	J. L. Teague
1924 Concord	J. G. Benfield	J. R. Swanson	W. C. Tyree
1925 Yadkin	W. C. Tyree	H. S. Benfield	J. W. Watts
1926 Lower Creek	W. C. Tyree	H. S. Benfield	J. L. Teague
1927 Harris Chapel	W. C. Tyree	H. S. Benfield	S. A. Stroup
1928 South Lenoir	W. C. Tyree	H. S. Benfield	S. W. Bennett
1929 Mount Zion	J. W. Watts	H. S. Benfield	W. R. Bradshaw
1930 Kings Creek	J. W. Watts	H. S. Benfield	R. D. Carroll
1931 Sardis	J. W. Watts	H. S. Benfield	R. E. Hardaway
1932 Granite Falls	J. W. Watts	H. S. Benfield	W. R. Barnes
1933 Grandview Park	R. D. Carroll	H. S. Benfield	J. H. Shaver
1934 Lenoir First	R. D. Carroll	H. S. Benfield	T. E. Payne
1935 Whitnel	R. D. Carroll	H. S. Benfield	H. S. Benfield
1936 Grandin	R. D. Carroll	H. S. Benfield	G. C. Teague
1937 Rhodhiss	R. D. Carroll	H. S. Benfield	Waldo E. Early
1938 Rocky Springs	R. D. Carroll	H. S. Benfield	Leroy Thomas
1939 Lower Creek	R. D. Carroll	H. S. Benfield	Boyd Cannon
1940 Granite Falls	G. C. Teague	H. S. Benfield	Zeb Caudle
1941 Yadkin	Zeb Caudle	H. S. Benfield	O. R. Mangum
1942 Blairs Fork	Zeb Caudle	H. S. Benfield	R. F. Mayberry
1943 Mount Zion	Zeb Caudle	H. S. Benfield	S. M. Stroupe
1944 Kings Creek	Zeb Caudle	R. C. Powell	Philip D. Fletcher
1945 Piney Grove	Zeb Caudle	R. C. Powell	J. H. Crisp
1946 Winklers Grove	Zeb Caudle	G. Boutwell	W. F. Woodall
1946 Dudley Shoals	Zeb Caudle	G. Boutwell	
1947 Lenoir First	C. M. Abernethy	G. Boutwell	M. W. Stallings
1947 Center Grove	C. M. Abernethy	G. Boutwell	
1948 Central	J. F. Reece	E. W. Smith	W. W. Jones
1948 Hartland	J. F. Reece	E. W. Smith	
1949 Harris Chapel	J. F. Reece	E. W. Smith	Fred C. Roberts
1949 Lower Creek	J. F. Reece	E. W. Smith	
1950 Concord	J. F. Reece	E. W. Smith	Will Bolick

HISTORICAL TABLE

CALDWELL MISSIONARY BAPTIST ASSOCIATION

1885-1961

Time and Place	Moderator	Clerk	Preacher
1950 Longford	J. F. Reece	E. W. Smith	
1951 Calvary	W. W. Jones	Frank L. Smith, Sr.	Paul Hester
1951 Winklers Grove	W. W. Jones	Frank L. Smith, Sr.	
1952 Union	W. W. Jones	Frank L. Smith, Sr.	M. O. Owens, Jr.
1952 Union Grove	W. W. Jones	Frank L. Smith, Sr.	Knolan Benfield
1953 Sardis	W. W. Jones	Frank L. Smith, Sr.	C. R. Hinton
1953 Mt. Grove	W. W. Jones	Frank L. Smith, Sr.	
1954 College Avenue	J. M. Laxton	Frank L. Smith, Sr.	K. E. Seepe
1954 Granite Falls 1st	J. M. Laxton	Frank L. Smith, Sr.	
1955 Lenoir First	J. M. Laxton	Frank L. Smith, Sr.	T. L. Cashwell
1955 Mt. Zion	J. M. Laxton	Frank L. Smith, Sr.	
1956 Lower Creek	J. M. Laxton	Frank L. Smith, Sr.	Paul Hopkins
1956 Central	J. M. Laxton	Frank L. Smith, Sr.	
1957 Yadkin	V. S. Sparrow	Frank L. Smith, Sr.	Paul Bruce
1957 Harris Chapel	V. S. Sparrow	Frank L. Smith, Sr.	
1958 Hudson First	V. S. Sparrow	Frank L. Smith, Sr.	George Westmoreland
1958 Crestview	V. S. Sparrow	Frank L. Smith, Sr.	
1959 Rhodhiss First	M. O. Owens, Jr.	Frank L. Smith, Sr.	Hal R. Hovis
1959 Kings Creek	M. O. Owens, Jr.	Frank L. Smith, Sr.	
1960 College Avenue	Paul J. Hopkins	Frank L. Smith, Sr.	Murray F. Jackson
1960 Flemings Chapel	Paul J. Hopkins	Frank L. Smith, Sr.	
1961 Concord	Paul J. Hopkins	J. G. Hagaman	Paul Lovingood
1961 Pooveys Grove	Paul J. Hopkins	J. G. Hagaman	

CODE NUMBERS TO BE USED WHEN MAKING ANY REQUEST FOR AWARDS UNDER THE NEW CHURCH STUDY COURSE FOR TEACHING AND TRAINING-TO BE USED ON FORMS 150,151,152,153 and 154

CHURCH	STATE	ASSOC.	CHURCH
1. BATON	36	135	014
2. BETHANY	36	135	028
3. BLAIRS FORK	36	135	042
4. BUFFALO COVE	36	135	056
5. CAJAH'S MTN	36	135	070
6. CALVARY	36	135	084
7. CEDAR ROCK	36	135	098
8. CENTER GROVE	36	135	112
. CENTER GROVE MISSION	36	135	112
9. CENTRAL	36	135	126
10. CLARKS CHAPEL	36	135	140
11. CLEAR VIEW	36	135	154
12. CLOVER	36	135	168
13. COLLEGE AVE	36	135	182
COLLEGE AVE. MISSION	36	135	182
14. CONCORD	36	135	196
CONCORD MISSION	36	135	196
15. CONWAYS CHAPEL	36	135	210
16. CREST VIEW	36	135	224
17. DUDLEY SHOALS	36	135	238
18. EAST FLAT	36	135	252
19. EAST HUDSON	36	135	266
20. EDGEMONT	36	135	280
21. FLEMINGS CHAPEL	36	135	336
22. GLOBE	36	135	350
23. GRANDIN	36	135	364
24. GRANDVIEW PARK. 1	36	135	378
25. GRANITE FALLS FIRST	36	135	294
26. GREEN ROCK	36	135	392
27. GREEN VALLEY	36	135	406
28. HARRIS CHAPEL	36	135	420
29. HARTLAND	36	135	434
30. HIBRITEN	36	135	448
31. HUDSON FIRST	36	135	462
32. JOYCETON	36	135	490
33. JOHNS RIVER	36	135	476
34. KINGS CREEK	36	135	504
35. LAKEVIEW	36	135	
36. LENOIR FIRST	36	135	308
HARRISBURG MISSION	36	135	
STONEWALL MISSION	36	135	

CHURCH	STATE	ASSOC.	CHURCH
37. LIBERTY	36	135	518
38. LIVINGSTON MEMORIAL	36	135	532
39. LOVELADY	36	135	546
40. LOWER CREEK	36	135	560
41. MAPLE GROVE	36	135	574
42. MILLER HILL	36	135	588
43. MT. ZION	36	135	630
MT. ZION MISSION	36	135	
44. MTN. GROVE	36	135	602
45. MTN. VIEW	36	135	616
46. MULBERRY	36	135	644
47. MULVALE	36	135	658
48. NELSONS CHAPEL	36	135	672
49. NEW HOPE	36	135	686
50. NORTH CATAWBA	36	135	700
51. OAK GROVE	36	135	714
52. PINEY GROVE	36	135	728
53. PISGAH	36	135	742
54. PLEASANT HILL	36	135	756
55. POOVEYS CHAPEL	36	135	770
56. POOVEYS GROVE	36	135	784
57. RHODHISS	36	135	322
58. ROCKY SPRINGS	36	135	798
59. RUFUS	36	135	812
60. SETZERS CREEK	36	135	826
61. TEMPLE HILL	36	135	854
62. TEMPLE	36	135	840
63. UNION	36	135	868
64. UNION GROVE	36	135	882
65. WEST LENOIR	36	135	896
66. WHITNEL FIRST	36	135	910
67. WINKLERS GROVE	36	135	924
68. WORSHIP POINT	36	135	938
69. YADKIN .1.	36	135	952
70. YADKIN VALLEY	36	135	966
71. ZACKS FORK	36	135	980

CHURCHES	Location Rural-V-T-C	Date Organized	Dates of Meeting	PASTORS AND ADDRESSES	Baptisms	Letters and Other Additions	Losses by Death, Transfer, etc.	Resident Members	Non-resident Members	Grand Total Present Members	Revival Meetings Held	Number Tithers	Church Have Budget?	Every Member Canvass?	Tithe Paper in Budget?	No. Missions Started this year	No. Local Missions Operated by Church	Pastor's Annual Salary (Whether had a pastor for full year or not)
BATON	R	1950	All	A. J. Singley, Rt. 2 Granite Falls	4	3	9	134	23	157	2	34	Yes	No	No	---	--	3,882
BETHANY	R	1902	2-4	Art Greer, Trade, Tenn.	2	2	2	99	--	99	1	--	--	--	--	--	--	284
BUFFALO COVE	R	1896	1-3	P. N. Wilson, Rt.3, Morganton	8	2	--	86	35	121	1	--	No	--	--	--	--	628
CAJAH'S MTN.	R	1956	All	C. R. McFelea, Rt.6,Bx.168,Lenoir	9	10	7	72	64	136	2	17	No	No	No	--	--	1,200
CEDAR ROCK	R	1942	All		5	2	5	91	19	110	1	--	No	No	No	--	--	2,155
CENTER GROVE	R	1912	All	Dwight Watts, Rt.1, Hudson	23	18	15	284	40	324	2	75	Yes	Yes	No	--	2	4,420
CLARK'S CHAPEL	R	1900	All	Arnold Bell, Rt.3, Lenoir	12	6	2	252	121	373	2	--	Yes	No	No	--	--	5,200
CLEARVIEW	R	1955	All	Hubert Pritchard, Rt.8, Lenoir	18	8	--	43	39	82	2	--	No	No	No	--	--	730
CONWAY'S CHAPEL	R	1900	All	Perry Smith,2406 Main Ave.,Hickory	4	1	1	55	47	102	2	--	No	No	No	--	--	1,040
DUDLEY SHOALS	R	1861	All	Fred Johnson, Rt.1, Granite Falls	21	8	8	306	70	376	2	20	Yes	No	No	--	--	4,420
EAST FLAT	R	1944	All	Claude B.Suddreth, Rt.7, Lenoir	11	16	13	166	114	280	2	14	No	No	No	--	--	2,400
EDGEMONT	R	1913	2-4	Bennie McDonald	--	--	--	--	--	--	-	--	--	--	--	--	--	---
FLEMING'S CHAPEL	R	1867	All	J. R. Lail, Rt.6, Bx. 242, Lenoir	9	9	15	310	47	357	2	50	yes	No	Yes	--	--	4,495
GLOBE	R	1832	2-4	L. B. Beane, Star Rt., Lenoir	7	12	5	52	45	97	2	--	No	No	No	--	--	290
GRANDIN	R	1914	1-3	H. H. McManus,Rt.2, Granite Falls	--	1	1	70	32	102	1	15	Yes	No	Yes	--	--	1,500
GRANDVIEW PARK	R	1930	All	H. Dean Harrold, Rt.6,Bx. 118,Lenoir	21	17	4	149	47	196	1	35	Yes	No	No	--	--	3,640
GRANITE FALLS; CLOVER	T	1942	All	Z. W. Rotan, Rt.2, Granite Falls	3	6	19	248	48	296	2	60	Yes	Yes	Yes	--	--	4,420
CONCORD	T	1908	All	John Wallace, Circle St.,Granite Falls	16	12	18	480	90	570	2	110	Yes	No	No	--	1	5,300
FIRST	T	1890	All	Homer E. Bradey, Granite Falls	20	15	24	447	150	597	1	100	Yes	No	No	--	--	5,700
GREEN ROCK	R	1889	1	Roscoe Morrow,122 Green Valley Dr.	3	--	1	16	14	30	1	1	No	No	No	--	--	63
GREEN VALLEY	R	1888	2-4	Bennie McDonald,	--	--	2	35	28	63	2	1	No	No	No	--	--	300
HARRIS CHAPEL	R	1912	All	Murray F.Jackson, Rt. 1, Hudson	21	6	15	346	85	431	3	--	Yes	No	Yes	--	--	4,810
HARTLAND	R	1938	All	Joe Sprinkle, Rt. 3, Morganton	1	6	15	228	25	253	2	32	Yes	No	No	--	--	4,940
HIBRITEN	R	1950	All	C. J. Helton, Rt.1, Hudson	40	15	7	168	--	168	2	--	No	No	No	--	--	1,007
HUDSON: EAST	T	1950	All	Will Bolick, Rt. 3, Lenoir	7	11	--	89	3	92	1	--	No	No	No	--	--	780

Table A CHURCH AND MEMBERSHIP

CHURCHES	Location Rural-V-T-C	Date Organized	Dates of Meeting	PASTORS AND ADDRESSES	GAINS: Baptisms	GAINS: Letters and Other Additions	LOSSES: Loss by Death, Transfer, etc.	TOTAL: Resident Members	TOTAL: Non-resident Members	TOTAL: Grand Total Present Members	SPECIAL INFORMATION: Revival Meetings Held	Number Tithers	Church Have Budget?	Every Member Canvass?	State Paper in Budget?	No. Missions started this year	No. Local Missions Operated by Church	Pastor's Annual Salary (Whether had a pastor for full year or not)
FIRST	T	1831	All	George Williams,Bx.156A, Hudson	25	36	44	690	144	834	1	--	Yes	No	No	--	--	6,600
JOHN'S RIVER	R	1884	All	Clyde Cornett, Reece,	--	--	6	33	72	105	1	--	No	No	No	--	--	279
JOYCETOWN	V	1952	All	Charlie Holshouser, Rt.4,Bx.330,Lenoir	10	28	8	132	12	144	2	18	No	No	No	--	--	2,600
KINGS CREEK	V	1779	All	W. P. Hall,Jr. Rt. 1, Lenoir	5	5	17	356	108	464	1	25	Yes	No	No	--	--	4,680
LAKEVIEW	R	1959	All	Robert E. Brown, 571 East St.,Lenoir	5	--	6	38	8	46	2	8	No	No	No	--	--	700
LENOIR: BLAIRS FORK	C	1891	All	Robert Thurkill, Rt.8,Bx.19, Lenoir	4	2	9	91	14	105	2	25	Yes	No	No	--	--	2,713
CALVARY	C	1945	All	Buren P.Hastings,220 2nd.Ave.,Lenoir	33	16	6	414	80	494	2	--	Yes	No	No	--	--	4,858
COLLEGE AVE.	C	1910	All	James L. Pharr, 106 Poplar St.,Lenoir	49	45	47	1097	364	1461	1	348	Yes	Yes	Yes	1	1	7,400
CRESTVIEW	C	1934	All	Bernard Tuttle, 112 Wayside Cr.,Lenoir	5	3	9	131	140	271	2	30	Yes	No	No	--	--	2,650
FIRST	C	1889	All	W.Emory Trainham,219 Highland Ave.Lenoir	23	36	60	916	278	1194	1	150	Yes	Yes	Yes	--	2	9,000
LIBERTY	C	1956	All	Ralen L. Day, 104 Plaza Cr., Lenoir	--	8	--	102	--	102	3	9	--	--	--	--	--	530
LOWER CREEK	C	1826	All	Billy G.Rivers,1200 E. Harper, Lenoir	19	13	25	646	59	705	2	--	Yes	--	--	--	--	6,900
TEMPLE	C	1941	All	L. B. Miller, Rt.4, Bx. 63A,Lenoir	7	8	20	83	20	103	1	3	No	No	No	--	--	1,300
WEST	C	1942	All	Jason Stilwell,207 N.Fairview Dr.Lenoir	7	7	17	278	30	308	2	--	--	Yes	No	--	--	3,780
LIVINGSTON MEMORIAL	R	1956	1-3		6	--	3	30	7	37	3	--	Yes	No	No	--	--	540
LOVELADY	R	1864	All	Stanley Townsend, Rt. 1, Granite Falls	17	28	10	209	30	239	2	12	Yes	No	No	--	--	3,714
MAPLE GROVE	R	1936	1-3	Horace E. Pitts, Rt. 6, Lenoir	5	4	4	57	--	57	2	--	No	No	No	--	--	473
MILLER HILL	R	1935	All	H. I. Johnson, Rt. 3, Lenoir	14	7	28	214	58	272	2	37	Yes	No	No	--	--	4,018
MT. ZION	R	1889	All	Paul J. Hopkins, R-1, Hudson	34	19	26	621	145	766	2	160	Yes	Yes	Yes	--	1	6,240
MTN. GROVE	R	1884	All	H.M. McGinnis, Rt. 2, Granite Falls	6	6	16	359	54	413	2	100	Yes	No	No	--	--	4,680
MTN. VIEW	R	1948	All	Kenneth Patrick, Rt. 8, Lenoir	12	15	4	66	57	123	3	--	No	No	No	--	--	701
MULBERRY	R	1859	All	Walter Dula, Rt. 5, Lenoir	--	--	7	68	--	68	--	--	Yes	--	--	--	--	600

					4	12	4	165	25	190	1	27	Yes	No	No	--	--	3,640
OAK GROVE	R	1938	All	Thomas B. Flowe, Rt. 1, Granite Falls	17	6	2	174	45	219	2	40	Yes	Yes	No	--	--	4,145
PINEY GROVE	R	1869	All	Stuart Johnson, Rt. 5, Box 246A, Lenoir	9	7	9	169	60	229	1	--	Yes	No	No	--	--	3,900
PISGAH	R	1887	All	Gordon Crump, Rt. 7, Lenoir	10	15	30	120	20	140	1	15	No	No	No	--	--	3,120
PLEASANT HILL	R	1943	All	Horace Harris, Rt. 3, Lenoir	13	19	7	186	--	186	2	--	Yes	No	No	--	--	3,120
POOVEY'S CHAPEL	R	1932	All	Charlie Keener, Rt. 1, Box 25,Hickory	2	8	6	150	21	171	1	24	No	No	No	--	--	1,210
POOVEY'S GROVE	R	1898	All	Paul Lovingood, Rt. 2, Granite Falls	13	4	11	275	54	329	2	90	Yes	Yes	No	--	--	4,160
RHODHISS	T	1906	All	Harold L. Brown, Rhodhiss	36	13	18	296	149	445	2	50	Yes	No	No	--	--	5,980
ROCKY SPRINGS	V	1845	All	Homer Messer, Rt. 2, Granite Falls	3	2	8	86	40	126	--	--	No	No	No	--	--	1,390
RUFUS	R	1940	All	R. C. Cooke, Rt. 8, Lenoir	3	2	3	50	33	83	1	--	No	No	No	--	--	480
SETZER'S CREEK	R	1948	All	Romulus H. Setzer, Box 415, Lenoir	25	14	4	158	64	222	2	16	Yes	No	No	--	--	3,120
TEMPLE HILL	R	1946	All	Henry L. McDuffie, Rt. 1, Granite Falls	33	14	11	110	118	228	2	--	Yes	No	No	--	--	3,120
UNION	R	1814	All	Sam O. Stevenson, Rt.2, Lenoir	17	9	10	385	53	438	2	--	Yes	No	No	--	--	4,940
UNION GROVE	R	1898	All	James Lambert, Rt.3, Lenoir	6	14	15	317	73	390	2	60	Yes	Yes	No	--	--	4,160
WHITNEL: CENTRAL	C	1838	All	C. H. Kincaid, Bx. 71, Whitnel	65	18	18	524	87	611	3	107	Yes	No	No	--	--	5,200
FIRST	C	1910	All	Jyles Hall, Box 14, Lenoir	24	29	6	232	56	288	1	--	Yes	No	No	--	--	4,430
WINKLER'S GROVE	R	1896	All	Jack Holland, Rt.5, Hickory	33	15	23	420	333	753	2	120	No	No	No	--	--	5,720
WORSHIP POINT	R	1946	All	Howard Van Proffit, Ferguson	3	5	7	54	40	94	2	--	No	No	No	--	--	960
YADKIN	V	1765	All	W. R. Kimberlin, Patterson	5	8	10	372	109	481	2	100	Yes	No	No	--	--	5,200
YADKIN VALLEY	R	1934	1-3	H. H. McManus, Granite Falls	2	--	--	40	31	71	1	5	Yes	No	Yes	--	--	1,040
ZACK'S FORK	R	1951	All	Paul Wilson, Rt. 3, Bx.162,Morganton	3	2	5	70	10	80	1	4	No	No	No	--	--	1,300
				TOTALS	894	697	780	15,479	4,366	19,845	118	2180						7,214,686

Table B THE SUNDAY SCHOOL-

CHURCHES	Sunday School Superintendents and Addresses	SUNDAY SCHOOL ENROLMENT: Cradle Roll	Nursery	Beginners	Primaries	Juniors	Intermediates	Young People, Single	Young People, Married	Young People, Away	Adults (25-34)	Adults (35 and up)	Extension Department	General Officers	Mission Sunday School Enrolment	Grand Total Sunday School Enrolment	Average Attendance	Church V.B.S. Enr.	Mission V.B.S. Enr.	Total Vacation Bible School Enrolment	January Bible Study	Preparation Week
BATON	Eugene Anderson, Rt.2,Granite Falls	--	12	9	19	30	19	13	24	--	19	25	--	5	--	175	89	97	--	97	yes	no
BETHANY	Ira Goins,Jr. Rt.8,Box 240, Lenoir	--	--	6	--	9	--	13	--	--	--	13	--	--	--	41	35	--	--	--	no	no
BUFFALO COVE	J. Granville Robbins, Ferguson	--	--	10	10	15	10	--	15	--	20	--	--	--	--	80	58	72	--	72	no	no
CAJAH'S MTN.	John Austin, Rt. 1, Hudson	--	--	18	15	20	12	5	--	--	10	26	--	3	--	109	68	--	--	--	no	no
CEDAR ROCK	Lemuel Coffey, Rt.4,Box 728,Lenoir	--	--	15	10	13	5	8	--	--	45	--	--	--	--	96	69	61	--	61	no	no
CENTER GROVE	Bill Williams, Rt. 1, Hudson	13	32	23	33	52	43	25	22	--	20	67	7	4	106	447	266	184	--	184	yes	yes
CLARK'S CHAPEL	Shea Puett, Rt. 3, Box 736, Lenoir	--	14	13	21	26	18	26	11	--	53	46	--	--	53	46	--	231	138	105	yes	no
CLEARVIEW	W. S. Maness, Jr.,110 5th.Ave.Lenoir	--	--	24	13	12	26	--	--	--	--	40	--	--	--	115	88	76	--	76	yes	yes
CONWAY'S CHAPEL	R. A. Annas, Rt.3, Morganton	--	--	15	--	9	19	12	--	--	--	24	--	--	--	79	40	45	--	45	no	no
DUDLEY SHOALS	Earnie Sears, Rt. 1, Granite Falls	8	36	26	35	46	31	50	--	--	23	103	13	9	--	380	253	155	--	155	yes	no
EAST FLAT	Paul Gentry, Rt. 6, Lenoir	--	11	16	29	32	27	8	54	3	--	37	--	2	--	219	170	140	--	140	no	no
EDGEMONT		--	--	--	--	--	--	--	--	--	--	--	--	--	--	--	--	11	--	11	--	--
FLEMING'S CHAPEL	Gwyn Reichard, Rt.6, Lenoir	--	9	18	25	25	35	28	15	2	29	99	6	4	--	296	158	90	--	90	yes	no
GLOBE	Joe Curtis, Collettsville	--	--	--	10	5	--	15	--	--	20	10	--	--	--	60	50	36	--	36	no	no
GRANDIN	Hill Lackey, Rt. 1, Box 568, Lenoir	--	--	6	5	10	7	14	--	--	6	14	4	2	--	68	40	38	--	38	yes	no
GRANDVIEW PARK	Melvin Lutz, Jr., Rt.6 Box 122,Lenoir	--	14	14	15	14	8	16	32	5	10	46	3	4	--	181	128	104	--	104	yes	no
GRANITE FALLS: CLOVER	Charlie Lingle, 22W. Summitt,G. Falls	--	19	18	31	49	32	26	17	12	25	36	--	4	--	269	123	119	--	119	yes	yes
CONCORD	Geo. W. Hollar, Bx. 126,Granite Falls	22	30	23	48	72	60	45	32	10	55	115	12	5	57	586	250	225	--	225	yes	yes
FIRST	Charlie W. Miller, Granite Falls	3	25	26	37	53	48	47	--	10	55	131	5	4	--	444	225	100	--	100	yes	yes
GREEN ROCK	Tom Price, Rt. 5, Lenoir	--	2	3	5	4	4	--	--	--	--	17	--	--	--	35	30	--	--	--	no	no
GREEN VALLEY	Johnny Franklin, Collettsville	--	3	5	8	12	3	3	6	--	8	10	--	5	--	63	42	23	--	23	no	no
HARRIS CHAPEL	J. C. Sullivan, Box 314, Hudson	4	70	35	43	54	51	15	31	2	43	81	14	4	--	447	261	183	--	183	yes	no
HARTLAND	Phillip Reece, Rt. 3, Morganton	--	25	14	20	23	21	12	17	3	23	86	--	4	--	248	145	100	--	100	yes	no
HIBRITEN	Earl Seagle, Rt, 1, Hudson	--	--	35	12	15	15	--	--	--	56	--	--	--	--	133	80	73	--	73	no	no
HUDSON, EAST	Troy Smith, Rt. 1, Hudson	--	--	24	12	17	14	25	--	--	--	39	--	--	--	131	102	96	--	96	no	no

KINGS CREEK	Charles Land, Rt. 1, Boomer	--	29	25	41	58	43	19	41	--	--	104	11	3	--	374	216	165	--	165	yes	yes
LAKEVIEW	C. F. Armes, Rt. 4,Bx. 757A, Lenoir	--	--	7	6	11	8	--	--	--	--	20	--	3	--	55	36	47	--	47	yes	no
LENOIR:																						
BLAIR'S FORK	Jennings Taylor, 605 N. Main St.Lenoir	--	1	10	10	17	9	6	--	--	15	18	1	1	--	87	64	62	--	62	no	no
CALVARY	Sherman Crump, Rt. 7, Lenoir	--	28	36	36	44	23	--	41	--	40	90	--	5	--	343	245	227	--	227	yes	no
COLLEGE AVE.	B. B. Byers, 113 Lee St., Lenoir	23	107	66	102	146	123	69	51	--	108	244	--	6	116	1138	589	367	119	486	yes	yes
CRESTVIEW	Curtis Robbins, Rt.8, Bx.507, Lenoir	--	6	16	14	16	20	15	6	--	10	49	--	3	--	155	90	78	--	78	no	no
FIRST	Clarence Berry, 307 Kentwood Cr.Lenoir	20	85	53	103	104	98	35	--	--	91	291	40	9	295	1224	540	145	62	207	yes	yes
LIBERTY	Barman Cornette, Harrisburg Rd.,Lenoir	--	--	8	10	18	17	--	--	--	--	35	--	--	--	88	56	63	--	63	no	no
LOWER CREEK	C. E. Viverette, 106 Glenview St.Lenoir	10	48	32	58	72	72	41	--	--	56	184	--	--	--	580	347	206	--	206	yes	no
TEMPLE	Garvie Bumgarner, Rt. 6, Bx. 62,Lenoir	--	--	23	19	20	23	--	--	--	21	22	--	8	--	128	100	--	--	--	yes	no
WEST	Bruce Holman, Rt. 6, Box 32, Lenoir	--	13	25	29	40	35	17	46	--	--	52	2	--	--	257	162	150	--	150	no	no
LIVINGSTON MEMR.	Fredrick Walsh, Rt.1 Bx.70, Boomer	--	--	9	6	12	10	--	--	--	--	25	--	1	--	63	35	37	--	37	no	no
LOVELADY	Howard Coffey, Rt. 1, Granite Falls	--	4	13	8	27	26	10	14	--	29	30	--	4	--	165	107	110	--	110	no	no
MAPLE GROVE	Mrs. Hattie Shoemake, Edgemont	--	--	--	--	--	--	--	--	--	--	--	--	--	--	--	--	15	--	15	no	no
MILLER HILL	Clarence Prestwood,231 Overlook Dr.Lenoir	--	22	14	22	26	29	19	9	--	14	72	4	4	--	235	125	106	--	106	yes	no
MT. ZION	Floyd Annas, Hudson	5	54	36	51	66	72	41	33	15	62	124	25	6	152	742	414	175	57	232	yes	yes
MTN. GROVE	Frank Hood, Rt. 2, Granite Falls	18	32	23	30	48	42	25	34	--	60	99	7	4	--	422	214	123	--	123	yes	yes
MTN. VIEW	Elmer Philyaw, Rt.4, Bx.415A,Lenoir	--	--	8	10	12	16	--	--	--	24	--	--	7	--	77	72	61	--	61	no	no
MULBERRY	Charlie Chandler, Rt.8, Lenoir	--	--	7	--	8	17	--	--	13	--	15	--	--	--	60	50	19	--	19	no	no
MULVALE	Gene S. Clarke, Rt.7 Bx.252, Lenoir	--	--	14	10	14	11	--	12	--	--	36	--	--	--	97	51	51	--	51	yes	no
NELSON'S CHAPEL	Raymond Craig, Rt.8, Lenoir	--	4	14	7	15	11	6	--	8	23	17	--	3	--	108	78	49	--	49	no	no
NEW HOPE	James Conley, Rt. 1, Lenoir	--	--	12	7	13	17	2	20	--	28	20	--	--	--	99	60	51	--	51	yes	no
NORTH CATAWBA	William Beane, Rt.2,Granite Falls	6	12	10	28	42	18	10	4	1	30	50	6	4	--	221	125	87	--	87	yes	no
OAK GROVE	Wayne Mitchem, Rt. 1, Bx. 187,G.Falls	11	16	19	23	32	23	12	26	--	26	27	17	7	--	239	151	141	--	141	yes	yes
PINEY GROVE	Walter Sullivan, Rt. 5, Lenoir	17	30	14	18	14	18	9	--	--	19	64	9	3	--	215	98	77	--	77	no	no

Table B THE SUNDAY SCHOOL-

CHURCHES	Sunday School Superintendents and Addresses	SUNDAY SCHOOL ENROLMENT																				
		Cradle Roll	Nursery	Beginners	Primaries	Juniors	Intermediates	Young People, Single	Young People, Married	Young People, Away	Adults (25-34)	Adults (35 and up)	Extension Department	General Officers	Mission Sunday School Enrolment	Grand Total Sunday School Enrolment	Average Attendance	Church V.B.S. Enr.	Mission V.B.S. Enr.	Total Vacation Bible School Enrolment	January Bible Study	Preparation Week
PISGAH	John Pope, Rt.6, Box 750, Lenoir	--	--	--	19	12	--	17	9	--	--	30	--	--	--	140	90	78	--	78	no	no
PLEASANT HILL	Jack Smith, Rt.3, Lenoir	--	--	12	12	36	13	20	--	--	30	36	--	2	--	159	115	110	--	110	no	no
POOVEY'S CHAPEL	Edgar Haas, Rt. 1, Hudson	--	5	18	12	22	18	--	10	--	15	38	--	12	--	150	110	70	--	70	no	no
POOVEY'S GROVE	Ray C.Starnes, Bx.14, Granite Falls	--	24	22	23	30	34	18	24	5	14	82	14	4	--	294	164	127	--	127	yes	yes
RHODHISS	Paul Bumgarner, Rt.2,Granite Falls	--	22	23	30	56	66	47	--	18	--	181	4	5	--	452	237	156	--	156	yes	no
ROCKY SPRINGS	Coyte Estes, Rt. 7, Bx. 378, Lenoir	--	2	14	14	22	10	10	14	--	35	30	4	16	--	171	127	48	--	48	no	no
RUFUS	Claude Bradshaw,Rt.8,Bx.377,Lenoir	--	--	--	10	7	8	9	4	--	--	25	--	--	--	63	38	31	--	31	no	no
SETZER'S CREEK	Francis E. Crisp, Rt. 5, Lenoir	9	5	14	16	28	19	12	26	--	10	30	8	5	--	182	115	109	--	109	yes	no
TEMPLE HILL	Perry Fox, Rt. 1, Granite Falls	--	--	16	13	15	20	11	10	--	14	36	--	5	--	140	110	103	--	103	yes	no
UNION	Finley McGee, Rt. 2, Lenoir	12	10	10	27	31	34	21	42	--	--	70	14	24	--	290	150	157	--	157	yes	no
UNION GROVE	Ivey Hall, Rt. 3, Lenoir	12	9	27	31	26	57	22	55	--	42	55	8	6	--	361	216	119	--	119	yes	no
WHITNEL: CENTRAL	Geo. W. Hollar,Rt.4, Bx.500, Lenoir	--	64	36	57	105	81	19	24	2	50	114	13	7	--	572	370	245	--	245	yes	yes
FIRST	Ned Turnmire, Lenoir, N. C.	4	8	20	32	41	32	22	22	--	41	51	10	5	--	288	195	126	--	126	yes	yes
WINKLER'S GROVE	Eugene Hildebrand,309 37th St. Hickory	--	42	17	46	71	54	19	26	--	43	136	--	8	--	462	300	249	--	249	no	no
WORSHIP POINT	Paul Spicer, Rt. 6, Lenoir	--	8	10	20	15	15	10	10	8	8	9	--	9	--	122	82	100	--	100	no	no
YADKIN	Joe Laws, Rt. 5, Lenoir	8	39	20	34	68	50	20	34	--	51	85	11	5	--	425	265	193	--	193	yes	yes
YADKIN VALLEY	Ford Baker, Rt.5, Box 410, Lenoir	2	--	9	15	9	5	--	6	--	--	10	--	9	--	65	34	45	--	45	yes	no
ZACK'S FORK	Wade Holman, Rt. 1, Bx. 626, Lenoir	--	--	13	12	15	6	--	16	--	--	22	--	3	--	84	36	52	--	52	no	no
	TOTALS:	211	1118	1225	1605	2218	1911	1100	975	118	1636	4018	290	291	726	17442	10236	7298	238	7536	36	16

Table C TRAINING UNION–

CHURCHES	TRAINING UNION DIRECTORS AND ADDRESSES	Nursery	Beginners	Primaries	Juniors	Intermediates	Young People, Single	Young People, Married	Adults (25-34)	Adults (35 and up)	General Officers	Division Enrolment	Training Union Enrolment	Grand Total Average Attendance	Reserve Youth Week?
BATON	Mrs. J. Carl Greene, Rt.2,Bx.180B Granite Falls	6	4	4	14	10	7	--	14	7	3	--	59	39	no
BETHANY	No Record	--	--	--	--	--	--	--	--	--	--	--	--	--	--
BUFFALO COVE	Mrs. Violet Hawkins, Rt. 1,Ferguson	--	3	7	18	15	--	8	18	--	2	--	71	40	no
CAJAH'S MTN.	Lonnie Blackwell,Rt.2,Granite Falls	--	8	12	8	14	--	--	--	11	3	--	56	33	no
CEDAR ROCK	No record	--	--	--	--	--	--	--	--	--	--	--	--	--	---
CENTER GROVE	Lloyd Bumgarner, Rt. 1, Hudson	9	11	16	38	37	16	21	10	21	3	--	182	116	no
CLARK'S CHAPEL	Bernard Stone, Rt. 3, Bx.563A,	--	--	5	9	8	--	--	15	10	2	--	49	33	no
CLEARVIEW	Wm. T. Quinn, Rt.2, Bx. 297A, Lenoir	--	8	--	10	10	--	--	--	8	--	--	36	--	no
CONWAY'S CHAPEL	No. Record	--	--	--	--	--	--	--	--	--	--	--	--	--	---
DUDLEY SHOALS	Conley Starnes, Rt. 1, Granite Falls	12	14	19	40	14	23	15	30	23	2	--	192	116	no
EAST FLAT	No record	--	--	--	--	--	--	--	--	--	--	--	--	--	--
EDGEMONT	No record	--	--	--	--	--	--	--	--	--	--	--	--	--	--
FLEMINGS CHAPEL	Olin McCall, Rt.6, Bx.527A, Lenoir	4	10	14	16	21	13	30	10	17	2	--	137	68	no
GLOBE	No Record	--	--	--	--	--	--	--	--	--	--	--	---	--	--
GRANDIN	No Record	--	--	--	--	--	--	--	--	--	--	--	---	--	--
GRANDVIEW PARK	Dale Allen, 420A Broadway St.,Lenoir	--	10	--	13	19	17	19	--	16	3	--	78	45	no
GRANITE FALLS: CLOVER	Bill Suddreth, 125 N. Main St., Lenoir	7	4	8	18	18	11	11	10	16	3	--	106	51	yes
CONCORD	Frank Keller, Archer St., Granite Falls	17	8	15	35	34	12	12	21	22	4	--	180	92	yes
FIRST	Jesse Bowman, Granite Falls	--	12	5	24	20	24	--	20	17	2	--	124	65	yes
GREEN ROCK	No Record	--	--	--	--	--	--	--	--	--	--	--	---	--	no
GREEN VALLEY	No Record	--	--	--	--	--	--	--	--	--	--	--	---	--	no
HARRIS CHAPEL	Jack Clark, Rt. 1, Hudson	11	10	13	20	15	11	15	20	15	3	--	133	84	yes
HARTLAND	Mack Greene, Rt.3, Morganton	4	6	6	9	13	15	16	16	12	3	--	100	53	no
HIBRITEN	No Record	--	--	--	--	--	--	--	--	--	--	--	---	--	no
HUDSON: EAST	No Record	--	--	--	--	--	--	--	--	--	--	--	---	---	--
FIRST	Leland Green, Rt. 4,Bx.331, Lenoir	12	22	20	42	45	25	--	35	52	5	--	258	134	no

Table C TRAINING UNION–

CHURCHES	TRAINING UNION DIRECTORS AND ADDRESSES	TRAINING UNION ENROLMENT													
		Nursery	Beginners	Primaries	Juniors	Intermediates	Young People, Single	Young People, Married	Adults (25-34)	Adults (35 and up)	General Officers	Mission Enrolment	Grand Total Training Union Enrolment	Average Attendance	Observe Youth Week
JOHN'S RIVER	No Record	--	--	--	--	--	--	--	--	--	--	--	---	---	--
JOYCETON	Robert Smith, Rt.3, Bx.365, Lenoir	8	7	2	4	7	11	--	14	14	3	--	70	41	yes
KINGS CREEK	Mrs. J. M. Laxton, Rt. 1, Lenoir	6	8	6	23	21	10	10	10	--	3	--	97	50	yes
LAKEVIEW	Gwyn Warren, Rt.4, Bx.561, Lenoir	--	6	--	2	7	--	--	--	6	--	--	21	17	no
LENOIR: Blairs Fork	R. B. Holtzclaw,Jr. 120 Wayside Cr.,Lenoir	--	--	10	6	--	--	--	12	9	3	--	40	37	no
CALVARY	Mrs. Harold Kincaid, Bx.477, Hudson	6	8	6	16	15	12	15	--	14	6	--	98	75	no
COLLEGE AVE	C. Hubert Thomas, 112 Mimosa Lane, Lenoir	29	19	47	78	59	37	27	43	77	4	--	420	148	yes
CRESTVIEW	Mrs. Charlie Andrews, Rt. 8, Lenoir	--	7	7	10	8	10	--	9	8	10	--	69	43	yes
FIRST	J. G. Hagaman, 304 W. Harper Ave.,Lenoir	9	14	33	81	73	25	--	--	40	5	90	370	140	no
LIBERTY	No Record	--	--	--	--	--	--	--	--	--	--	--	---	---	--
LOWER CREEK	Robert Conley, 319 Blowing Rock Rd.,Lenoir	8	11	17	37	33	14	--	7	52	7	--	186	113	yes
TEMPLE	Ralph Triplett, Rt.7, Lenoir	--	13	8	13	13	--	--	--	28	8	--	82	50	no
WEST	James Moore, 111 Moore Dr., Lenoir	--	3	3	10	21	--	--	15	10	--	--	62	38	no
LIVINGSTON MEMORIAL	No Record	--	--	--	--	--	--	--	--	--	--	--	--	--	--
LOVELADY	Mrs. Harold Foxx, Rt.1, Granite Falls	--	5	--	13	20	--	--	18	--	2	--	58	43	yes
MAPLE GROVE	No Record	--	--	--	--	--	--	--	--	--	--	--	--	--	--
MILLER HILL	Judy Johnson, Rt. 3, Lenoir	--	--	7	18	16	14	10	14	9	3	--	91	50	no
MT. ZION	Miss Carrie Mae Smith, Rt. 1,Bx.357,Hudson	14	14	25	41	36	21	17	26	36	4	59	293	165	no
MTN. GROVE	Mrs. Guy Bean, Rt.2, Granite Falls	--	--	9	20	19	--	20	8	2	--	--	92	44	no
MTN. VIEW	No Record	--	--	--	--	--	--	--	--	--	--	--	--	--	--
MULBERRY	No Record	--	--	--	--	--	--	--	--	--	--	--	--	--	--
MULVALE	Ranger Whittington, Rt. 7, Bx. 254,Lenoir	--	--	--	9	--	--	--	--	12	1	--	22	16	--
NELSON CHAPEL	No Record														

PINEY GROVE	Mrs. Tom Holder, Rt. 5, Lenoir	--	--	5	8	10	6	--	7	8	3	--	47	38	no
PISGAH	No Record	--	--	--	--	--	--	--	--	--	--	--	--	--	--
PLEASANT HILL	Ray Gragg, Lenoir	--	--	10	6	26	--	--	--	23	2	--	67	28	no
POOVEY'S CHAPEL	Parks Haas, Granite Falls	1	7	8	7	10	8	--	10	4	2	--	57	42	no
POOVEY'S GROVE	Carl Summerlin, Bx. 211, Granite Falls	--	--	7	14	16	10	--	20	--	3	--	70	34	yes
RHODHISS	Earl Bumgarner, Rhodhiss	10	10	15	40	28	28	--	36	12	11	--	210	100	yes
ROCKY SPRINGS	Clayton Clark, Rt. 7, Lenoir	--	--	--	19	--	--	11	--	18	--	--	48	25	no
RUFUS	No Record	--	--	--	--	--	--	--	--	--	--	--	--	--	--
SETZER'S CREEK	Paul Ruppard, Rt. 5, Lenoir	3	4	8	17	6	12	26	--	16	3	--	95	63	yes
TEMPLE	Mrs. Margie Hollar, Rt. 1, Granite Falls	--	--	12	14	10	--	19	--	20	3	--	75	60	yes
UNION	Paul Reid, Rt.2, Lenoir	--	6	12	23	23	--	--	36	--	3	--	96	65	no
UNION GROVE	Glen Murphy, R. 4, Bx.348, Lenoir	7	--	10	19	13	--	13	--	24	2	--	88	54	no
WHITNEL: CENTRAL	A. J. Parsons, Bx. 61, Lenoir	5	13	20	40	31	11	10	16	16	5	--	167	102	yes
FIRST	B. F. Moody, Rt. 4, Bx. 752A, Lenoir	--	18	19	25	16	17	--	29	22	4	--	140	96	no
WINKLER'S GROVE	Willard Cline, Rt. 5, Hickory	5	8	8	30	15	10	--	40	--	2	--	118	60	yes
WORSHIP POINT	No Record	--	--	--	--	--	--	--	--	--	--	--	--	--	--
YADKIN	Riley Todd, Rt. 8, Bx. 160, Lenoir	11	9	18	41	28	19	10	48	48	4	--	196	128	yes
YADKIN VALLEY	Star Woods, Rt. 8, Lenoir	8	--	--	6	7	--	--	6	--	2	--	27	20	no
ZACK'S FORK	No Record	--	--	--	--	--	--	--	--	--	--	--	--	--	--
	TOTALS	216	328	509	1043	891	501	320	627	841	154	149	5579	3069	

Table D CHURCH MUSIC

CHURCHES	MINISTER OF MUSIC OR CHOIR DIRECTOR AND ADDRESSES	Beginners	Primaries	Juniors	Intermediates	Young People	Adult	General Officers	Mission Enrolment	Total Enrolment	Average Attendance	Number Choirs Church Has	Type of Organ Church Has	Church Observe "Music Exposition Week"?
BATON	C. B. Bollinger, Rt. 2, Granite Falls	--	--	--	--	--	--	--	--	--	--	--	Neither-	No
BETHANY	Anderson Goins, Rt. 8, Lenoir	--	--	--	--	--	--	--	--	--	--	--	Neither	No
BUFFALO COVE	Mrs. Adair Hawkins, Ferguson	--	--	--	--	--	--	--	--	--	--	--	Air Oper.	No
CAJAH'S MTN.	Glen Lowdermilk, 1504 2nd. Ave., Hickory	--	--	--	--	--	--	--	--	--	--	--	Neither	No
CEDAR ROCK	Charles Bradshaw, Rt. 1, Lenoir	--	--	--	--	--	--	--	--	--	--	--	Neither	No
CENTER GROVE	Dexter Bolick, Rt. 1, Hudson	--	--	--	--	--	--	--	--	--	--	--	Electronic	No
CLARK'S CHAPEL	Parks Underdown, Rt.3, Bx. 944, Lenoir	--	--	--	--	--	--	--	--	--	--	--	Electronic	No
CLEARVIEW	W. C. Maness, Jr. 110 5th Ave. Lenoir	--	--	--	--	--	--	--	--	--	--	--	Neither	No
CONWAY'S CHAPEL	Richard C. Deal, R-3, B-187B, Morganton	--	--	--	--	--	--	--	--	--	--	--	Neither	No
DUDLEY SHOALS	Bill Richards, Granite Falls	--	--	--	--	--	--	--	--	--	--	--	Electronic	No
EAST FLAT	Mrs. Callie Cardwell, R-6, Lenoir	--	35	--	--	24	--	4	--	63	--	2	Neither	No
EDGEMONT		--	--	--	--	--	--	--	--	--	--	--	Neither	No
FLEMING'S CHAPEL	Hilda Houck, R-7, Lenoir	--	--	5	8	--	18	--	--	31	31	2	Neither	No
GLOBE	Gaither Cook, R-8, B-332, Lenoir	--	--	--	--	--	--	--	--	--	--	--	Neither	No
GRANDIN	Mrs. H. H. McManus, R-1, Granite Falls	--	--	--	--	--	--	--	--	--	--	--	Electronic	No
GRANDVIEW PARK	Keith Snyder, 110 Crest Dr., Lenoir	--	--	--	--	--	20	--	--	20	18	1	Neither	No
GRANITE FALLS: CLOVER	Mrs. W. M. Deal, Box 4, Granite Falls	--	--	12	--	--	17	--	--	29	21	2	Neither	No
CONCORD	Caroll Kirby, Hudson, N. C.	--	--	20	15	--	31	--	--	66	--	3	Electronic	Yes
FIRST	C. E. Roberts, Hwy 127S., Hickory	--	--	--	--	--	30	--	--	30	--	1	Electronic	No
GREEN ROCK	Roy Woodring, Ferguson	--	--	--	--	--	--	--	--	--	--	1	Neither	No
GREEN VALLEY		--	--	--	--	--	--	--	--	--	--	--	Neither	No
HARRIS CHAPEL	Mrs. Lewis Annas, R-1, Hudson	--	--	--	--	--	--	--	--	--	16	1	Neither	No
HARTLAND	Ralph Poarch, R-3, Morganton	--	--	--	4	9	19	4	--	36	28	1	Electronic	No
HIBRITEN	Junior Seagle, R-1, Hudson	--	--	--	--	--	--	--	--	--	--	1	Neither	No

[illegible]	Charles Hass, Granite Falls	--	10	12	16	--	16	5	--	59	45	4	Electronic	No
LAKEVIEW	Gwyn Warren, R-4, B-561, Lenoir	--	--	--	--	--	--	--	--	--	--	--	Neither	No
LENOIR: BLAIRS FORK	Joel Pritchard, 121 Wayside Cr., Lenoir	10	10	10	--	1	12	2	--	45	25	2	Electronic	No
CALVARY	Miss Helen Borders, R-5, B-64, Lenoir	--	--	--	--	--	40	--	--	40	35	1	Neither	No
COLLEGE AVE.	Curtis Moore, R-4, B-351, Lenoir	12	21	54	18	--	36	10	--	151	113	5	Electronic	Yes
CRESTVIEW	Mrs. Bentley, R-8, B-511, Lenoir	--	--	--	--	10	25	2	--	37	16	1	Neither	No
FIRST	Miss Betty Miller, 341 S. Mulberry St.Lenoir	15	30	65	35	--	28	--	20	193	142	7	Pipe	No
LIBERTY	Barman Cornett, Harrisburg Rd. Lenoir	--	--	--	--	--	--	--	--	--	--	1	Neither	No
LOWER CREEK	E. F. Chenoweth, 108 N. Woodhaven Dr. Lenoir	18	31	33	20	12	33	16	--	163	127	6	Electronic	No
TEMPLE	Darrell Miller, Wakefield Dr., Lenoir	--	25	--	26	--	23	2	--	76	25	3	Neither	No
WEST	J. E. Cheek, R-6, Lenoir	--	--	--	--	--	--	--	--	--	--	1	Neither	No
LIVINGSTON MEMORIAL	Will McGuire, R-1, Lenoir	--	--	--	--	--	--	--	--	--	--	--	Neither	No
LOVELADY	Clyde Yount, R-1, Granite Falls	--	--	--	35	--	25	--	--	60	45	2	Neither	No
MAPLE GROVE		--	--	--	--	--	--	--	--	--	--	--	Neither	No
MILLER HILL	Bill Triplett, 183 Overlook Dr., Lenoir	--	--	8	--	--	15	4	--	27	18	2	Electronic	No
MT. ZION		--	18	24	17	--	24	5	--	88	--	4	Electronic	No
MTN. GROVE	A. Lee Pearson, R-2, Granite Falls	--	--	15	--	--	20	--	--	35	--	1	Electronic	No
MTN. VIEW	Doug Clark, R-7, B-170, Lenoir	--	--	--	--	--	--	--	--	--	--	1	Neither	No
MULBERRY		--	--	--	--	--	--	--	--	--	--	--	Neither	No
MULVALE	Douglas E. Estes, R-7, B-252, Lenoir	--	--	--	--	--	--	--	--	--	--	1	Electronic	No
NELSON'S CHAPEL	Hugh Curtis, R-8, Lenoir	--	--	--	--	--	--	--	--	--	--	1	Neither	No
NEW HOPE	Roy Barlowe, R-1, Lenoir	--	--	--	--	--	--	--	--	--	--	1	Neither	No
NORTH CATAWBA	Miss Audrey Smith, R-3, B-365, Lenoir	--	--	--	--	--	10	--	--	10	--	1	Neither	No
OAK GROVE	Darrell Richards, Granite Falls	--	--	--	--	--	--	--	--	--	--	1	Electronic	No
PINEY GROVE	Mrs. Arnold Christenbury, R-5, B-459A, Lenoir	--	--	--	--	--	--	--	--	--	--	2	Neither	No
PISGAH		--	--	--	--	--	--	--	--	--	--	1	Neither	No
PLEASANT HILL	Roy St. John, R-3, Lenoir	--	--	--	--	--	--	--	--	--	--	1	Neither	No
POOVEY'S CHAPEL	Clarence Arney, R-4, B-390, Lenoir	--	--	--	--	--	--	--	--	--	--	1	Neither	No
POOVEY'S GROVE	M. L. Christopher, R-2, Granite Falls	--	--	--	--	--	--	--	--	--	--	2	Electronic	No
RHODHISS	Mrs. Nora Annas, Rhodhiss, N. C.	--	--	--	--	--	30	--	--	30	30	2	Electronic	No

Table D CHURCH MUSIC

CHURCHES	MINISTER OF MUSIC OR CHOIR DIRECTOR AND ADDRESSES	Beginners	Primaries	Juniors	Intermediates	Young People	Adult	General Officers	Mission Enrolment	Total Enrolment	Average Attendance	Number Choirs Church Has	Type of Organ Church Has	Church Observe "Music Expansion Week"?
ROCKY SPRINGS	Vernon Bean, R-7, Lenoir	--	--	--	--	--	--	--	--	--	--	1	Neither	No
RUFUS		--	--	--	--	--	--	--	--	--	--	--	Neither	No
SETZER'S CREEK	Tway Allen, R-8, Lenoir	--	--	--	--	--	--	--	--	--	--	2	Neither	No
TEMPLE HILL	Collis Reece, R-1, Granite Falls	--	--	--	--	--	--	--	--	--	--	--	Neither	No
UNION	Brenda Triplett, R-2, Lenoir	--	--	30-	--	--	16	--	--	46	40	2	Electronic	No
UNION GROVE	Ray Hall, R-3, Lenoir	--	--	--	--	--	--	--	--	--	--	2	Neither	No
WHITNEL: CENTRAL	Carl Swanson, 511 1st Ave., E. Lenoir	--	--	30	--	20	26	--	--	76	--	3	Electronic	No
FIRST	Marshall Johnson, Box 88-A, Lenoir	--	10	8	--	--	25	3	--	46	20	2	Electronic	No
WINKLER'S GROVE	Willard Cline, R-5, Hickory	--	--	--	--	--	--	--	--	--	--	2	Electronic	No
WORSHIP POINT	Julia Proffit, Ferguson	--	--	--	--	--	--	--	--	--	--	2	Neither	No
YADKIN	Mrs. W. R. Kimberlin, Patterson	--	--	25	16	6	22	3	--	72	68	3	Electronic	Yes
YADKIN VALLEY		--	--	--	--	--	--	--	--	--	--	1	Neither	No
ZACK'S FORK	Mrs. Clarence St. John, R-1,B-620, Lenoir	--	--	--	--	--	--	--	--	--	--	1	Neither	No
	TOTALS	55	226	380	235	82	622	69	20	1689				

Table E BROTHERHOOD WORK

CHURCHES	Presidents of Men's Brotherhoods and Addresses	Chrm. R. A. Committee and Addresses	No. Junior R. A. Chapters	Junior R. A. Enrolment	No. Intermediate R. A. Chapters	Intermediate R. A. Enrolment	Total R. A. Enrolment	Young Men's Brotherhood Enrolment	Men's Brotherhood Enrolment	Total Men	Grand Total Enrolment
BATON	Eugene Anderson, Rt.Granite Falls	A. J. Singley, Rt.2, Granite Falls	1	10	1	10	20	--	12	12	32
BETHANY	No Report		--	--	--	--	--	--	--	--	--
BUFFALO COVE	No Report		--	--	---	---	--	--	--	--	--
CAJAH'S MTN.	No Report		--	--	--	--	--	--	--	--	--
CEDAR ROCK	Robert Walsh, Rt,1, Lenoir		--	--	--	--	--	12	--	12	12
CENTER GROVE	Melvin Lail, Rt. 1, Hudson	Melvin Lail, Rt. 1, Hudson	1	30	1	19	49	--	30	30	79
CLARK'S CHAPEL	Herman G.Smith,Rt.4,Lenoir		--	--	--	--	--	--	18	18	18
CLEARVIEW	Daniel Brown,Rt.2,Connelly Spgs.		--	--	--	--	--	--	15	15	15
CONWAY'S CHAPEL	No Report		--	--	--	--	--	--	--	--	--
DUDLEY SHOALS	Keith Simsq Rt.1,Granite Falls	Conley Starnes, Rt.1, Granite Falls	1	14	1	7	21	--	19	19	40
EAST FLAT	Lee Summerow, Rt.6, Lenoir		--	--	--	--	--	--	18	18	18
EDGEMONT	No Report		--	--	--	--	--	--	--	--	--
FLEMINGS CHAPEL	Larry McFail, Rt.6, Lenoir	Gwynn Reichard, Rt.6, Lenoir	--	5	1	5	10	--	15	15	25
GLOBE	No Report		--	--	--	--	--	--	--	--	--
GRANDIN	No Report		--	--	--	--	--	--	--	--	--
GRANDVIEW PARK	Olin Story, Rt.6,Bx. 282,Lenoir	Sam Hartley, Rt. 4, Lenoir	1	9	--	--	9	--	11	11	20
G. FALLS: CLOVER	Ralph Estes, Rt.2,Bx.304 G.Falls	Tulmage Williams,Rt.1,Bx.284,G.Falls	1	7	1	14	21	--	23	23	44
CONCORD			1	12	1	8	20	--	36	36	56
FIRST	Lammar Blackstock, Granite Falls	Frank McNeill, N.Main St.,Granite Falls	1	8	--	--	8	--	52	52	60
GREEN ROCK	No Record		--	--	--	---	--	--	--	--	--
GREEN VALLEY	No Record		--	--	--	--	--	--	--	--	--
HARRIS CHAPEL	Levi Vannoy, Rt., Hudson	Larry Hollar,Rt.1., Hudson	1	12	1	12	24	--	--	36	36
HARTLAND	Bill Turnmire, Rt.7, Lenoir	Jeff Clontz, Rt.3, Morganton	1	7	--	5	12	--	23	23	35
HIBRITEN	J. L. Seagle, Rt.1, Hudson		--	--	--	--	--	--	18	18	18

Table E BROTHERHOOD WORK

CHURCHES	Presidents of Men's Brotherhoods and Addresses	Chrm. R. A. Committee and Addresses	No. Junior R. A. Chapters	Junior R. A. Enrolment	No. Intermediate R. A. Chapters	Intermediate R. A. Enrolment	Total R. A. Enrolment	Young Men's Brotherhood Enrolment	Men's Brotherhood Enrolment	Total Men	Grand Total Enrolment
HUDSON: EAST	No Record		--	--	--	--	--	--	--	--	--
FIRST	Sanford Laws, Bx.442, Hudson	Earl Clark, Bx.69, Hudson	1	12	--	--	12	--	45	45	57
JOHN'S RIVER	No Record		--	--	--	--	--	--	--	--	--
JAYCETON	No Record		--	--	--	--	--	--	--	--	--
KINGS CREEK	Kenneth Jaynes,Rt.1, Lenoir	Charles Laws, Rt.1, Boomer	1	15	1	14	29	--	18	18	47
LAKEVIEW	Gwyn Warren,Jr. Rt.4,Bx.561,Lenoir		--	--	--	--	--	--	4	4	4
LENOIR:BLAIRS FORK	R. B. Holtzclaw,Jr.120 Wayside,Lenoir	Jennings Taylor,605 N.Main St.Lenoir	1	11	--	--	11	--	12	12	23
CALVARY	No Record		--	--	--	--	--	--	--	--	---
COLLEGE AV.	J. Cloyd Roberts,133 Wilson,Lenoir	Jas.Alex Wilson,113 N.Sharon,Lenoir	1	18	1	12	30	--	42	42	72
CRESTVIEW	Oliver Nelson,Rt.8,Bx.41,Lenoir		--	--	--	--	--	--	12	12	12
FIRST	Ned Leftwich,13 Beverly Cir. Lenoir		--	--	--	--	--	--	15	15	35
LIBERTY	Rowland Hair,307 Beach St.,Lenoir	Cecil Boyd, Bx.13, Lenoir	--	--	--	--	--	--	8	8	8
LOWER CREEK	Zeno Hames,900 E.Harper, Lenoir	Ray Holmes,112 Circle Dr. Lenoir	2	19	1	10	29	--	50	50	79
TEMPLE	No Record		--	--	--	--	--	--	--	--	--
WEST	No Record		--	--	--	--	--	--	--	--	--
LIVINGSTON MEMRL.	No Record		--	--	--	--	--	--	--	--	--
LOVELADY	June Weaver, Rt. 1,Granite Falls	Boyd Bumgarner, Rt.1, Granite Falls	1	14	1	18	32	--	28	28	60
MAPLE GROVE	No Record		--	--	--	--	--	--	--	--	--
MILLER HILL	Kenneth Barlow,106 Pope St.,Lenoir	Hobert Gilbert, Rt. 3, Lenoir	--	--	--	--	--	--	15	15	15
MT. ZION	Archie Miller, Rt.2, Granite Falls	Ralph Miller, Rt. 2, Granite Falls	2	23	1	23	46	--	82	82	128
MTN. GROVE	No Record		--	--	--	--	--	--	--	--	--
MTN. VIEW	No Record		--	--	--	--	--	--	--	--	--
MULBERRY	No Record		--	--	--	--	--	--	--	--	--
MULVALE	No Record		--	--	--	--	--	--	--	--	--

NORTH CATAWBA	Quinton Craig, Rt.3, Lenoir	Roy Tramble, Rt.3, Lenoir	1	8	1	9	17	--	20	20	37
OAK GROVE	James Teague,Rt.1,Bx.320 G. Falls	Wayne Mitchem, Rt.1,Granite Falls	--	--	--	14	14	--	11	11	25
PINEY GROVE	Warren Holder,Rt.5, Lenoir		--	--	--	--	--	--	19	19	19
PISGAH	No Record		--	--	--	--	--	--	--	--	--
PLEASANT HILL	No Record		--	--	--	--	--	--	--	--	--
POOVEY'S CHAPEL	No Record		--	--	--	--	--	--	--	--	--
POOVEYSS GROVE	Ray C.Starnes, Box 14, Granite Falls	Paul Lovingood,Rt.2,Granite Falls	1	14	1	10	24	--	21	21	45
RHODHISS	Boyd Yount, Rhodhiss	Boyd Yount, Rhodhiss	2	25	1	15	40	--	34	34	74
ROCKY SPRINGS	No Record		--	--	--	--	--	--	--	--	--
RUFUS	No Record		--	--	--	--	--	--	--	--	--
SETZER'S CREEK	T. E. Allen, Rt. 8, Lenoir	F. E. Crisp, Rt. 5, Lenoir	1	8	--	--	8	--	12	12	20
TEMPLE HILL	Perry Fox, Rt. 1, Granite Falls	H.L.McDuffie, Rt.1,Granite Falls	1	24	1	10	34	--	14	14	48
UNION	Coy Pennell, Rt. 2, Lenoir	Odell McRary, Rt.2, Lenoir	1	9	1	12	21	--	33	33	54
UNION GROVE	Warren Shook, Rt.3, Lenoir	Alvin Brooks, Rt. 2,Granite Falls	1	10	1	12	22	--	16	16	38
WHITNEL: CENTRAL	Billy Walker, Rt.4, Lenoir	Truel Secrest, Bx.24, Whitnel	1	18	1	8	26	--	33	33	59
FIRST	Forester Benfield, Rt.4,Lenoir	Bobby Caudle, Rt.3, Bx.18, Lenoir	1	15	--	--	15	--	18	18	33
WINKLER'S GROVE	Millard Benfield, Rt.5, Hickory		1	15	1	5	20	5	15	20	40
WORSHIP POINT	Jack Church, Rt. 4, Lenoir		--	--	--	--	--	--	12	12	12
YADKIN	Kenneth Storie, Rt.5, Lenoir	D. O. Taylor, Rt. 5, Lenoir	1	10	1	7	17	--	18	18	35
YADKIN VALLEY	No Record		--	--	--	--	--	--	--	--	--
Zack's Fork	No Record		--	--	--	--	--	--	--	--	--
		TOTALS	30	382	21	259	641	17	926	943	1584

Table F WOMAN'S MISSIONARY UNION

CHURCHES	PRESIDENTS OF W.M.U. AND ADDRESSES	Sunbeam Units	G.A. Units	Y.W.A. Units	W.M.S. Units	Total Units	Sunbeam Enrolment	G.A. Enrolment	Y.W.A. Enrolment	W.M.S. Enrolment	Total Enrolment	Total Tithers All Organizations
BATON	Mrs. Clyde Gentry, Rt. 2, Granite Falls	--	2	1	1	4	14	24	18	33	35	21
BETHANY	No Record	--	--	--	--	--	--	--	--	--	--	--
BUFFALO COVE	No Record	--	--	--	--	--	--	--	--	--	--	--
CAJAH'S MOUNTAIN	Mrs. C. R. McFalen, Rt.6, Lenoir	--	1	--	1	2	--	19	--	18	37	6
CEDAR ROCK	Mrs. Wade Harrold, R-4,B-765D, Lenoir	--	--	--	1	1	--	--	--	11	11	--
CENTER GROVE	Mrs. Bonnie Austin, R-1, Hudson	3	3	1	4	11	40	36	17	46	139	46
CLARK'S CHAPEL	Mrs. Clyde Jenkins, R-3, Lenoir, Box 30	1	2	1	1	5	8	20	11	16	55	11
CLEARVIEW	Mrs. Hubert Pritchard, R-8, Lenoir, Box 606	--	--	--	1	1	--	--	--	19	19	--
CONWAY'S CHAPEL		--	--	--	--	--	--	--	--	--	--	--
DUDLEY SHOALS	Mrs. Irene LaFavere, R-1, Granite Falls	2	2	1	2	7	37	23	7	39	106	--
EAST FLAT	Mrs. W. R. Byerly, R-6, B-129, Lenoir	--	--	--	1	1	--	--	--	23	23	--
EDGEMONT		--	--	--	--	--	--	--	--	--	--	--
FLEMING'S CHAPEL	Mrs. D. S. Reichard, R-6, B-297, Lenoir	1	1	1	2	5	5	4	19	13	41	14
GLOBE		--	--	--	--	--	--	--	--	--	--	--
GRANDIN	Mrs. C. H. Kirby, R-1, B-568, Lenoir	--	--	--	1	1	--	--	--	10	10	10
GRANDVIEW PARK	Mrs. Dean Harrold, R-6, B-118, Lenoir	--	1	--	1	2	--	22	--	18	40	2
GRANITE FALLS: CLOVER	Mrs. Coy Suddreth, 125 N. Main St., Granite Falls	2	2	1	1	6	8	16	8	35	67	--
CONCORD		2	2	1	1	6	26	25	7	50	108	--
FIRST	Miss Polly Whisnant, 63 Duke St., Granite Falls	1	2	1	1	5	20	18	10	50	98	35
GREEN ROCK		--	--	--	--	--	--	--	--	--	--	--
GREEN VALLEY	No Record	--	--	--	--	--	--	--	--	--	---	--
HARRIS CHAPEL	Mrs. Murray F. Jackson, R-1, Hudso.	1	2	1	3	7	10	23	13	31	77	--
HARTLAND	Mrs. Henry Turnmire, 814 E. Harper Ave., Lenoir	1	2	1	2	6	14	15	7	29	65	30

JOHN'S RIVER		--	--	--	--	--	--	--	--	--	--	--
JOYCETON	Mary Helton, 105 3rd. Ave. S.W. Lenoir	--	--	--	1	1	--	--	--	22	22	--
KING'S CREEK	Mrs. Victor Roberts, R-1, Lenoir, Box 481	--	2	1	1	4	--	22	8	15	45	10
LAKEVIEW	Mrs. C. F. Armes, R-4, B-575A, Lenoir	--	1	--	1	2	--	12	--	7	19	4
LENOIR: BLAIR'S FORK	Mrs. Joe Pritchard, 121 Wayside Cr., Lenoir	--	1	--	1	2	--	6	--	13	19	13
CALVARY	Mrs. Albert Yates, R-5, B-100, Lenoir	--	1	1	2	4	--	12	10	19	41	29
COLLEGE AVENUE	Mrs. Don Warren, 201 Fairland Dr. Lenoir	3	2	2	1	8	33	30	11	99	173	69
CRESTVIEW	Mrs. Roy Kirby, R-5, B-113, Lenoir	--	1	1	2	4	--	10	4	24	38	6
FIRST	Mrs. Clarence Holden, 119 Norwood St., Lenoir	2	2	1	10	15	41	36	6	218	301	112
LIBERTY	Mrs. Jeanette Haire, 307 Beach St., Lenoir	--	--	--	1	1	--	--	--	12	12	6
LOWER CREEK	Mrs. Powell Hartley, 101 Pinehurst Rd., Lenoir	3	3	2	9	17	40	33	17	100	190	89
TEMPLE		--	--	--	--	--	--	--	--	--	--	--
WEST	Mrs. Georgia Moore, 111 Moore Dr., Lenoir	--	--	--	1	1	--	--	--	20	20	7
LIVINGSTON MEMORIAL		--	--	--	--	--	--	--	--	--	--	--
LOVELADY	Mrs. Burlon Townsend, R-1, Granite Falls	--	2	--	2	4	--	19	--	28	47	5
MAPLE GROVE		--	--	--	--	--	--	--	--	--	--	--
MILLER HILL	Mrs. Mildred Nelson, R-3, Lenoir	--	2	1	1	4	--	20	9	23	52	13
MT. ZION	Mrs. Howard E. Bowman, B-98, Granite Falls	2	2	1	2	7	72	35	15	70	192	85
MOUNTAIN GROVE	Mrs. Eugene Carpenter, R-2, Granite Falls	2	2	1	3	8	30	28	13	39	110	40
MOUNTAIN VIEW	Mrs. Bob Philyaw, R-7, Lenoir	--	--	--	1	1	--	--	--	15	15	--
MULBERRY		--	--	--	--	--	--	--	--	--	--	--
MULVALE	Mrs. Mary Tex Clarke, R-7, B-252, Lenoir	--	--	--	1	1	--	--	--	8	8	6
NELSON'S CHAPEL	Mrs. R. M. Miller, R-8, B-235, Lenoir	1	1	--	1	3	2	6	--	13	21	8
NEW HOPE	Mrs. G. D. Greer, R-1, B-573, Lenoir	--	--	--	1	1	--	--	--	8	8	--
NORTH CATAWBA	Mrs. T. F. Barnwell, R-3, Lenoir	1	2	1	1	5	22	28	6	30	86	17
OAK GROVE	Mrs. James L. Teague, R-1, B-320, Granite Falls	--	1	1	1	3	--	18	9	13	40	12
PINEY GROVE	Mrs. Albert Swift, R-5, B-430, Lenoir	--	--	--	1	1	--	--	--	16	16	11
PISGAH	Bertha Bryant, R-6, Lenoir	--	--	--	1	1	--	--	--	15	15	4

Table F WOMAN'S MISSIONARY UNION

CHURCHES	PRESIDENTS OF W.M.U. AND ADDRESSES	Sunbeam Units	G.A. Units	Y.W.A. Units	W.M.S. Units	Total Units	Sunbeam Enrolment	G.A. Enrolment	Y.W.A. Enrolment	W.M.S. Enrolment	Total Enrolment	Total Tithers All Organizations
PLEASANT HILL		--	--	--	--	--	--	--	--	--	--	--
POOVEY'S CHAPEL	Mrs. Eugene V. Coffey, R-1, B-134, Hudson	--	1	--	1	2	--	7	--	11	18	11
POOVEY'S GROVE	Mrs. Hice Parlier, S. Main St., Granite Falls	2	2	1	2	7	25	19	6	34	84	36
RHODHISS	Mrs. Boyd Yount, Rhodhiss	2	3	1	1	7	18	29	8	27	82	45
ROCKY SPRINGS	Lorraine Key, R-7, Lenoir	--	--	--	1	1	--	--	--	12	12	--
RUFUS		--	--	--	--	--	--	--	--	--	--	--
SETZER'S CREEK	Mrs. Earl Cheek, R-5, Lenoir	2	1	1	2	6	17	16	5	20	58	--
TEMPLE HILL	Mrs. Betty McRary, R-1, Granite Falls	--	1	--	1	2	--	12	--	15	27	--
UNION	Mrs. Hazel Lackey, Rt.2, Bx.151, Lenoir	2	2	1	2	7	16	26	5	26	73	10
UNION GROVE	Mrs. Wanda Harmon, Rt.3,Bx. 490, Lenoir	2	3	1	3	9	16	30	8	32	86	50
WHITNEL: CENTRAL	Mrs. Louise Taylor,124 Kincaid Dr. Lenoir	3	3	1	3	10	59	62	11	65	197	45
FIRST	Mrs. Jyles Hall, Bx. 14, Whitnel	2	1	1	3	7	6	12	9	20	47	--
WINKLER'S GROVE	Mrs. Erwin Massagee, Rt.5, Bx.105, Hickory	1	2	1	2	6	12	21	10	23	66	--
WORSHIP POINT	Mrs. Katie V. Hatton, Rt. 8, Bx.94, Lenoir	--	--	--	1	1	~~11~~	~~11~~	-11	20	20	--
YADKIN	Mrs. Bruce Hege, Rt.5, Bx. 613, Lenoir	3	2	1	1	7	18	25	10	46	99	30
YADKIN VALLEY	No Record	--	--	--	--	--	--	--	--	--	--	--
ZACK'S FORK	Mrs. J. R. Whisnant, Rt. 1, Bx. 619, Lenoir	--	--	--	1	1	--	--	--	13	13	4
	TOTALS	50	72	33	102	257	631	870	300	1720	3521	991

Table G BUILDING–GOALS FOR COMING YEAR-

-SPECIAL INFORMATION-

CHURCHES	CHAIRMEN OF RECREATION COMMITTEES AND ADDRESSES	Value of Pastor's Home	Value of Church Property Including Pastor's Home	Money Spent on New Construction, Property, Material, and Equipment, Church	Money Spent on New Construction, Property, Material, and Equip. for Missions Operated by Church	Total Church Debt at End of Year	Cooperative Program, % of Total Budget	Association Mission Goal Coming Year	Do Church and Pastor Participate in Annuity Board Protection Plan?	Does Church Have Week-day Kindergarten?
BATON	J. Carl Greene, Rt. 2, Granite Falls	6,000	26,600	--	--	--	10	100	yes	no
BETHANY		---	1,000	--	--	--	--	--	--	--
BUFFALO COVE		---	12,000	--	--	--	--	--	--	--
CAJAH'S MOUNTAIN		---	40,000	1,400	--	16,000	5	50	no	no
CEDAR ROCK		---	3,500	--	--	1,454	--	--	no	no
CENTER GROVE		15,000	103,000	--	3,188	24,451	13	221	yes	no
CLARK'S CHAPEL		---	50,000	922	--	--	5	125	yes	no
CLEARVIEW		---	5,000	--	--	--	--	--	no	no
CONWAY'S CHAPEL		---	5,000	64	--	401	--	--	no	no
DUDLEY SHOALS		10,500	139,000	1,251	--	28,911	10	317	no	no
EAST FLAT		---	9,500	--	--	13,063	--	--	no	no
EDGEMONT		---	2,500	--	--	--	--	--	no	no
FLEMING'S CHAPEL		20,000	100,000	43,250	--	29,010	--	--	no	no
GLOBE		---	14,500	--	--	3,489	--	--	no	no
GRANDIN		---	10,000	--	--	--	3	50	yes	no
GRANDVIEW PARK		4,000	45,000	36,000	--	22,000	--	--	no	no
GRANITE FALLS: CLOVER		25,000	75,000	--	--	22,236	8½	264	yes	no
CONCORD		20,000	130,000	--	--	2,212	10	364	yes	no
FIRST		36,000	230,000	46,000	--	34,575	15	350	yes	no
GREEN ROCK		---	5,000	59	--	--	--	--	no	no

Table G BUILDING-GOALS FOR COMING YEAR-

-SPECIAL INFORMATION-

CHURCHES	CHAIRMEN OF RECREATION COMMITTEES AND ADDRESSES	Value of Pastor's Home	Value of Church Property Including Pastor's Home	Money Spent on New Construction, Property, Material, and Equipment, Church	Money Spent on New Construction, Property, Material, and Equip., for Missions Operated by Church	Total Church Debt at End of Year	Cooperative Program, % of Total Budget	Association Mission Goal Coming Year	Do Church and Pastor Participate in Annuity Board Protection Plan?	Does Church Have Week-day Kindergarten?
GREEN VALLEY		---	3,500	325	--	--	--	--	no	no
HARRIS CHAPEL		20,000	175,000	--	--	21,791	14	375	yes	no
HARTLAND		10,000	65,000	9,000	--	16,000	10	180	no	no
HIBRITEN		---	10,000	100	-	982	--	--	no	no
HUDSON: EAST		---	20,000	--	--	2,725	--	--	no	no
FIRST		30,000	300,000	1,760	--	4,000	10	660	no	no
JOHN'S RIVER		---	3,500	189	--	--	--	--	no	no
JOYCETON		---	8,000	--	--	--	120	--	no	no
KING'S CREEK		14,000	100,000	747	--	13,815	10	340	yes	no
LAKEVIEW		---	15,000	5,290	--	3,698	--	--	no	no
LENOIR: BLAIRS FORK		8,000	38,000	2,623	--	5,911	10	75	yes	no
CALVARY		---	115,000	--	--	35,055	5	60	no	no
COLLEGE AVENUE		37,500	350,000	976	--	--	--	--	yes	no
CRESTVIEW		8,000	63,000	--	--	26,275	3	100	no	no
FIRST		50,000	1066,000	1,000	45,500	196,900	21	1,020	no	no
LIBERTY		---	9,000	667	--	2,400	--	--	no	no
LOWER CREEK		20,000	185,000	22,475	--	--	25	720	yes	no
TEMPLE		---	10,000	1,957	--	2,400	--	--	no	no
WEST		7,300	14,300	1,274	--	6,388	120	--	no	no
LIVINGSTON MEMORIAL		--	5,000	500	--	500	--	--	no	no
LOVELADY		12,000	34,000	6,500	--	--	8	2%	no	no

MOUNTAIN VIEW		---	6,000	1,395	--	1,139	--	--	no	no
MULBERRY		---	3,000	--	--	--	36	24	no	no
MULVALE		6,000	17,000	350	--	2,000	5	--	no	no
NELSON'S CHAPEL		---	27,500	483	--	9,672	10	--	no	no
NEW HOPE		---	8,000	50	--	892	--	--	no	no
NORTH CATAWBA		6,000	32,000	660	--	3,900	8	100	yes	no
OAK GROVE		22,000	125,000	7,123	--	20,345	10	--	no	no
PINEY GROVE		20,000	50,000	3,551	--	7,248	--	150	yes	no
PISGAH		5,000	9,000	400	--	1,100	--	20	no	no
PLEASANT HILL		15,000	45,000	13,831	--	2,530	--	--	no	no
POOVEY'S CHAPEL		---	63,000	--	--	17,472	--	--	no	no
POOVEY'S GROVE		9,000	100,000	1,300	--	9,551	15	180	yes	no
RHODHISS		6,000	206,000	800	--	39,474	4	132	yes	no
ROCKY SPRINGS		---	31,000	--	--	--	--	--	no	no
RUFUS		---	9,000	640	--	1,796	--	--	no	no
SETZER'S CREEK		14,000	50,000	7,229	--	13,000	150	85	no	no
TEMPLE HILL		12,000	35,000	7,961	--	8,884	--	--	no	no
UNION		18,000	80,000	--	--	12,000	--	--	yes	no
UNION GROVE		8,000	57,000	--	--	--	520	52	no	no
WHITNEL. CENTRAL		10,000	198,300	88,958	--	69,000	--	--	yes	no
FIRST		---	125,000	--	--	--	--	--	yes	no
WINKLER'S GROVE		---	100,000	22,035	--	20,000	--	--	no	no
WORSHIP POINT		---	13,000	--	--	1,065	--	--	no	no
YADKIN		21,000	168,500	4,490	--	29,399	10	375	yes	no
YADKIN VALLEY		---	10,000	860	--	225	46	--	no	no
ZACK'S FORK		--	7,000	39	--	--	2	40	no	no
	TOTALS	$568,800	5,470,100	356,408	55,188	826,326	---	6,729		

Table H TOTAL RECEIPTS AND LOCAL EXPENDITURES–

CHURCHES	TREASURERS AND ADDRESSES	Total Receipts for All Purposes	Pastor's Salary	Other Church Staff Salaries	Expenditures on Local Missions Operated by Church	All Other Local Expenses	Grand Total Local Expenditures
BATON	C. B. Bollinger, Rt. 2 Granite Falls	8,095.21	3,882.00	260.00	---	1,452.50	5,594.50
BETHANY	Harley Greene, Rt.8, Bx. 253, Lenoir	499.86	284.16	--	---	108.01	392.17
BUFFALO COVE	Adair Hawkins, Rt.1, Ferguson	1,540.26	628.38	37.52	62.94	528.79	1,257.63
CAJAH'S MOUNTAIN	A. L. Harman, Rt. 1, Hudson	5,490.00	1,290.00	--	--	2,719.00	4,009.00
CEDAR ROCK	Lemuel Coffey, Rt.4, Bx. 728, Lenoir	3,527.39	2,155.00	120.00	--	842.76	3,117.76
CENTER GROVE	Raymond Edwards, Rt. 2, Hudson	20,443.49	4,420.00	2,253.00	140.46	12,938.20	19,751.66
CLARK'S CHAPEL	Mrs. George R. Craig, Rt, 3,Bx. 944, Lenoir	11,782.35	5,200.00	70.87	--	5,173.23	10,444.10
CLEARVIEW	Minnie Duncan, R-2, B-290A, Lenoir	3,648.39	730.00	240.00	--	2,134.80	3,104.80
CONWAY'S CHAPEL	Miss Flora MaeMcCall,R-3, B-185, Morganton	1,479.38	1,040.00	--	--	142.66	1,182.66
DUDLEY SHOALS	Clifton Segmon, R-1, Granite Falls	20,164.76	4,420.00	1,915.00	--	9,741.00	16,076.00
EAST FLAT	Raeford Bylerly, R-6, Lenoir	6,762.82	2,400.00	300.00	343.57	3,717.39	6,760.96
EDGEMONT	No Report						
FLEMING'S CHAPEL	Mrs. Hilda Houck, Rt. 6, Lenoir	25,038.06	4,420.00	280.00	--	19,378.33	24,078.33
GLOBE	C. A. Coffey, Star Rt., Lenoir	6,496.29	290.10	--	--	12,443.62	12,733.72
GRANDIN	W. L. Lackey, Rt. 1, Lenoir	3,579.35	1,500.00	184.75	--	1,248.88	2,933.63
GRANDVIEW PARK	Mr. & Mrs. Ray Watson, R-6, B-64C, Lenoir	17,939.33	3,640.00	416.00	--	39,341.32	43,397.32
GRANITE FALLS: CLOVER	Talmadge Williams, R-1, B-284, Granite Falls	14,188.56	3,410.00	2,085.00	--	6,098.00	11,593.00
CONCORD	R. C. Icenhour, Box 151, Granite Falls	24,834.74	5,300.00	4,565.00	366.71	11,162.09	21,393.80
FIRST	J. Dewey Milstead, Crestview St. G. Falls	33,394.37	5,700.00	4,706.50	--	14,120.68	24,527.18
GREEN ROCK	Miss Ginelle Conley, R-1, B-4, Ferguson	88.30	62.57	--	--	100.82	163.39
GREEN VALLEY	Mrs. Mattie Franklin, Collettsville	629.67	300.30	--	--	400.00	700.30
HARRIS CHAPEL	Howard Annas, R-4, Lenoir	25,016.74	4,895.00	1,169.40	736.31	14,435.27	21,235.98

HIBRITEN	James C. Wilson, Rt. 3, B-154, Lenoir	2,054.48	1,007.50	--	--	1,006.91	2,014.41
HUDSON: EAST	Mrs. Fred Angley, Rt. 1, B-122, Hudson	2,874.22	780.00	96.00	--	1,245.32	2,121.32
FIRST	Cade Shaver, Box 27, Hudson	48,379.43	6,034.98	8,730.00	--	24,457.45	39,222.43
JOHN'S RIVER	Gordon Estes, Rt. 8, Lenoir	626.60	279.00	--	--	321.39	600.39
JOYCETON	Mrs. Mary Triplett, R-4, B-760, Lenoir	5,027.48	2,500.00	260.00	646.98	2,038. 17	5,445.15
KING'S CREEK	Mrs. Mary P. Price, Rt. 1, Lenoir	16,290.00	3,795.00	2.429.00	--	10,066. 00	16,290.00
LAKEVIEW	Mrs. M. F. Saunders, R-4, B-560, Lenoir	3,389.29	700.00	140.00	--	6,068.73	6,908.73
LENOIR: BLAIR'S FORK	Ned L. Andrews, 123 Wayside Cr., Lenoir	6,121,66	2,713.32	390.00	--	2,622.81	5,726.13
CALVARY	Ben Kincaid, 120 Kincaid Dr., Lenoir	18,772.43	4,857.80	300.00	--	11,251.22	16,409.02
COLLEGE AVE.	Bill Isaacs, Rt. 5, Lenoir	69,470.00	7,460.00	10,963.00	2,107.00	24,470.00	45,000.00
Crestview	Jake Watson, 120 Hazel Lee Dr., Lenoir	8,398.10	2,650.00	180.00	--	5,542.13	8,372.13
FIRST	R. Carter Powell, Box 582, Lenoir	144,230.00	7,725.00	21,210.00	48,035.00	89,470.00	166,440.00
LIBERTY	Rowland C. Haire, 307 Beach St., Lenoir	1,883.00	530.00	--	--	1,496.00	2,026.00
LOWER CREEK	J. Edd Perdue, Box 463, Lenoir	72,723.00	6,900.00	8,277.00	--	40,600.00	55,777.00
TEMPLE	Hazel Greene, R-7, B-106, Lenoir		1,300.00	468.00	--	251.94	2,019.94
WEST	Frank Ingram, R-6, B-46, Lenoir	7,181.23	3,780.00	180.00	--	1,144.08	5,104.08
LIVINGSTON MEMORIAL	Stella Jolley, Rt. 1, Boomer	1,830.91	540.00	243.54	--	962.08	1,745.62
LOVELADY	Boyd Bumgarner, R-1, Granite Falls	7,675.62	3,713.97	--	--	7,951.74	11,665.71
MAPLE GROVE	Mrs. Lottie Beane, Edgemont		473.41	--	--	261.00	734.41
MILLER HILL	Mrs. Raylo Smith, R-3, B-868, Lenoir	9,649.15	4,018.60	364.00	--	4,640.35	9,022.95
MT. ZION	Paul E. Smith, R-1, B-553, Hudson	32,291.47	6,240.00	4,844.00	--	14,310.77	25,394.77
MTN. GROVE	Willard C. Hamlet, R-2, Granite Falls	15,921.30	4,680.00	900.00	--	9,923.96	15,503.96
MTN. VIEW	Douglas Clark, Rt.7, Bx. 170, Lenoir	2,079.13	701.19	104.00	--	2,281.00	3,086.19
MULBERRY	H. I. Greene, Rt. 8, Lenoir	1,188.23	600.00	--	--	588.23	1,188.23
MULVALE	Charles V. Glass, Rt. 7, Bx. 202, Lenoir	4,495.03	2,670.00	210.00	100.00	2,156.22	5,136.22
NELSON'S CHAPEL	Mrs. R. M. Miller, Rt.8, Bx. 236, Lenoir	5,973.00	1,560.00	364.00	--	3,334.00	5,258.00

Table H TOTAL RECEIPTS AND LOCAL EXPENDITURES–

CHURCHES	TREASURERS AND ADDRESSES	Total Receipts for All Purposes	Pastor's Salary	Other Church Staff Salaries	Expenditures on Local Missions Operated by Church	All Other Local Expenses	Grand Total Local Expenditures
NEW HOPE	Mrs. G. D. Greer, Rt. 1, Bx. 573, Lenoir	1,501.86	720.00	--	30.00	186.72	936.72
NORTH CATAWBA	W. R. Smith, Rt. 3, Bx. 365, Lenoir	8,312.41	2,100.00	1,134.00	--	3,257.75	6,491.75
OAK GROVE	C. R. Poovey, Rt. 1, Bx. 6, Granite Falls	12,583.45	4,145.44	780.00	--	14,218.00	19,143.44
PINEY GROVE	Mrs. Albert Swift, Rt. 5, Lenoir	6,555.74	2,808.00	260.00	--	3,551.42	6,149.00
PISGAH	Hildred B. Clark, 205 N. Fairway Dr., Lenoir	3,765.00	2,640.00	--	--	509.00	3,149.00
PLEASANT HILL	Thad Parson, Rt. 4, Lenoir	8,549.12	3,120.00	--	--	4,226.65	7,346.65
POOVEY'S CHAPEL	Robert E. Hartley, Rt. 1, Hudson	9,400.00	1,210.00	500.00	--	7,477.50	9,187.50
POOVEY'S GROVE	Mrs. Earl W. Bumgarner, Rt.2, Granite Falls	14,954.85	4,160.00	1,330.00	--	8,372.60	13,862.60
RHODHISS, FIRST	M. C. Smith, Bx. 536, Rhodhiss	22,350.84	5,980.00	1,080.00	--	12,272.00	19,332.00
ROCKY SPRINGS	Miss Lois Tolbert, Collettsville	4,371.77	1,390.00	240.00	202.04	1,458.55	3,290.59
RUFUS	Mrs. W. B. Greene, Rt.8, Bx. 373, Lenoir	1,735.92	485.00	72.00	92.80	1,031.24	1,681.04
SETZER CREEK	T. R. Gentry, Rt. 8, Bx. 470, Lenoir	8,540.81	3,120.00	240.00	381.20	12,662.69	16,403.89
TEMPLE HILL	James E. Sweet, Rt.1, Bx.125, Granite Falls	6,460.00	3,120.00	240.00	--	2,816.00	6,176.00
UNION	Bingham Kirby, Rt.2, Bx. 93, Lenoir	15,417.89	4,940.00	1,200.00	--	8,449.54	14,589.54
UNION GROVE	J. B. Myers, Rt.3, Bx.506, Lenoir	16,420.86	4,160.00	1,200.00	--	3,537.24	8,897.24
WHITNEL: CENTRAL	Glen. E. McCall, Rt.4, Bx.464, Lenoir	31,156.47	5,200.00	1,650.00	1,899.96	88,958.32	97,708.28
FIRST	Howard Swanson, Rt.4, Lenoir	20,209.90	4,430.00	1,665.00	--	11,141.48	17,236.48
WINKLER'S GROVE	A. J. Hildebrand, 309 37th St. Hickory	30,490.82	5,720.00	3,120.00	500.00	38,695.41	48,035.41
WORSHIP POINT	Mrs. Katie V. Hatton, Rt.8, Bx.94, Lenoir	1,905.99	960.00	180.00	--	955.57	2,095.57
YADKIN	Charles A. Suddreth, Rt.5, Bx.558, Lenoir	21,816.15	5,200.00	2,190.00	--	15,258.11	22,648.11
YADKIN VALLEY	Frank Reid, Rt.5, Lenoir	2,301.85	1,040.00	120.00	--	1,208.98	2,368.98
ZACK'S FORK	J. V. Vannoy, Rt. 1, Bx.629, Lenoir	1,680.66	1,335.00	180.00		[illegible]	[illegible]

Table I MISSION EXPENDITURES

CHURCHES	CLERKS OF CHURCHES AND ADDRESSES	Cooperative Program	Designated Association	Designated State Missions	Designated Home Missions	Designated Foreign Missions	Designated Christian Education, Schools	Designated Children's Homes	Designated Hospitals	Other designated objects (Bible Society, Homes for Aged, etc.)	Total Mission Expenditures
BATON	Miss Clyde Smith, Rt.2,Bx.185,Granite Falls	719.00	100.00	48.00	58.25	442.75	41.85	93.34	37.08	39.00	1,579.40
BETHANY	Troy Greene, Rt.8.Bx.260, Lenoir	--	--	--	--	--	--	8.00	--	8.50	16.50
BUFFALO COVE	J. Leroy Robbins, Rt.1, Ferguson	36.02	64.60	- --	--	66.75	--	19.31	13.89	--	200.57
CAJAH'S MOUNTAIN	Dennis Wright, Rt.3, Lenoir	15.00	15.00	--	76.00	15.00	--	9.00	9.00	4.00	143.00
CEDAR ROCK	Wade Harrold, Rt. 4, Box 7650, Lenoir	6.00	56.00	9.70	9.14	17.16	--	8.85	10.00	6.42	123.27
CENTER GROVE	Helen R. Bolick, Rt. 1, Box 342, Hudson	1,712.33	221.04	20.21	48.80	283.78	26.00	21.10	--	21.00	2,354.26
CLARK'S CHAPEL	Toye Mae Clark, Rt. 3, Box 282, Lenoir	421.19	123.78	35.55	38.45	235.00	8.00	50.00	35.00	70.00	1,016.97
CLEARVIEW	Earl P. Duncan, R-2, Box 290, Lenoir	34.00	--	17.92	5.56	16.38	--	19.10	36.15	13.06	142.17
CONWAY'S CHAPEL	Flora Mae McCall, R-3, B-185, Morganton	6.71	47.50	7.00	--	10.75	--	16.25	16.50	--	104.71
DUDLEY SHOALS	Talley S. Reed, R-1, B-161, Granite Falls	1,455.36	317.08	51.70	220.80	403.13	30.68	327.80	70.60	--	2,877.15
EAST FLAT	Miss Linda Byerly, R-6, B-129, Lenoir	3.93	--	--	--	--	--	--	--	--	3.93
EDGEMONT		2.84	--	--	--	--	--	--	--	--	2.84
FLEMING'S CHAPEL	C. R. Winkler, R-6, B-523-B, Lenoir	913.73	234.60	38.64	50.00	250.00	100.00	32.35	20.50	34.84	1,674. 66
GLOBE	Mrs. R. C. Cook, R-8, Box 332, Lenoir	5.70	--	--	9.00	--	--	--	--	--	14.70
GRANDIN	Hill C. Lackey, R-1, Box 568, Lenoir	111.27	82.32	50.00	36.00	139.35	39.65	103.13	50.00	25.00	636.72
GRANDVIEW PARK	Mrs. C. H. Watson, R-6, B-86, Lenoir	27.55	14.14	13.80	11.39	50.00	--	46.42	25.00	--	188.30
GRANITE FALLS:CLOVER	Mrs. Talmadge Williams, R-1,B-284, Granite Falls	991.00	248.00	12.95	88.25	309.60	--	16.00	55.45	13.63	1,734.88
CONCORD	Mrs. Forney R. Sherrill, R-2, Granite Falls	2,298.85	388.53	39.75	42.95	599.27	--	80.89	68.81	161.76	3,680.81
FIRST	Miss Polly Whisnant, Granite Falls,	4,829.94	350.00	140.00	432.25	1,375.00	60.00	80.25	225.00	63.00	7,555.44
GREEN ROCK	Miss Ginelle Conley, R-1, B-4, Ferguson	--	--	--	--	--	--	--	--	13.83	13.83
GREEN VALLEY	Ruby L. Coffey, Collettsville	4.60	--	--	--	--	--	8.00	--	--	12.60
HARRIS CHAPEL	Gary T. Coffey, R-1, B-819 B, Hudson	1,754.68	388.60	--	20.00	1,026.37	25.00	308.11	233.00	25.00	3,780.76
HARTLAND	Tommy Sanders, R-6, B-443, Lenoir	1,302.27	186.50	--	53.15	350.00	18.25	77.00	60.00	54.11	2,101.28
HIBRITEN	Lucille Wilson, R-3, B-154, Lenoir	63.36	--	--	10.55	--	--	--	16.15	--	90.06
HUDSON: EAST	Fred Angley, R-1, B-122, Hudson	9.55	3.00	--	--	--	--	33.00	41.00	5.31	91.86
FIRST	Rebecca Nelson, R-4, B-604, Lenoir	4,870.32	600.00	89.01	162.17	2,954.67	105.50	206.64	142.20	26.49	9,157.00

Table I MISSION EXPENDITURES

CHURCHES	CLERKS OF CHURCHES AND ADDRESSES	Cooperative Program	Designated Association	Designated State Missions	Designated Home Missions	Designated Foreign Missions	Designated Christian Education, Schools	Designated Children's Homes	Designated Hospitals	Other designated objects (Bible Society, Homes for Aged, etc.)	Total Mission Expenditures
JOHN'S RIVER	C. Everett Crump, R-8, B-320, Lenoir	5.21	--	--	--	--	6.00	15.00	--	--	26.21
JOYCETON	Mrs. Maude Butler, R-2, B-357, Lenoir	52.03	--	31.09	13.00	105.16	--	11.00	10.00	--	222.28
KINGS CREEK	Mrs. Mary P. Price, R-1, Lenoir	1,150.00	269.00	45.00	70.00	558.00	10.00	112.00	73.00	38.00	2,325.00
LAKEVIEW	Mrs. M. F. Saunders, R-4, B-560, Lenoir	70.21	24.52	13.04	15.00	37.00	--	11.20	5.00	10.85	186.82
LENOIR: BLAIR'S FORK	Jennings Taylor, 605 N. Main St., Lenoir	125.22	10.00	10.00	75.73	136.12	13.00	32.50	16.20	30.33	449.10
CALVARY	Mrs. Ben Kincaid, 120 Kincaid Dr., Lenoir	710.22	134.71	17.90	20.00	95.54	--	100.00	100.00	--	1,178.37
COLLEGE AVE.	Dorothy A. Holman, 212 Ridgecrest Dr., Lenoir	14,335.00	1,015.00	1,019.00	116.00	2,067.00	456.00	389.00	654.00	1,599.00	21,650.00
CRESTVIEW	Bruce Clark, 106 Meadowood Dr., Lenoir	240.00	100.00	65.00	--	115.00	--	60.00	11.00	87.00	678.00
FIRST	Jack B. Spainhour, Box 177, Lenoir	21,005.00	1,024.00	350.00	422.00	2,142.00	553.00	1,208.00	645.00	4,273.00	31,622.00
LIBERTY	Mrs. Jeanette Haire, 307 Beach St., Lenoir	5.29	--	---	--	6.00	--	2.00	--	2.50	15.79
LOWER CREEK	Ralph Laney, R-1, B-10, Lenoir	12,749.00	630.00	254.00	393.00	2,061.00	96.00	1,135.00	276.00	420.00	18,014.00
TEMPLE		--	--	--	--	--	--	--	--	--	--
WEST	Mrs. Helen Hamby, 113 Beach St., Lenoir	22.30	--	--	--	50.00	--	63.59	25.00	--	160.89
LIVINGSTON MEMORIAL	Clay Brookshire, R-1, B-70, Boomer	60.00	--	--	--	--	6.00	--	19.29	--	85.29
LOVELADY	James Bumgarner, Box 364, Granite Falls	532.32	157.18	--	16.00	66.25	3.50	23.85	33.37	9.63	842.10
MAPLE GROVE	Betty Kaye Wright, Edgemont	2.37	--	--	--	--	--	15.00	15.00	15.00	47.37
MILLER HILL	Delos Lackey, R-3, B-890, Lenoir	510.74	119.90	30.00	25.00	250.00	--	81.90	37.84	197.21	1,252.59
MT. ZION	Miss Vonnie Miller, Rt.1, Bx.618, Hudson	4,281.08	500.00	215.00	315.80	1,118.22	16.60	150.00	150.00	150.00	6,896.70
MOUNTAIN GROVE	A. Lee Pearson, Rt.2, Granite Falls	240.00	100.00	117.00	150.00	861.43	--	372.72	--	--	1,841.15
MOUNTAIN VIEW	Mrs. Elma Philyaw, Rt.4,Bx. 415A, Lenoir	7.67	--	--	--	8.33	--	--	15.00	--	31.00
MULBERRY	H. I. Greene, Rt.8, Bx. 364, Lenoir	36.00	24.00	--	--	--	--	36.00	--	--	96.00
MULVALE	Burma C. Estes, Rt.7, Bx. 252, Lenoir	--	--	10.00	20.00	125.00	--	--	--	--	155.00
NELSON'S CHAPEL	R. M. Miller, Rt.8, Bx. 235, Lenoir	402.00	55.00	16.00	54.00	86.00	3.00	19.00	11.00	6.00	652.00
NEW HOPE	Dean W. Greer, 411½ Vance St., Lenoir	4.27	--	--	--	--	--	4.00	6.00	--	14.27
NORTH CATAWBA	R. F. Smith, Rt.3, Bx. 388, Lenoir	409.15	100.00	33.71	60.28	244.00	27.15	95.00	31.08	31.60	1,031.97

PISGAH	Lola Pope, Rt.6, Bx.682, Lenoir	4.18	--	--	--	120.00	--	--	--	25.00	149.18
PLEASANT HILL	Mrs, Thomas Edge, Rt.3, Bx. 603, Lenoir	--	--	--	--	--	--	12.82	12.40	--	25.22
POOVEY'S CHAPEL	Eugene V. Coffey, Rt.1, Bx.134, Hudson	15.50	48.00	31.00	57.80	87.00	--	29.00	22.00	20.00	310.30
POOVEY'S GROVE	Mrs. Carl H. Bolick, Rt.5, Bx.508,Hickory	1,547.21	180.00	30.62	46.50	416.50	--	37.10	17.19	100.00	2,375.12
RHODHISS	Mrs. John E. Bolan, Bx. 503, Rhodhiss	1,732.00	200.00	167.36	112.42	311.95	--	--	31.70	--	2,555.43
ROCKY SPRINGS	Mrs. Clayton Clay, Rt.7, Lenoir	6.96	69.35	16.00	20.00	69.35	15.00	34.45	48.63	33.20	315.94
RUFUS	W. B. Greene, R-8, B-373, Lenoir	17.36	15.55	--	--	--	--	--	10.00	--	42.91
SETZER'S CREEK	Mrs. T. R. Gentry, R-8, B-470, Lenoir	161.93	85.08	8.50	20.00	170.00	9.25	100.38	75.00	11.00	641.14
TEMPLE HILL	James E. Sweet, R-1, B-125, Granite Falls	--	103.00	100.00	6.00	127.00	--	20.00	20.00	--	376.00
UNION	Russell Teague, R-1, Granite Falls	354.77	101.03	52.18	29.25	163.21	9.05	532.56	8.00	7.65	1,257.70
UNION GROVE	Mrs. O. L. Gibson, R-3, B-494A, Lenoir	520.00	52.00	--	98.43	100.00	--	149.72	104.00	5.00	1,029.15
WHITNEL: CENTRAL	Earl Winebarger, R-4, B-882, Lenoir	1,820.00	300.00	260.00	161.20	1,026.74	1.51	285.98	121.55	161.10	4,138.08
FIRST	Mrs. Russell Watson, R-4, B-106, Lenoir	672.78	119.48	122.39	178.76	958.56	--	166.85	155.19	--	2,374.01
WINKLER'S GROVE	A. J. Hildebrand, 309-37th St.S.W., Hickory	85.00	391.40	100.00	50.00	150.00	50.00	100.00	50.00	35.00	1,011.40
WORSHIP POINT	Mrs. Harvey Watson, R-5, B-540, Lenoir	--	--	--	10.00	10.00	--	10.00	10.00	--	40.00
YADKIN	Herbert Miller, R-5, B-666, Lenoir	1,368.00	333.32	93.93	77.61	862.31	52.00	236.89	124.00	52.00	3,200.06
YADKIN VALLEY	Arnie R. Woods, R-8, B-258, Lenoir	5.61	25.00	5.00	--	22.00	8.00	34.00	27.50	13.00	140.11
ZACK'S FORK	Mrs. Stewart Barlowe, R-1, B-610, Lenoir	10.50	52.10	6.00	8.35	10.50	3.37	23.00	7.33	92.11	213.26
	TOTALS	87,183.76	9,929.79	3,808.26		23,507.13	1,806.66	4,198.31		149,858.43	
				4,014.84			7,356.00		8.053.68		

B
206.9756
M66Cal

MINUTES

CALDWELL

Missionary Baptist Association

NORTH CAROLINA

1962

Seventy-Eighth Annual Session

Held With

WINKLERS GROVE BAPTIST CHURCH

Route 5

Hickory, N. C.

Thursday, September 20, 1962

GRANDVIEW PARK BAPTIST CHURCH

Lenoir, N, C.

Friday, September 21, 1962

MINUTES

Caldwell Missionary Baptist Association

NORTH CAROLINA

CALDWELL COUNTY

1962

Seventy-Eighth Annual Session

First Day Held With

Winklers Grove Baptist Church

Hickory, N. C.

Thursday, September 20, 1962

Second Day Held With

Grandview Park Baptist Church

Lenoir, N. C.

Friday, September 21, 1962

ANNUAL SESSION FOR 1963

FIRST DAY

Lenoir First Baptist Church, Thursday, September 19, 1963

SECOND DAY

Mt. Zion Baptist Church, Friday, September 20, 1963

Annual Sermon ..... **Rev. James Pharr**

Alternate ..... **Rev. Thomas Flowe**

INDEX

Page

Associational Officers 11
Constitution and By-Laws 27
Committee on Committees 12
Committees to Make Reports 13
Deacons 21
Deceased Members 69
Directory: Brotherhood 15
- Life Service 15
- Missions Committee 13
- Music 15
- Pastors Conference Officers 16
- Sunday School 13
- Training Union 14
- Woman's Missionary Union 15

Executive Committee 12
Finance Committee 12
Historical Table 73
History: Winklers Grove and Grandview Park 51-54
Licensed Ministers 19-24
Messengers 16
Missionary's Report to Association 36
Ministers (not pastors) 23
Minutes Dedicated 4
Map of Caldwell County 52
Nominating Committee 12
Order of Business 9
Organist or Pianist 20
Ordained Ministers 19-23
Place and Preacher 68
Proceedings 35

Reports:
- Associational Properties 66
- American Bible Society 55
- Budget 44
- Brotherhood 41
- Children's Homes 49
- Christian Education 50
- Council on Ordination and Constitution of Churches 64
- Evangelism 65
- Foreign Missions 62
- Home Missions 59
- Home for Aging 48
- Hospital 47
- Ministers Relief and Annuity 57
- Music Report 42
- Life Service 41

Public Morals—Temperance 63
Resolutions 68
Religious Literature 56
Ridgecrest 67
State Missions 61
Seminary Extension 51
Sunday School 13-38
Stewardship 58
Treasurer's Report 44
Training Union 14-39
Woman's Missionary Work 15-39-71
Statistical Tables 77
Statistican's Report 46
Trustees 12

Dedicated To

MRS. J. A. BOLDIN

CALDWELL ASSOCIATIONAL W.M.U.

SEPTEMBER 27, 1913-1963

"A short time ago an Associational Vice-President was appointed by our State Central Committee, and for the first time steps are being taken toward the organization of the women and children of the Caldwell Association into Missionary Societies, Royal Ambassador Chapters, and Sunbeam Bands, for three definite things, to study about, pray for, and give to missions," so reads the report of Woman's work in the 1913 Minutes of the Caldwell Baptist Association.

In this report, prepared by Mrs. J. A. Boldin, the moving spirit in this organization, she stated that we have only three Woman's Missionary Societies, Lenoir First, Lower Creek and Granite Falls First, with a total membership, including the youth organizations, of 100 and total gifts to

Missions of $53.90. Membership included Lenoir First YWA 10 members, Royal Ambassadors 12 members and Sunbeam Band 20 members.

Women were dismissed from the general meeting of the Annual Caldwell Baptist Association, being held at the First Baptist Church, Lenoir, on September 27, 1913, to organize the Woman's Missionary Union, Auxiliary to the Caldwell Baptist Association. This meeting was held in the nearby Episcopal Church, with Mrs. J. A. Boldin presiding, and Mrs. W. S. Covington acting as temporary secretary. The following churches were recognized: Blairs Fork 2, Green Valley 1, Kings Creek 6, Lower Creek 10, Lenoir First 25, Lenoir Second 1, Whitnel 2. Among the visitors present, who had come to help in the organization, were Miss Blanche Barrus, State Secretary WMU, Raleigh, Mrs. J. W. Garvey, vice president of the Brushy Mtn. WMU Association, Miss Lula Dixon of the Mecklenburg-Cabarrus Association, and Mrs. W. R. Gwaltney of the South Fork Association.

Miss Barrus spoke on "Woman's Missionary Union, Past and Present, Meaning of Jubilate Year." Mrs. C. L. Wilson of Lenoir First, led a round-table discussion on "How we may interest the Women and Children of our Churches in Missions."

At this meeting Mrs. J. A. Boldin was elected President, Miss Cora Greer was elected assistant president and Mrs. B. H. Dula, secretary-treasurer. Mrs. Boldin served as president until 1920, at which time the number of WMS organizations had increased to 8 in the churches and the youth organizations to 10. Mrs. O. L. Grice followed Mrs. Boldin as president. Mrs. Boldin served faithfully for 32 years as Mission Study Chairman of the Associational WMU, and through her interest in study encouraged many of the women in our churches to ready, study, care and share. She has ever been ready to do what she could, and her deeds will live on as every Christian person should.

B-oldly she served from year to year

O-ne goal in mind, His message to share

L-over of God and people around the world

D-isciple of Bible Truth she ever unfurled

I-nspiration is she, unselfish service her call

N-ew Testament her creed, FOR CHRIST she did it all.

Mrs. Raymond Reavis will be presiding at the Caldwell Baptist WMU 50th Anniversary and Southern WMU 75th Anniversary in 1963. The enrollment now shows 3,217. Gifts to Missions through the Lottie Moon Christmas Offering 1961, $25,735.86, Organizations WMS, 55, YWA, 31, GA 76, Sunbeam Bands 56.

Winklers Grove Baptist Church

Hickory, N. C.

Grandview Park Baptist Church

Lenoir, N. C.

CALDWELL BAPTIST ASSOCIATION

THURSDAY, SEPTEMBER 20, 1962

PROGRAM

WINKLER'S GROVE BAPTIST CHURCH

THEME: WORLD MISSIONS

9:15 Worship Period ..... Reverend Dwight Watts
9:25 Organization
Order of Business
Recognition - Naming Committees, etc.
9:35 Report of Associational Missionary - Miss Elizabeth Campbell.
10:00 Music
10:15 Organization Reports
Sunday School ..... Mr. Floyd Annas
Training Union ..... Mr. Lindsay Annas
Woman's Missionary Union ..... Mrs. Raymond Reavis
Brotherhood ..... Mr. Earl Woods
Life Service Fellowship ..... Miss Janet Reavis
Music Department ..... Mr. Edwin Chenoweth
10:30 World Missions ..... Reverend Joe Stroud
11:00 Music
11:10 Baptist Foundation ..... Mr. Gordon Maddry
11:15 Treasurer's Report ..... Mr. E. D. Beach
11:25 Statistician's Report ..... Mr. Bill Turnmire
11:30 Announcements
11:35 Special Music
Scripture and Prayer ..... Reverend Fleet Powell
Message ..... Reverend Harold Brown
12:15 Lunch
1:15 Worship Period ..... Reverend Ray Yarborough
1:25 Homes for Aged ..... Reverend Stuart Johnson
1:40 Baptist Hospital ..... Reverend H. I. Johnson
1:55 N. C. Children's Homes ..... Mr. C. R. Leonard
2:10 Christian Education ..... Reverend Jack Holland
2:15 Message on Christian Education - Rev. M. H. Kendall
2:40 Music
2:45 Seminary Extension Report ..... Reverend Jack Holland
2:50 Historian's Report ..... Mr. Malcolm Laxton
3:00 Music
Message: "We Southern Baptists" - Reverend Hoyle T. Allred.
3:30 Adjourn

FRIDAY, SEPTEMBER 21, 1962

PROGRAM

GRANDVIEW PARK BAPTIST CHURCH

9:15 Worship Period ..... Reverend J. C. Price
9:25 Business and Announcements
9:35 American Bible Society ..... Reverend Emory Trainham
9:45 Religious Literature ..... Reverend Dean Harrold
10:00 Annuity Board ..... Reverend James Lail
10:15 Stewardship ..... Reverend James Pharr
10:25 Music
10:30 Home Missions ..... Reverend Jyles Hall
10:40 Foreign Missions ..... Miss Constance Annas
10:50 State Missions ..... Reverend Fred Johnson
11:05 Music
11:15 Evangelism ..... Reverend George Williamson
12:00 Lunch
1:00 Worship Period ..... Reverend Homer Bradey
1:10 Public Morals and Temperance ..... Rev. Hugh Kincaid
1:20 Report of Committees
Associational Property ..... Mr. Ernest McCrary
Petitionary Letters ..... Reverend Murray Jackson
Committee on Ordination of Ministers and
Constitution of Churches Report - Rev. James Pharr
Enrollment
Resolutions
Place and Preacher
Committee on Committees ..... Reverend Z. W. Rotan
Nominating Committee
1:50 Election of Officers
2:05 In Memoriam Service ..... Reverend Jason Stilwell
2:15 Special Music
2:20 Missionary Message ..... Reverend J. T. Gillespie
2:50 Adjourn

DIRECTORY OF THE ASSOCIATION

ASSOCIATIONAL OFFICERS

Moderator ..... Rev. George E. Williamson, Box 156-A, Hudson
Vice Moderator ..... Rev. James Pharr, 103 Poplar St., Lenoir
Clerk ..... Mr. J. G. Hagaman, 304 West Harper Ave., Lenoir
Treasurer ..... Mr. E. D. Beach, Box 205, Lenoir
Historian ..... Mr. Malcolm Laxton, Rt. 1, Lenoir
Statistician ..... Rev. Willie R. Kimberlin, Patterson
Supt. of Evangelism ..... Rev. Harold Brown, Box 486, Rhodhiss
Seminary Extension Director .... Rev. Jack Holland, Rt. 5, Box 190, Hickory
Sunday School Supt. ..... Gwyn Reichard, Rt. 6, Box 297, Lenoir
Training Union Director ..... Conley Starnes, Rt. 1, Granite Falls
W. M. U. President ..... Mrs. Raymond Reavis, Rt. 1, Box 9, Lenoir
Brotherhood President ..... B. R. (Bill) Pinson, Rt. 1, Box 440, Hudson
Director of Church Music ..... L. Deck Taylor, Box 365, Hudson
Life Service Fellowship Counselor .... Miss Janet Reavis, Rt. 1, Box 9, Lenoir
Pastor-Advisor ..... Rev. Paul Lovingood, Rt. 2, Granite Falls

ASSOCIATIONAL MISSIONARY

Miss Elizabeth Campbell ..... 428 S. Main St., Lenoir

EXECUTIVE COMMITTEE

Rev. George E. Williamson, Chairman ..... Box 156-A, Hudson
Rev. James Pharr, Vice Chairman ..... 103 Poplar St., Lenoir
Mr. J. G. Hagaman, Secretary ..... 304 West Harper Ave., Lenoir
Mr. E. D. Beach, Treasurer ..... Box 205, Lenoir
Miss Elizabeth Campbell, Missionary ..... 428 S. Main St., Lenoir
Mr. Malcolm Laxton, Historian ..... Rt. 1, Lenoir
Rev. Harold Brown, Supt. of Evangelism ..... Box 486, Rhodhiss
Rev. Jack Holland, Seminary Extension Director .... Rt. 5, Box 190, Hickory
Gwyn Reichard, Sunday School Superintendent ..... Rt. 6, Box 297, Lenoir
Conley Starnes, Training Union Director ..... Rt. 1, Granite Falls
Mrs. Raymond Reavis, W. M. U. President ..... Rt. 1, Box 9, Lenoir
B. R. (Bill) Pinson, Brotherhood President ..... Rt. 1, Box 440, Hudson
L. Deck Taylor, Director of Church Music ..... Box 365, Hudson
Miss Janet Reavis, Life Service Fellowship Counselor - Rt. 1, Box 9, Lenoir
Rev. Buren Hastings, Missions Committee ..... 220-2nd Ave., N.E., Lenoir
Rev. H. H. McManus, Missions Committee ..... Rt. 2, Granite Falls
Rev. Billy Rivers, Missions Committee ..... 1200 East Harper Ave., Lenoir
Rev. Homer E. Bradey, Missions Committee .... 47 Crestview St., G. Falls
Rev. Dean Harrold, Missions Committee ..... Rt. 6, Box 118, Lenoir
Rev. Dwight Watts, Missions Committee ..... Rt. 1, Hudson

And as provided in the constitution, each active pastor in the Association and two lay members from each church.

TRUSTEES OF ASSOCIATIONAL PROPERTY

Mr. Beecher Anderson, Rt. 6, Lenoir 1963
Mr. Warren Church, Granite Falls 1964
Mr. D. R. Collins, Rt. 5, Lenoir 1965
Mr. George Hollar, Box 126, Granite Falls 1966
Mr. E. E. Stafford, 115 N. Fairview Drive, Lenoir 1967

FINANCE COMMITTEE

Rev. W. R. Kimberlin, Chairman ..... Patterson
Rev. Stanley Townsend ..... Rt. 1, Granite Falls
Miss Nora McGee ..... 107 Vaiden, Lenoir
Rev. Murray Jackson ..... Rt. 1, Hudson
Rev. Ned Webb ..... Rt. 3, Lenoir
Miss Elizabeth Campbell, Missionary ..... 428 S. Main St., Lenoir
Rev. George Williamson, Moderator ..... Box 156A, Hudson
Mr. J. G. Hagaman, Clerk ..... 304 W. Harper Ave., Lenoir
Mr. Ed. Beach, Treasurer ..... Box 205, Lenoir

COMMITTEE ON PETITIONARY LETTERS

Rev. James Lail, Rt. 6, Box 242, Lenoir 1963
Rev. Stuart Johnson, Rt. 5, Box 246A, Lenoir 1964
Rev. Jyles Hall, Chairman, Box 14, Whitnel 1963

COMMITTEE ON COMMITTEES

Rev. Buren Hastings, Chairman ..... 220-2nd Ave., N.E., Lenoir
Mrs. J. C. Pilkenton ..... Rt. 2, Box 43, Lenoir
Rev. Z. W. Rotan ..... Rt. 2, Box 14B, Granite Falls
Rev. Bernard Tuttle ..... 112 Wayside Dr., Lenoir
Rev. L. A. Miller ..... 401 Kentwood Cr., Lenoir

COMMITTEE ON NOMINATIONS

Rev. Fred Johnson, Chairman ..... Rt. 1, Granite Falls
Floyd Annas ..... Box 154, Granite Falls
Ned Leftwich ..... 13 Beverly Circle, Lenoir
C. A. Keller ..... Rt. 1, Box 393, Hudson
Rev. Harold Brown ..... Box 486, Rhodhiss

COMMITTEE ON ORDINATION OF MINISTERS AND CONSTITUTION OF CHURCHES

Rev. James Pharr, 106 Poplar St., Lenoir 1963
Rev. Hugh Kincaid, Box 71, Whitnel 1963
Rev. Sam Stevenson, Rt. 2, Lenoir 1964
Rev. Paul Lovingood, Rt. 2, Granite Falls 1964
Rev. John Wallace, Circle St., Granite Falls 1965
Rev. Romulus Setzer Box 415, Lenoir 1965

SEMINARY EXTENSION COMMITTEE

Mr. Willard Cline, Rt. 5, Hickory 1963
Rev. James Pharr, 106 Poplar St., Lenoir 1963
Rev. Jack Holland, Rt. 5, Box 190, Hickory, Director 1964
Mr. Herb Keller, Rt. 1, Lenoir 1964
Miss Lucy Walters, Box 93, Hudson 1965
Mr. Frank Fox, Rt. 1, Hudson 1965

MISSIONS COMMITTEE

Rev. Buren Hastings, 220-2nd Ave., N.E., Lenoir 1963
Rev. Homer Bradey, 47 Crestview St., Granite Falls 1963
Rev. H. H. McManus, Rt. 2, Granite Falls 1964
Rev. Dean Harrold, Rt. 6, Box 118, Lenoir 1964
Rev. Billy Rivers, 1200 East Harper Ave., Lenoir, Chairman 1965
Rev. Dwight Watts, Rt. 1, Hudson 1965

Other members of this committee are the heads of each organization within the Association and the Moderator, the Associational Missionary and the elected officers of the Association.

COMMITTEE TO MAKE REPORTS 1963

Religious Literature and Biblical Recorder ..... Mr. Edwin Chenoweth, 1200 East Harper, Lenoir
State Missions ..... Rev. Romulus Setzer, Box 415, Lenoir
Stewardship ..... Rev. Ray Yarborough, Rt. 2, Box 238-B, Granite Falls
Evangelism ..... Rev. Harold Brown, Box 486, Rhodhiss
Public Morals and Temperance ..... Rev. Joe Sprinkle, Rt. 3, Morganton
Christian Education ..... Rev. Arnold Bell, Rt. 3, Lenoir
Foreign Missions ..... Rev. Paul Hopkins, Rt. 1, Hudson
Home Missions ..... Rev. Paul Lovingood, Rt. 2, Granite Falls
Homes For the Aging ..... Rev. Stuart Johnson, Rt. 5, Box 264A, Lenoir
Hospital ..... Rev. H. I. Johnson, Rt. 3, Box 891, Lenoir
Childrens' Homes ..... Mr. C. R. Leonard, Rt. 3, Lenoir
Annuity Board ..... Rev. Luther Snipes, Rt. 3, Lenoir
Obituaries ..... Rev. James Lambert, Rt. 3, Lenoir
American Bible Society ..... Mr. Earl Woods, Rt. 1, Hudson
Statistician ..... Rev. W. R. Kimberlin, Patterson

SUNDAY SCHOOL OFFICERS 1962-1963

Superintendent ..... Gwyn Reichard, Rt. 6, Box 297, Lenoir
Supt. of Training ..... Floyd Annas, Box 154, Granite Falls
Supt. of Enlargement .... Rev. Billy Rivers, 1200 East Harper Ave., Lenoir
Supt. of Evangelism ..... Rev. Harold Brown, Box 486, Rhodhiss
Vacation Bible School Supt. ..... Mr. George Hollar, Box 126, Granite Falls
Supt. of Visual Aids ..... Rev. W. R. Kimberlin, Patterson
Chorister ..... Mr. Keith Snyder, 110 Crest Dr., Lenoir
Secretary ..... Rev. J. C. Price, Jr., 311 West College Ave., Lenoir

GROUP SUPERINTENDENTS

Collettsville ..... Rev. Paul Braswell, Rt. 7, Box 558, Lenoir
Patterson ..... Rev. Stuart Johnson, Rt. 5, Box 246-A, Lenoir
Lenoir North ..... Mr. R. B. Holsclaw, Jr., 120 Wayside Cir., Lenoir
Lenoir South ..... Rev. H. I. Johnson, Rt. 3, Box 891, Lenoir
Hudson ..... Rev. Ray Yarborough, Rt. 2, Box 238B, Granite Falls
Granite Falls ..... Mr. Wayne Mitcham, Rt. 1, Box 187, Granite Falls

DEPARTMENT LEADERS

Cradle Roll ..... Mrs. Marshall Barlowe, 131 Eastover Dr., Lenoir
Nursery ..... Mrs. L. G. Tomlinson, 501 Tremont Park, Lenoir
Beginner ..... Miss Shirley Danielson, 100 Kent St., Lenoir
Primary ..... Miss Nancy Williamson, Box 156-A, Hudson
Co-Worker ..... Miss Clyde Smith, Rt. 2, Granite Falls
Junior ..... Mrs. L. Deck Taylor, Box 365, Hudson
Intermediate ..... Mrs. Wilbur Honeycutt, 10 Wilmore Dr., Lenoir
Young People ..... Mr. Olin McCall, Rt. 6, Box 527-A, Lenoir
Adult ..... Rev. Ned Webb, Rt. 3, Lenoir
Extension ..... Mrs. Joe McMillan, 106 Brookdale Dr., Lenoir

TRAINING UNION ASSOCIATIONAL OFFICERS 1962-1963

Director ..... Mr. Conley Starnes, Rt. 1, Granite Falls
Associate Director ..... Mr. Riley Todd, Rt. 8, Lenoir
Secretary ..... Mrs. Addie Sears, Rt. 1, Granite Falls
Chorister ..... Mr. L. Deck Taylor, Box 365, Hudson
Pianist ..... Mrs. Cade Shaver, Box 27, Hudson
Pastor-Advisor ..... Rev. Stanley Townsend, Rt. 1, Granite Falls

DEPARTMENT LEADERS

Nursery ..... Mrs. Billy Rivers, 1200 E. Harper, Lenoir
Beginner ..... Mrs. Irene Bentley, Rt. 1, Lenoir
Primary ..... Mrs. Henry Schaich, 1304 E. Harper, Lenoir
Junior Leaders ..... Mrs. Carl Greene, Rt. 2, Granite Falls
Juniors ..... Mrs. J. C. Pilkenton, Rt. 2, Box 43, Lenoir
Intermediate Leaders ..... Mrs. Filmore Faw, Rt. 5, Lenoir
Intermediates ..... Mrs. Stuart Johnson, Rt. 5, Box 246A, Lenoir
Young People ..... Rev. Fred Johnson, Rt. 1, Granite Falls
Adult ..... Mr. Manley Phillips, 411 Kentwood, Lenoir

GROUP DIRECTORS

Collettsville ..... Mr. Gene Clark, Rt. 8, Lenoir
North Lenoir ..... Mr. Clarence Smith, Rt. 1, Lenoir
South Lenoir ..... Mr. Clarence Prestwood, 231 Overlook Dr., Lenoir
Hudson ..... Mr. Ray Curtis, Rt. 4, Box 345, Lenoir
Granite Falls ..... Miss Carrie Mae Smith, Rt. 1, Box 357, Hudson
Patterson ..... Rev. Romulus Setzer, Box 415, Lenoir

WOMAN'S MISSIONARY UNION ASSOCIATIONAL OFFICERS 1962-1963

President ..... Mrs. Raymond Reavis, Rt. 1, Box 9, Lenoir
Vice President ..... Mrs. Lester Scronce, Rt. 4, Lenoir
Secretary-Treasurer ..... Mrs. Paul Curtis, Box 70, Lenoir
Y.W.A. Director ..... Miss Constance Annas, Rt. 2, Granite Falls
G.A. Director ..... Mrs. Melvin Hines, Rt. 4, Box 674, Lenoir
Assistant G.A. Director ..... Mrs. J. C. Propst, Box 482, Rhodhiss
Sunbeam Band Director ..... Mrs. Douglas Winkler, Rt. 5, Lenoir
Assistant Sunbeam Band Director - Mrs. Hugh Crouch, Rt. 1, Granite Falls
Prayer Chairman ..... Mrs. Ned Leftwich, 13 Beverly Circle, Lenoir
Mission Study Chairman ..... Mrs. Harold Brown, Box 486, Rhodhiss
Stewardship Chairman ..... Mrs. Claude McRary, Rt. 1, Hudson
Community Missions Chairman ..... Mrs. Conley Bumgarner, Rt. 1, Hudson
Pianist ..... Mrs. Dewey Annas, Rhodhiss
Chorister ..... Mrs. Malcolm Bentley, Rt. 5, Lenoir
Nominating Committee for 1963 - Mrs. Earl Cheek, Rt. 5, Lenoir, Chairman
Mrs. D. S. Reichard, Rt. 6, Lenoir
Mrs. Perry Miller, Rt. 1, Granite Falls

BROTHERHOOD ASSOCIATIONAL OFFICERS 1962-1963

President ..... Mr. B. R. (Bill) Pinson, Rt. 1, Box 440, Hudson
Vice President ..... Mr. Joe L. Pritchard, 121 Wayside Cr., Lenoir
Secretary ..... Mr. J. C. Roberts, 133 Wilson St., Lenoir
Royal Ambassador Leader .... Mr. Thad Bumgarner, Rt. 1, Box 225, Hudson
Christian Witness Leader ..... Mr. Everette Starnes, Rt. 2, Granite Falls
Personal Stewardship Leader ..... Mr. Earl Woods, Rt. 1, Box 438, Hudson
World Missions Leader ..... Mr. Ned Leftwich, Box 71, Lenoir
Director of Publicity and Promotion ..... Miss Audrey Smith, Rt. 3, Lenoir
Supt. of Missions ..... Miss Elizabeth Campbell, 428 S. Main St., Lenoir
Pastor-Advisor ..... Rev. James Pharr, 106 Poplar St., Lenoir

ASSOCIATIONAL MUSIC DIRECTORS 1962-1963

Director ..... L. Deck Taylor, Box 365, Hudson
Director of Instrumental Activities .... Miss Betty Miller, 341 S. Mulberry, Lenoir
Director of Training ..... Edwin Chenoweth, 108 Woodhaven Dr., Lenoir
Director of Congregational Activities ..... Carroll Kirby, 101 Falls St., Granite Falls
Director of Graded Choir Work ..... Mrs. W. R. Kimberlin, Patterson

LIFE SERVICE FELLOWSHIP OFFICERS 1962-1963

President ..... Roger Hames, 900 East Harper Ave., Lenoir
Vice President ..... Marlene Hines, Rt. 4, Box 674, Lenoir
Secretary ..... Jan Price, 201 Maple St., Lenoir
Program Committee ..... Gail Motley, Rt. 2, Granite Falls, Chairman
Betty Jean Davis, Rt. 2, Granite Falls

Publicity Chairman ..... Anne Taylor, Box 365, Hudson
Social Committee ..... Carolyn Annas, Rt. 2, Granite Falls, Chairman
Nan Woods, Rt. 1, Hudson
Marsha Holden, Rt. 1, Hudson
Counselor ..... Miss Janet Reavis, Rt. 1, Box 9, Lenoir
Pastor-Advisor ..... Rev. Paul Lovingood, Rt. 2, Granite Falls

PASTORS CONFERENCE OFFICERS

President ..... Rev. James Lail, Rt. 6, Box 242, Lenoir
Vice President ..... Rev. Jyles Hall, Box 14, Whitnel
Program Chairman ..... Rev. Buren Hastings, 220-2nd Ave., N.E., Lenoir
Secretary ..... Rev. Arnold Bell, Rt. 3, Lenoir
Social Chairman ..... Rev. Homer Bradey, Crestview St., Granite Falls
Bible Study Leader ..... Rev. George Williamson, Box 156-A, Hudson

PASTORS' WIVES' CONFERENCE OFFICERS

President ..... Mrs. Harold Brown, Box 486, Rhodhiss
Secretary ..... Mrs. George Williamson, Box 156-A, Hudson

MESSENGERS TO THE ASSOCIATION

BATON—W. M. Bollinger, Rev. C. Ray Yarborough.
BETHANY—
BLAIRS FORK—Mrs. Bart Laney, Mrs. Jennings Taylor, Mrs. Jim Taylor.
BUFFALO COVE—Mrs. Adair Hawkins, Mrs. Bernard Hawkins, Mrs. Howard Smith, Rev. Paul Wilson.
CAJAH'S MOUNTAIN—Rev. G. A. Hamby, Mrs. Buelah Hedrick, Mrs. Nancy Vannoy.
CALVARY—Mrs. Andy Crump, Mrs. Lee Crump, Mrs. Coy Earley, Rev. Buren Hastings, Mrs. Claude Severt.
CEDAR ROCK—Mrs. E. E. Barlow, E. S. Harrold, Rev. Howard Hawkins, Mrs. W. H. Hawkins.
CENTER GROVE—Mrs. Conley Bumgarner, Mr. Marvin Cline, Mrs. Marvin Cline, Christine Cloninger, Lissie Mitcham, Rev. Dwight Watts.
CENTRAL—Mrs. Ronda Lambert, Rev. C. H. Kincaid, W. C. Lutz, Mrs. W. C. Lutz, Jessie Pitts, Fred W. Price, Mrs. Carl Swanson, Mrs. C. T. Tedder, Mrs. C. H. Kincaid.
CLARK'S CHAPEL—Rev. Arnold Bell, Mrs. Arnold Bell, Mrs. B. A. Cooke, Mrs. Vance Craig, Mrs. Barbara Wingler, Rev. J. O. Summerlin, Mrs. J. O. Summerlin.
CLEARVIEW—
CLOVER—Rev. Z. W. Rotan, Mrs. Z. W. Rotan.
COLLEGE AVENUE—Mrs. J. E. Driver, Rev. James L. Pharr, Rev. J. C. Price, Jr., E. E. Stafford.
CONCORD—C. A. Burris, Mrs. C. A. Burris, Carroll Kirby, Rev. John Wallace.
CONWAYS CHAPEL—Lawrence Braswell, Mr. E. L. Braswell, Mrs. E. L. Braswell, Betty Braswell, Roy Branch, Raye Branch.

CREST VIEW—George Kizer, Rev. B. R. Tuttle.

DUDLEY SHOALS—Rev. Fred Johnson, W. M. Looper, Mrs. Perry Miller, Mrs. R. E. Sears, Sr., O. L. Smith.

EAST FLAT—

EAST HUDSON—Mrs. Fred Angley, Mrs. Marie Bentley, Rev. Joseph Greer, Olin F. Minton.

EDGEMONT—

FLEMINGS CHAPEL—Mrs. Robert L. Amick, Rev. James R. Lail, Mrs. D. S. Reichard, Gwyn Reichard.

GLOBE—Rev. R. C. Cook, Mrs. R. C. Cook, Mrs. Jack Curtis, Mrs. Florence Curtis.

GRANDIN—Mrs. E. F. Bentley, C. H. Kirby, Mrs. C. H. Kirby.

GRANDVIEW PARK—Rev. H. Dean Harrold, Mrs. Annie Houck, Mrs. Gertrude C. Kincaid, Mrs. Leona Sanders, Julia Watson.

GRANITE FALLS FIRST—Rev. Homer E. Bradey, Mrs. Homer E. Bradey, T. L. Benfield, Mrs. M. A. Mackie, Mrs. Harold Reid, Mrs. H. H. Sheppard, L. G. Sullivan, Mrs. James B. Whisnant.

GREEN ROCK—Ginelle Conley, Rev. Roscoe Morrow, Mrs. Roscoe Morrow, Dorothy Robbins.

GREEN VALLEY—Mrs. Jessie Pritchard, Mrs. Virginia Tolbert.

HARRIS CHAPEL—Howard Annas, Lindsay Annas, Mrs. Ethel Bolick, Mrs. Robert Farr, Mrs. Cora Greene, Rev. Murray F. Jackson, Mrs. J. P. Rector.

HARTLAND—Mrs. H. S. Cline, Mrs. Hazel Moore, Frank Poarch, Rev. Joe Sprinkle, Mrs. Ronald Storie.

HIBRITEN—Mrs. James Goble, Rev. C. J. Helton, Mrs. C. J. Helton, Mrs. Grover Winebarger.

HUDSON FIRST—Mrs. C. W. Colvard, Mrs. Walter Crump, Mrs. J. I. German, Mrs. C. A. Keller, Mrs. Fred Mathis, M. Clyde Smith, Mrs. M. Clyde Smith, L. Deck Taylor, Mrs. Emma Walters, Rev. George E. Williamson, Mrs. George E. Williamson.

JOHNS RIVER—

JOYCETON—Mrs. Maude Butler, R. L. Coffey, Mrs. Lula Coffey, Mrs. Charlie Holshouser.

KINGS CREEK—Zeb Austin, Mr. George Auton, Mrs. George Auton, W. M. Ferguson, Mrs. W. M. Ferguson, J. M. Laxton, Charles J. Poole, Mrs. C. J. Poole, F. L. Price.

LAKEVIEW—Rev. Ralph Staten, Mrs. Ralph Staten, M. F. Saunders, Mrs. M. F. Saunders.

LENOIR FIRST—Mrs. Ray Barger, Miss Elizabeth Campbell, J. G. Hagaman, Miss Betty Miller, Rev. H. Fleet Powell, Jr., Rev. W. Emory Trainham, Mrs. Hillard Underdown, Rev. D. L. Bumgarner.

LIBERTY—

LIVINGSTON MEMORIAL—Rev. Major Edwards, Mrs. Dorothy Edwards.

LOVELADY—Rev. Stanley Townsend, Mrs. Stanley Townsend.

LOWER CREEK—J. A. Boldin, Mrs. J. A. Boldin, Edwin Chenoweth, Mrs. Robert Conley, Mrs. J. N. Moore, C. W. Pennell, Mrs. C. W. Pennell, Mrs. Raymond Reavis, Mrs. Ellen Sherrell, Mrs. G. G. Steele.

MAPLE GROVE—

MILLER HILL—Mrs. Conard Greene, Lillie Leonard, Rev. H. I. Johnson.

MOUNTAIN GROVE—H. E. Bean, Mrs. J. L. Greene, Rev. H. M. McGinnis, Mrs. H. M. McGinnis, Mrs. J. E. McLeod, J. E. McLeod.

MOUNTAIN VIEW—Mrs. Douglas Clark, Mrs. Walter Wiggins.

MOUNT ZION—Floyd Annas, F. D. Annas, Richard Annas, Mrs. W. C. Caldwell, Rev. C. F. Cook, J. B. Crouse, Sr., Mrs. J. B. Crouse, Sr., Mrs. Charlie Holman, Rev. Paul J. Hopkins, O. D. Minton, Mrs. O. D. Minton.

MULBERRY—John F. Scruggs, Mrs. Ruby Scruggs, Mrs. Willard Bolick.

MULVALE—Rev. Paul Braswell, Mrs. Paul Braswell, Mrs. Burma Estes, Mrs. Glenn Sudderth.

NEW HOPE—

NELSON'S CHAPEL—

NORTH CATAWBA—Mrs. Ed. Brooks, J. E. Brooks, Mrs. W. O. Johnson, Mrs. Fred Moore, J. E. Rhymer, Mrs. J. E. Rhymer, Rev. Ned Webb, Mrs. Ned Webb.

OAK GROVE—Marvin Bolick, Mrs. G. M. Richards.

PINEY GROVE—Mrs. Walter Dula, Mrs. Ellis Fry, Rev. Stuart Johnson, Mrs. Estelle Sharpe.

PISGAH—Bertha Bryant, Rev. Gordon Crump, Mr. Zollie Nichols, Mrs. Zollie Nichols, John Pope.

PLEASANT HILL—

POOVEYS CHAPEL—Mrs. Pearl Benfield, Mrs. Olen A. Hartley.

POOVEYS GROVE—Rev. A. W. Bumgarner, Rev. Paul Lovingood, Mrs. Paul Lovingood, Mrs. J. Hice Parlier, Mrs. Carl Summerlin.

RHODHISS FIRST—Mrs. Dewey Annas, Rev. Harold L. Brown, Mrs. Harold L. Brown, Mrs. C. J. Bumgarner, Sr., W. D. Duckworth.

ROCKY SPRINGS—Mrs. Coyte Estes, Donald Franklin, Mrs. Donald Franklin, Rev. Homer Messer, Mrs. Adam Rader.

RUFUS—

SETZERS CREEK—L. M. Cheek, Mrs. Levi Cheek, Mrs. Ola Cheek, Rev. R. H. Setzer, Mrs. R. H. Setzer.

TEMPLE—Mrs. Faye Holsclaw, Rev. Darrell Miller, Mrs. Shelby Jean Rich, Mrs. Charlotte Smith, Mrs. Winnie Triplett, Dorothy Wilson.

TEMPLE HILL—Mrs. James Keller, Rev. Henry L. McDuffie, Della Pennell.

UNION—Mr. Allen Kirby, Mrs. Allen Kirby, Mary Pennell, Rev. Sam Stevenson, Mrs. Sam Stevenson.

UNION GROVE—Rev. James Lambert, Mrs. J. B. Myers, Warren Shook, Mrs. A. C. Smith.

WEST LENOIR—Thomas Russell Moore, Mrs. T. R. Moore, Rev. Jason Stilwell, Vivian Stilwell.

WHITNEL FIRST—Mrs. Dick Braswell, Mrs. Bobby Caudle, Rev. Jyles Hall, Mrs. Jyles Hall.

WINKLER'S GROVE—S. T. Calloway, Rev. Jack Holland, Mrs. Dozier Johnson, Mrs. Minnie McGalliard, Ervin Massagee, Mrs. Otis F. Rollins, Mrs. Velma Wilson.

WORSHIP POINT—

YADKIN—Amos Greene, Mrs. Amos Greene, Rev. Willie R. Kimberlin, Mrs. W. R. Kimberlin, Mrs. Coy Miller, Coy C. Miller, O. F. Price, Mrs. Oscar Price, Mrs. W. A. Suddreth.

YADKIN VALLEY—Mrs. P. R. Burress, Mrs. Zack Clark.

ZACKS FORK—Mrs. C. A. Stokes, Mrs. John R. Whisnant, Rev. Paul Wilson.

MINISTERS LICENSED THIS YEAR

FLEMINGS CHAPEL—Frank Medford, Rt. 6, Lenoir.

GRANDVIEW PARK—Roger Watson, Rt. 6, Box 164-A, Lenoir.

GRANITE FALLS FIRST—Ronnie Cole, Granite Falls.

JOYCETON—Don M. Church, Box 509, Hudson.

TEMPLE—Melvin Carver, Lenoir, Shirley Crane, Lenoir.

MOUNTAIN VIEW—Gyles Widner, 222 Realty St., Lenoir, Roy Brown, 205 Merriman Dr., Lenoir.

MT. ZION—Earl Wilcox, Rt. 1, Hudson.

WORSHIP POINT—Jack Church, Rt. 4, Lenoir.

MINISTERS ORDAINED THIS YEAR

FLEMINGS CHAPEL—Ralph Staten, Rt. 3, Box 154, Lenoir.

LOVELADY—George Arney, Taylorsville.

NORTH CATAWBA—Ned Webb, Rt. 3, Lenoir.

TEMPLE—Lloyd T. Rich, Rt. 7, Box 50, Lenoir.

CHURCH ORGANIST OR PIANIST

Church	Name	Address
Baton	Miss Linda Morrison	Rt. 2, Granite Falls
Bethany	Mrs. Harley Greene	Rt. 8, Box 253, Lenoir
Buffalo Cove	Evelyn Bumgarner	Ferguson
Cajah's Mountain	Eugenia Venoy	Rt. 1, Hudson
Cedar Rock	Dot Coffey	Rt. 4, Box 728, Lenoir
Center Grove	Rachel Bolick	Rt. 1, Hudson
Clark's Chapel	Mrs. Vivian Brown	Rt. 4, Box 83D, Lenoir
Clearview	Edith Haas	Rt. 1, Hudson
Conways Chapel	Linda Branch	Rt. 7, Morganton
Dudley Shoals	Mrs. Hazel Bowman	Rt. 1, Granite Falls
East Flat	Mrs. Clifford James	Rt. 6, Box 129, Lenoir
Edgemont		
Flemings Chapel	Mrs. D. S. Reichard	Rt. 6, Box 297, Lenoir
Globe	Mrs. J. D. Saunders	Rt. 8, Box 340, Lenoir
Grandin	Reba Lackey	Rt. 1, Lenoir
Grandview Park	Mrs. Greta H. Clark	Rt. 6, Box 86, Lenoir
Granite Falls:		
Clover	Mrs. Z. W. Rotan	Rt. 2, Box 14-B, G. Falls
Concord	Mrs. John Wallace	Circle St., Granite Falls
First	Mrs. Dean Burns	Forest Ave., Granite Falls
Green Rock	Miss Judy Woodring	Rt. 1, Box 4, Ferguson
Green Valley	Linda Ford	Collettsville
Harris Chapel	Mrs. Jerry Roper	Rt. 1, Hudson
	Miss Cloer	Rt. 1, Hudson
Hartland	Karen Sanders	Rt. 6, Box 443, Lenoir
	Mrs. Jean Austin	Rt. 6, Lenoir
Hibriten	Mrs. Joe Parsons	Hudson
Hudson:		
East	Mrs. Ruth Angley	Rt. 1, Box 122, Hudson
First	Mrs. Cade Shaver	Box 27, Hudson
Johns River	Lavonda Andrews	Rt. 5, Box 85, Lenoir
Joyceton	Mrs. Mary Triplett	Rt. 4, Box 760, Lenoir
Kings Creek	Mrs. Joyce Creger	Lenoir
Lakeview		
Lenoir:		
Blairs Fork	Mrs. Joe L. Pritchard	121 Wayside Cr., Lenoir
Calvary	Miss Adene Hasting	220-2nd Ave., N.E., Lenoir
College Avenue	Mrs. O. D. Hollar	108 Maple Dr., Lenoir
Crestview		
First	Miss Betty Miller	341 S. Mulberry St., Lenoir
Liberty	Mrs. Cleo Coffey	410 Sunset Dr., Lenoir
Lower Creek	Mrs. J. Edd Perdue	Box 463, Lenoir
Temple	Miss Nancy Triplett	Rt. 7, Box 50, Lenoir
West Lenoir	Miss Elizabeth Holman	Rt. 6, Box 32, Lenoir

Livingston Memorial	Miss Bettie Lou Auton	Rt. 1, Boomer
Lovelady	Mrs. Lawrence Yount	Rt. 1, Granite Falls
Maple Grove		
Miller Hill	Karen Whitener	Rt. 3, Lenoir
Mountain Grove	Mrs. Margaret Scronce	Rt. 4, Lenoir
Mountain View	Mrs. Bob Philyaw	Rt. 7, Lenoir
Mount Zion	Brenda Bowman	Granite Falls
Mulberry		
Mulvale	Miss Joan Glass	Rt. 7, Box 202, Lenoir
Nelson's Chapel	Mrs. Boyd Miller	Rt. 8, Lenoir
New Hope	Mrs. Albert Icenhour	Rt. 1, Lenoir
North Catawba	Mrs. Carl Pless	Rt. 3, Lenoir
Oak Grove	David Richards	Granite Falls
Piney Grove	Mrs. Everette Barlow	Rt. 1, Lenoir
Pisgah		
Pleasant Hill	Linda Oliver	Rt. 4, Lenoir
Poovey's Chapel	Mrs. Clarence Arney	Rt. 4, Box 390, Lenoir
Poovey's Grove	Mrs. Sam Anderson	Rt. 2, Granite Falls
Rhodhiss, First	Mrs. C. F. Kirby	Rhodhiss
Rocky Springs	Miss Betty Lou Boyette	Collettsville
Rufus		
Setzer Creek	Mrs. Francis Crisp	Rt. 8, Lenoir
Temple Hill	Mrs. Betty Kirby	Rt. 1, Granite Falls
Union	Nelda McGee	Rt. 2, Lenoir
Union Grove	Mrs. Jane Beane	Rt. 3, Lenoir
Whitnel:		
Central	Melvin Hines	Rt. 4, Lenoir
First	Mrs. Paul Coffey	414 Norwood St., Lenoir
Winkler's Grove	Sue Holland	Rt. 5, Box 190, Hickory
	Betty Rhodes	Rt. 5, Hickory
Worship Point	Jean Church	Rt. 4, Lenoir
Yadkin	Mrs. Joe Laws	Rt. 5, Box 474, Lenoir
	Mrs. D. O. Taylor	Rt. 5, Lenoir
Yadkin Valley	Maxine Woods	Rt. 5, Lenoir
Zack's Fork	Mrs. J. V. Vannoy	Rt. 1, Box 629, Lenoir

CHAIRMAN OF DEACONS

Church	Name	Address
Baton	J. Carl Greene	Rt. 2, Box 181, G. Falls
Bethany		
Buffalo Cove	Granville Robbins	Ferguson
Cajah's Mountain	A. L. Herman	Hudson
Cedar Rock	Robert Walsh	Rt. 1, Lenoir
Center Grove	P. J. Lail	Hudson
Clark's Chapel	George Craig	Rt. 3, Box 944, Lenoir
Clearview	Earl Duncan	Rt. 2, Box 290A, Lenoir
Conways Chapel	R. A. Annas	Rt. 7, Box 21, Morganton

Dudley Shoals	Conley Starnes	Rt. 1, Granite Falls
East Flat	Joe Cardwell	Rt. 6, Lenoir
Edgemont	Archie R. Coffey	Edgemont
Flemings Chapel	Bob Amick	Rt. 6, Lenoir
Globe	C. A. Coffey	Star Route, Lenoir
Grandin	C. H. Kirby	Rt. 1, Box 568, Lenoir
Grandview Park	Melvin Lutz	Rt. 6, Box 122, Lenoir
Granite Falls:		
Clover	Larry Estes	Rt. 2, Box 304, G. Falls
Concord	George Hollar	Box 126, Granite Falls
First	J. Mack Moore	Rt. 2, Granite Falls
Green Rock	James F. Coffey	Ferguson
Green Valley	O. C. Dellinger	Collettsville
Harris Chapel	Ben Sullivan	Rt. 1, Hudson
Hartland	Hugh Moore	Rt. 6, Lenoir
Hibriten	Paul Gilliam	Hudson, Rt. 1
Hudson:		
East	O. F. Minton	Rt. 1, Box 5, Hudson
First	Fred Mathis	Rt. 4, Lenoir
Johns River	Gordon Estes	Rt. 8, Box 324, Lenoir
Joyceton	R. L. Coffey	Rt. 4, Lenoir
Kings Creek	J. Malcolm Laxton	Rt. 1, Box 411, Lenoir
Lakeview	J. O. Kaylor	Box 341, Hudson
Lenoir:		
Blairs Fork	R. B. Holsclaw, Jr.	120 Wayside Cr., Lenoir
Calvary	Sherman Crump	Rt. 7, Lenoir
College Avenue	Herbert Keller	Rt. 1, Lenoir
Crestview	Bruce E. Clark	106 Meadowood Dr., Lenoir
First	Clarence Holden	119 Norwood St., Lenoir
Liberty	Claude Presnell	402 Sunset Dr., Lenoir
Lower Creek	C. C. Huskins	102 Powell Cr., Lenoir
Temple	Joe Triplett	Rt. 7, Box 50, Lenoir
West Lenoir	Russell Moore	111 Moore Dr., Lenoir
Livingston Memorial	Clay Brookshire	Rt. 1, Box 70, Boomer
Lovelady	Howard Coffey	Rt. 1, Granite Falls
Maple Grove	Sam Thompson	Edgemont
Miller Hill	Clarence Prestwood	231 Overlook Dr., Lenoir
Mountain Grove	Ernest Hayes	Rt. 2, Granite Falls
Mountain View	Douglas Clark	Rt. 7, Box 170, Lenoir
Mount Zion	Earl Woods	Rt. 1, Hudson
Mulberry		
Mulvale	Jasper Moore	Rt. 7, Box 292, Lenoir
Nelson's Chapel	J. H. Craig	Rt. 8, Lenoir
New Hope		
North Catawba	R. F. Smith	Rt. 3, Lenoir
Oak Grove	Ralph Helton	Rt. 5, Box 518, Hickory
Piney Grove	Everette Barlow	Rt. 1, Lenoir

Pisgah	John B. Pope	Rt. 6, Box 750, Lenoir
Pleasant Hill	R. O. Campbell	Rt. 4, Lenoir
Poovey's Chapel	Donald Hatley	Hudson
Poovey's Grove	Howard J. Starnes	Rt. 2, Granite Falls
Rhodhiss, First	Glenn Kirby	Rt. 2, Granite Falls
Rocky Springs	Coyte Estes	Rt. 7, Box 378, Lenoir
Rufus	W. B. Greene	Rt. 8, Lenoir
Setzer Creek	T. E. Allen	Rt. 8, Lenoir
Temple Hill	Andrew Kirby	Rt. 1, Granite Falls
Union		
Union Grove	Cecil Watson	Rt. 3, Lenoir
Whitnel:		
Central	A. J. Parsons	Box 61, Lenoir
First	B. F. Moody	Rt. 4, Box 752, Lenoir
Winkler's Grove	A. J. Hildebrand	309-37th St., S.W., Hickory
Worship Point	J. R. Hatton	Rt. 8, Lenoir
Yadkin	Charles Suddreth	Rt. 5, Lenoir
Yadkin Valley	Glenn Collis	Rt. 5, Lenoir
Zack's Fork	J. R. Whisnant	Rt. 1, Box 619, Lenoir

OTHER MINISTERS BELONGING TO CHURCHES, NOT ACTIVE PASTORS

ORDAINED MINISTERS

Austin, John, Granite Falls

Barnes, Ezekiel M., 212 N. Main St., Lenoir

Beane, L. B., Edgemont

Black, Lloyd, Rt. 4, Lenoir

Bolick, William P., Rt. 3, Lenoir

Brown, Robert E., 571 East St., Lenoir

Bumgarner, A. W., Rt. 2, Granite Falls

Byerly, W. H., Rt. 6, Box 129, Lenoir

Church, Arthur, 118 Wayside Cr., Lenoir

Cline, E. G. Lenoir

Coffey, Hartley, Rt. 2, Granite Falls

Cook, Wilton, Lenoir

Curtis, Cloyd, Rt. 4, Lenoir

Davis, L. Ray, 106 Piedmont Rd., Lenoir

Fox, Finley, 123 Heaton St., Lenoir

Fox, Lonnie, Rt. 2, Granite Falls

Green, Paul, Rt. 4, Box 574, Lenoir

Greer, Joe, Granite Falls

Hargett, Joe, Rt. 1, Granite Falls
Huffman, Claude, Rt. 3, Hickory
Keever, Thad
Miller, Broadus, Rt. 1, Hudson
McDonald, Benny, Rt. 7, Box 767, Lenoir
Nicholas, L. L., Rt. 7, Lenoir
Parsons, Charlie, Rt. 6, Lenoir
Philyaw, Ray, Lenoir
Pitts, Horace E., Lenoir
Prestwood, Harry, Hudson
Quinn, William, Rt. 2, Box 297-A, Lenoir
Rhodes, Joe, Rt. 5, Hickory

LICENSED MINISTERS

Adams, Jesse, Rt. 6, Lenoir
Armes, C. F., Rt. 4, Box 575-A, Lenoir
Bristol, Ira, Collettssville
Brown, Roy, 205 Merriman Ave., Lenoir
Bryant, Ambrose, Rt. 6, Lenoir
Camp, Otis, Rt. 4, Lenoir
Carswell, Mayford, Rt. 4, Lenoir
Church, Don M, Hudson
Church, Jack, Lenoir
Clark, Dale, Granite Falls
Clark, Gene, Rt. 7, Box 252-B, Lenoir
Coffey, Ralph, Lenoir
Cozart, James, Rt. 5, Lenoir
Crane, Shirley, Lenoir
Crump, James, Box 499, Hudson
Curtis, Boyd, Rhodhiss
Ford, Edgar, Rt. 1, Lenoir
Hall, T. H., Rt. 5, Lenoir
Helton, Charlie, Rt. 4, Box 575-A, Lenoir
Helton, Paul, Rt. 4, Lenoir
Hendren, Floyd, Rt. 5, Box 51, Lenoir
Hice, Wade, Rt. 3, Lenoir
Holtsclaw, Roger, Granite Falls
Knight, Frank, Hudson
Marler, Joe, 112 Vance St., Lenoir

Martin, Phillip, Rt. 5, Lenoir
Mattheson, Grady, Rt. 1, Hudson
Mayberry, Jr., C. A., 406 3rd St., S.E., Lenoir
McAllister, Cecil, Lenoir
McLister, Cecil, Lenoir
Medford, Frank, Rt. 6, Lenoir
Miller, Darrell, Rt. 8, Box 657, Lenoir
Parsons, Austin, Lenoir
Price, Fred, Box 135, Whitnel
Snyder, D. L., Rt. 6, Box 114, Lenoir
Story, Richard, Rt. 5, Lenoir
Tuttle, Morris, Rt. 1, Hudson
Watson, Roger, Rt. 6, Box 164-A, Lenoir
Wilcox, Ernest, Broadway St., Lenoir
Wilson, Glenn, Hudson
Wilson, J. C., Rt. 3, Box 154, Lenoir

CHAPLAIN

Hardin, R. N., Omaha, Nebraska

RETIRED ORDAINED MINISTERS

Dellinger, O. C., Collettsville
Hamby, Grady, Rt. 2, Granite Falls
Knight, Frank, Hudson
Phillips, M. S., Rt. 1, Lenoir
Shumaker, Thomas P., 384 S. Mulberry St., Lenoir
Summerlin, J. O., Rt. 3, Box 743, Lenoir
Teague, L. W., Granite Falls

MISSION PASTORS

Center Grove Mission ..... Rev. Lanny Elmore, Woodlane Ave., Granite Falls
College Avenue Mission ..... Rev. Robert Chester, Rt. 2, Lenoir
Harrisburg Mission ..... Rev. D. L. Bumgarner, Rt. 6, Box 488, Lenoir
Mt. Zion Mission ..... Rev. Charlie F. Cook, Rt. 1, Hudson

ASSOCIATE PASTOR

Lenoir First ..... Rev. Fleet Powell, 105 Circle Dr., Lenoir

MINISTER OF MUSIC AND EDUCATION

Central ..... Winfred M. Auten, Whitnel
Concord ..... Carroll Kirby, 101 Falls St., Granite Falls
Hudson First ..... L. Deck Taylor, Box 365, Hudson
Lower Creek ..... Edwin Chenoweth, 108 Woodhaven Dr., Lenoir

MINISTERS OF EDUCATION

College Avenue ..... Rev. J. C. Price, Jr., 201 Maple Dr., Lenoir
Temple Hill ..... Andrew Kirby, Rt. 1, Granite Falls
Yadkin ..... Mrs. W. R. Kimberlin, Patterson

MINISTER OF MUSIC

Lenoir First ..... Miss Betty Miller, 341 S. Mulberry St., Lenoir

CONSTITUTION

Article I — Name and Membership

Section 1. This body shall be known as the Caldwell Missionary Baptist Association of North Carolina.

Section 2. The Association shall be composed of Missionary Baptist Churches of Caldwell County and adjacent territory which are now members and any other Missionary Baptist Church which may hereafter be admitted as herein provided.

Section 3. Each church shall elect its messengers to the annual appointed meeting of the Association. Each messenger must be certified to in the annual church letter to the Association and must be appointed on the following ratio: five messengers, in addition to the pastor, for each church having a membership not exceeding fifty, and one additional messenger for each increase of fifty or major fraction thereof. In no case shall the total number of messengers from any given church exceed ten, in addition to the pastor.

Article II — Purpose

Section 1. The prime purpose of this Association shall be to counsel together for the enlargement and strengthening of God's Kingdom and to promote unity and growth among the churches composing it.

Section 2. It shall be the purpose of this Association to enlist all of the churches into full cooperation with the North Carolina Baptist State Convention and the Southern Baptist Convention and their agencies in the work of Missions, Christian education, and social service.

Article III — Powers and Prerogatives

Section 1. The Association, when convened in meeting, shall sit as an advisory council and shall have no power to infringe on any of the internal rights of the member churches. It may advise, however, with the member churches and recommend measures of usefulness for their adoption or rejection.

Section 2. When grievances occur between any member or minority group of any church which is a member of the Association, the Association, the Executive Committee thereof, or the committee designated by and acting for either of these bodies, may advise or give aid in manners which do not infringe on the rights of the local church, and this only on the invitation of the individual or group involved.

Section 3. Any church found to be unfaithful to the faith and practices common to the Association shall be encouraged to correct such errors. If the conduct of said church is not corrected and is of such a nature as to alienate said church from the orderly and faithful churches of the Association, the Executive Committee of the Association can recommend that fellowship be withdrawn from said church, and upon a majority vote of the messengers in an annual session, fellowship with such church can be withdrawn.

Article IV — Officers

Section 1. The officers of this body shall be: Moderator, Vice-Moderator, Clerk, Treasurer, Associational Sunday School Superintendent, Training Union Director, Woman's Missionary Union President, Brotherhood President, Superintendent of Evangelism, Director of Church Music, Historian, Statistician, Seminary Extension Director, and Life Service Fellowship Counselor.

Section 2. The officers of the Association shall be elected at each regular annual meeting of the Association. Vacancies which occur during the year may be filled by the Executive Committee and for that unexpired term of office remaining until the next regular annual meeting of the Association.

Section 3. By virtue of the office, the Associational Missionary is considered an officer of the Association, and shall be considered an ex-officio member of all Associational Committees unless stipulated to the contrary. Election to this office shall be completed by two-thirds majority of the messengers voting at an annual meeting of the Association, or by two-thirds majority of the Executive Committee. His time of service shall continue until terminated by the request of the Missionary or by majority vote of the annual meeting or the Executive Committee, at which time a notice of intention shall be given.

Article V — Duties of Officers

Section 1. It shall be the duty of the Moderator of the Association to preside over the annual sessions, special sessions, and at the quarterly meetings of the Executive Committee. As the presiding officer, he shall open the meetings punctually at the appointed time, enforce the rules, preserve the order, and exercise all the prerogatives of a presiding officer according to the principles of established parliamentary usage. He shall name the committees described in ARTICLE VI, Section 1, at the opening of the annual session. He shall be elected for a one year term, and he cannot succeed himself after the third consecutive term.

Section 2. It shall be the duty of the Vice-Moderator to discharge the duties of the Moderator in his absence or at his request. He shall be elected for a one year term, and he cannot succeed himself after the third consecutive term.

Section 3. It shall be the duty of the Clerk to keep an accurate record of the proceedings of the Association in regular and special sessions; to keep accurate records of the quarterly meetings of the Executive Committee; to keep on file the printed minutes and other important documents belong to the Association; to furnish the churches with the blank letter forms on which to make the annual reports to the Association; to superintend the printing of the minutes and to distribute them to the churches as soon after adjournment as possible. For this service he shall be paid annually an amount recommended by the Finance Committee and approved by the Association. He shall be elected annually for a one year term.

Section 4. It shall be the duty of the Treasurer to receive all of the funds of the Association and to disburse the same in accordance with the budget of the Association or for the purposes for which the funds were contributed. He shall render to the Association an itemized report of his receipts and disbursements on the morning of the first session of the annual meeting. In his absence a member of the Finance Committee shall give this report. The Treasurer shall make available through the Associational Bulletin a monthly financial report including the contributions of each church in the Association. A quarterly report shall be made available at the quarterly meeting of the Executive Committee. The Treasurer shall be elected annually and for a one year term.

Section 5. It shall be the duty of the Historian to collect and put in some durable form all facts of interest about each of the churches which serve as host to the Association and shall report same to the Association in annual session. It shall be his duty to report facts of interest about any of the churches of the Association when such a report is requested. He shall be elected annually and for a one year term.

Section 6. It shall be the duty of the Statistician to prepare from the church letters a digest of the records of the churches, and to present such information which he may deem profitable in mimeographed form to each messenger when he brings his report to the Association. He shall be elected annually and for a one year term.

Section 7. It shall be the duty of the other officers of the Association as named in ARTICLE IV, Section 1, to direct the work of the organizations or special interests which they represent; to arrange for and execute meetings of such groups when prescribed by and for the advancement of the Association at large; to make a report of the organization's activities for the year to the annual meeting of the Association.

Article VI — Committees and Their Duties

Section 1. The Moderator shall appoint in advance of the annual meeting of the Association a Committee on Enrollment, Place and Preacher, and Resolutions, and any other Committees he may deem advisable or necessary. Each of these committees shall report at the annual meeting for which they were appointed.

Section 2. The Committee on Enrollment shall be composed of members of the host churches. It shall be the duty of this committee to arrange for the registration of all messengers and visitors.

Section 3. The Committee on Place and Preacher shall be composed of three members. It shall be the duty of this committee to recommend to the Association the churches at which the next session shall meet and the preacher for the annual sermon at the next session.

Section 4. The Committee on Resolutions shall be composed of three members. It shall be the duty of this committee to draw up and present to the Association suitable resolutions of appreciation and expressions of sentiments on any matter chosen by the committee or directed by the messengers of the session.

Section 5. The Committee on Committees shall be composed of five elected members, the Moderator, and the Associational Missionary. Other officers of the Association may act as ex-officio members. It shall be the duty of this committee to prepare for the approval of the Association the names of the messengers to serve on the following committees: Committee on Committees, Order of Business (as provided for in ARTICLE VI, Section 6', Nominating, Finance, Missions, Petitionary Letters, Ordination of Ministers and Constitution of Churches, Seminary Extension and Trustees. It shall be further the duty of this committee to name for the approval of the Association individuals who shall bring to the next annual session brief written reports on Public Morals and Temperance, Christian Education, Foreign Missions, Home Missions, Home for the Aging, Hospital, Obituaries, N. C. Children's Homes, Annuity, Religious Literature and the Biblical Recorder, State Missions and Stewardship, and Evangelism.

Section 6. The Committee on Order of Business shall be composed of the general officers of the Association and the pastors of the host churches. It shall be the duty of this committee to report a suggested order of business as soon as feasible after the opening of the Association. When adopted, their report shall become the order of the Association and cannot be changed except by note of the body.

Section 7. The Committee on Nominations shall be composed of five members. It shall be the duty of this committee to prepare for presentation to the Association the names of individuals as nominations for the following offices: Moderator, Vice-Moderator, Clerk, Treasurer, Seminary Extension Director, Associational Sunday School Superintendent, Training Union Director, W. M. U. President, Brotherhood President, Superintendent of Evangelism, Director of Church Music, Historian, and Statistician. Nominations for the Associational Sunday School Superintendent, Training Union Director, W. M. U. President, Brotherhood President, and Life Service Fellowship Counselor shall be made by their respective organizations to the Nominating Committee prior to the annual meeting of the Association. Nominations by these groups or by the Nominating Committee shall not preclude nominations from the floor.

Section 8. The Finance Committee shall be composed of five elected members. The Moderator, Treasurer, Clerk and Associational Missionary shall be ex-officio members of the committee. It shall be the duty of this committee to prepare and recommend the budget for the Association and to suggest ways and means whereby the budget can be raised by the local churches and to secure the cooperation of the churches in raising the budget. In case one item presented in the budget should not necessitate the use of the full amount allotted, the Finance Committee shall have the authority to use the surplus funds where they may be needed. The Finance Committee shall meet prior to the quarterly Executive Committee meeting, and a report shall be prepared for presentation to the quarterly Executive Committee meeting.

Section 9. The Committee on Ordination of Ministers and Constitution of Churches shall be composed of six active members, each elected for a three-year term, but the terms rotating so that only two members are elected each year. It shall be the duty of this committee to serve in an advisory capacity when called upon to assist in the examination and ordination of a candidate for the gospel ministry, and to advise in the organization of new churches in the Association territory.

Section 10. The Committee on Petitionary Letters shall be composed of three members. It shall be the duty of this committee to examine all requests made to the Association by groups seeking admission into the Association. This committee shall make its study in accordance with the principles set forth in ARTICLE VII, and in light of its findings, make one of the following decisions as a recommendation to the Association at the proper time: (a) that the church requesting admission be accepted under the watchcare for one year; (b) that action on the request be delayed until the next annual meeting of the Association; (c) that the church requesting admission be accepted into the fellowship of the Association if during the year it was under the watchcare of the Association it has complied with the principles set forth in ARTICLE VII; or (d) that the request for membership be rejected.

Section 11. The Committee of Trustees shall be composed of five members, each elected for a five-year term, but terms rotating so that only one member is elected each year. It shall be the duty of the Trustees to act as the legal representatives of the Association in all matters relating to law; to sign all legal documents as directed by the Association, or by the Executive Committee between sessions of the Association; to hold in trust any property, money, endowment, or other securities of said Association; and to exercise the power, under instructions of the Association or Executive Committee, to hold, buy, sell and convey property, both real and personal, and to sign all papers necessary for the purchase or conveyance.

Section 12. The Executive Committee shall be composed of the elected officers of the Association, the active pastors of the Association, the Missions Committee, and two lay members from each of the churches in the Association. This committee shall act as the Association ad interim. It shall exercise the functions and discharge the duties usually committed to an executive board or committee. At no time shall any action taken by the Executive Committee be in conflict with or contrary to any action of a previous regular session of the Association. The Moderator shall serve as chairman of the Executive Committee. It shall hold regular quarterly meetings during the year between the sessions of the annual Association, and twelve members of this Committee shall constitute a quorum to transact business after notice of such meetings have been given to all members of the committee.

Section 13. The Missions Committee shall report to and cooperate with the Executive Committee of the Association. This Committee shall be composed of one member from each district of the Association and the heads of the Associational organizations—Sunday School, Training Union,

W. M. U., Brotherhood, Pastor's Conference, Church Music, Life Service Fellowship Counselor, and Seminary Extension Director. The Moderator and the elected officers of the Association and the Associational Missionary shall be ex-officio members of this committee. The duties of this committee are: (a) to coordinate and help promote through the organizations and committees all phases and activities of the Associational program (b) to cooperate with the local churches in making surveys of areas which, in the opinion of the Missions Committee, is not being adequately served by local Missionary Baptist churches; to determine the need for, and to promote and develop new Missionary Baptist work, and to promote and develop those new phases of the Missions Program (c) to serve in an advisory capacity to the Associational Missionary in all matters pertaining to his work and to serve with him in directing and promoting the mission program of the Association (d) it shall provide information and assistance to the Department of State Missions of the North Carolina Baptist State Convention in meeting local missionary needs, such as missionary pastor's assistance, promotion of mission causes, etc. (e) this committee shall consult with and give guidance and aid to churches anticipating membership in the Association (f) the Missions Committee shall meet prior to the meetings of the Executive Committee of the Association or at any other times necessary to discharge its duties.

Section 14. The Seminary Extension Committee shall be composed of six members elected for three year terms. Two members shall rotate off each year and will not be eligible for re-election until the elapse of one year. It shall be the duties of this committee to decide on place and time for the meetings, qualified teachers and other officers, securing of books and materials, setting up curriculum, providing adequate publicity and any other suggestions as provided by the Seminary Extension Department of the Southern Baptist Convention.

Article VII — Petitionary Letters

Any group of baptized believers in Christ desiring to organize themselves into a new church with the purpose of seeking the recognition of and fellowship and cooperation with this Association shall be requested to fulfill the following requirements:

Section 1. If said group of baptized believers desires to organize a Missionary Baptist Church and wishes the assistance and advice of the Association, such a group must present such a request to the Moderator of the Association. The Moderator will instruct the Missions Committee to visit and counsel with the group desiring to become a Missionary Baptist Church. This committee shall study and pass upon the need and practicability of such an organization and will determine whether the location of said church shall be sufficiently removed so as not to interfere with the work or encroach upon the territory of the churches already affiliated with this Association.

Section 2. If the Missions Committee approves such an organization, the matter shall be referred to the Committee on Ordination of Ministers and Constitution of Churches which will examine the Church Covenant and Articles of Faith of the proposed church. Upon the recommendation of this committee the group shall proceed to be constituted into a Missionary Baptist Church of the same faith and order of those holding membership in the Association.

Section 3. When seeking admission into the Association, a church must present a request for admission to the Committee on Petitionary Letters at least six months prior to the next annual meeting of the Association. Included with this request there must be copies of the Church Covenant and Articles of Faith adopted by the body, as well as a detailed report of the work of the church since the time of organization as it regards all phases of our Baptist program. The church shall be expected to have had a part in the support of the causes fostered by the Association, the North Carolina Baptist State Convention, and the Southern Baptist Convention.

Section 4. Any church seeking admission into the fellowship of the Association must be under the watchcare of the Association for at least one full year before it can be admitted.

Section 5. The findings of the Committee on Petitionary Letters will be reported to the Association with a recommendation in accordance with ARTICLE VI, Section 10.

Section 6. If the church is accepted under the watchcare of the Association, the Committee on Petitionary Letters will recommend at the end of that year that the church be accepted into full fellowship provided that an examination of that year's work done and a study of the cooperative spirit of the church proves to be in accordance with the principles of the churches of the Association. A two-thirds majority vote of the messengers present shall be needed for such action to be completed.

Article VIII — Amendments

This constitution may be amended at any regular meeting of the Association by a two-thirds majority vote of the messengers present and voting on the second day, provided the amendment is presented in writing on the first day and voted on and passed favorably on the second day, or that notice be given during the meeting in one year and presented in writing and voted on favorably the following year.

By-Laws

1. The Association shall convene on Thursday and Friday morning following the third Sunday in September.

2. The Association year shall begin September 1 of each year and close August 31 of the following year.

3. All questions of order shall be decided by Kerefoot's parliamentary law.

4. The written reports to this body, with the exception of that of the Executive Committee, shall be limited to 300 words.

5. The expenses incurred by the Clerk in printing the Minutes, the Statistician in mimeographing his report, the Committee on Order of Business in printing their suggested program, and all promotional expenses as voted by the Association or approved by the Moderator, shall be paid by the Treasurer from the treasury of the Association.

6. The Missions Committee shall have supervision over the work of the Associational Missionary. In case of a vacancy, the Missions Committee shall recommend to the Association or to the Executive Committee a new Missionary to be elected according to Article IV Section 3.

7. The By-Laws may be changed at any session by vote of the majority of the members present.

PROCEEDINGS

of the

Seventy-Eighth Annual Session

First Day, Thursday, September 20, 1962

Winkler's Grove Baptist Church

1. The seventy-eighth annual session of Caldwell Baptist Association convened with the Winkler's Grove Baptist Church at 9:15 A.M. Edwin Chenoweth, Minister of Music of the Lower Creek Baptist Church directed the singing, Mrs. Robert Conley, of the Lower Creek Baptist Church was at the organ. Following the singing of "All Hail the Power of Jesus' Name" and "Majestic Sweetness Sits Enthroned," Rev. Dwight Watts, pastor of Center Grove Baptist Church, led the devotional, reading Matthew 25:21-46 and led in prayer.

2. The Moderator, Rev. Paul J. Hopkins, pastor of the Mt. Zion Baptist Church, announced that the seventy-eighth session was ready to transact business. He recognized Rev. Jack Holland, pastor of the host church, who welcomed the messengers to the church and made the necessary announcements about procedures.

3. On a motion by the Rev. George Williamson, pastor of the First Baptist Church of Hudson, the printed program was adopted as the order of business, subject to the necessary adjustments.

4. The Moderator recognized the visitors. Those visiting from out of the association were: Rev. H. T. Allred of Gastonia; Mr. Gordon Maddry, Joe Stroud and C. W. Bazemore of Raleigh; Dr. W. K. McGee of Winston-Salem and Rev. M. H. Kendall of Mars Hill. Miss Elizabeth Campbell, Associational Missionary, recognized the new pastors, including Rev. Major Edwards of the Livingston Memorial Baptist Church; Rev. Ned Webb of the North Catawba Baptist Church and Rev. Arnold Bell of the Clark's Chapel Baptist Church.

5. The Moderator appointed the following committees: Resolutions Committee, Rev. Z. W. Rotan, pastor of the Clover Baptist Church, chairman; Rev. Murray Jackson, pastor of the Harris Chapel Baptist Church, and Mr. Carroll Kirby, Minister of Music of the Concord Baptist Church. The Time, Place and Preacher Committee: Rev. Paul Lovingood, pastor of the Poovey's Grove Baptist Church, chairman; Rev. Ned Webb, pastor of the North Catawba Baptist Church and Rev. A. W. Bumgarner.

6. Miss Elizabeth Campbell, Associational Missionary, presented her eighteenth report. She made a motion that the report included in the Caldwell Caller, which each messenger received be accepted and the time given for discussion. The motion was adopted. She then gave a review of the past year's activity, along with a challenge of the task ahead. In presenting the challenge, she used the word SPACE—reminding those present that it took a S-Ship or vehicle to get the job done, the associational organizations are the vehicles; P—it takes power, prayer and persons; A—it takes action; C—the call of Christ; and E—everyone working together. She read Mark 6:30-34.

THE MISSIONARY REPORT 1961-1962

And the apostles gathered themselves together unto Jesus, and told him all things, both what they had done, and what they had taught. Mark 6:30.

For we are laborers together with God. I Corinthians 3:9.

Another year—another time to report of things accomplished as we have worked together with God in the Caldwell Association. Yes, we reached and went over our Lottie Moon Christmas Love Offering goal $25,735.86; 36 churches participated in January Bible Study and 20 in Sunday School Preparation Week, and we reached 8,005 in Vacation Bible Schools; a successful Simultaneous Revival Effort was held; 35 completed the Seminary Extension Course; 383 from 43 churches shared in the VBS Clinic, and 68 church schools and 4 mission schools were held. 16 young people of the Life Service Fellowship attended the Foreign Mission Conference at Ridgecrest, other activities provided for them were a holiday party, picnic, and Life Service Fellowship Sunday at Hudson First Baptist Church; 320 were enrolled in the Central Training School at the Lower Creek Church from 33 churches with 246 awards being earned. The W.M.U. meeting was held at Dudley Shoals with 170 from 29 churches. Our Youth meetings were well attended—382 Sunbeam Rally, 583 G.A. Rally, 260 G.A. Picnic, 80 Y.W.A. Picnic, 180 Y.W.A. Banquet. One of the highlights of the year was the tea given for the Wayne Pennells, January 21st at the Whitnel First Baptist Church. They left in February for Indonesia. This was sponsored by the Y.W.A.'s but all the churches shared in same. Training Union enjoyed 624 at "M" night and 202 at the Annual Youth Night. The Brotherhood meetings were well planned and attended with emphasis on Christian Witnessing, Stewardship, and Missions. The Hymn Sings and Music School is creating more interest from year to year. A number of our choirs participated in the regional and state festivals and came out with top ratings.

More churches shared in our Associational Missions Program and in the total denominational program. Many of our churches have been in a building and improvement program.

The Missionary has shared in all the Associational Activities through planning and promotion, and shared in participation. She has taught 49 Mission Study Classes, Sunday School and Training Union Courses. Helped in 15 Vacation Bible Schools, spoke for 15 worship services and a number of prayer services, spoke at 3 schools. Sent out bulletins and correspondence about work, and met constantly with committees. Helped with the Seminary Extension Class, attended a number of banquets, coronation services, 3 ordination services, and shared in the WMU Prayer Retreat at Ridgecrest. It is impossible to put down on a report all one has tried to do. We prepared through the office Vacation Bible School Workbooks, and Nursery, Beginner and Primary Creative Activities for most of the churches.

Outside the Association she has shared in the W.M.U. and Baptist State Convention, Associational Missionaries' Conference, Training Union Meetings, W.M.U. Conference, Ridgecrest, two State V.B.S. Clinics and in one led the Intermediate Conference, State G.A. Conferences, S. S. Clinic and Leadership Meeting, Winston-Salem, spoke for 3 G.A. Banquets, taught Mission Study for 7 churches, attended Y.W.A. Houseparty, Campbell College, and Hospital Conference in Winston-Salem and Hickory.

We are grateful for the good help we had in Vacation Bible School this summer, Mrs. L. Deck Taylor, Judy and Anne Taylor, Christine Hastings worked during the entire summer. Rev. and Mrs. J. O. Summerlin, Mrs. Roy Gragg, and Mrs. George Williamson, and Shirley Danielson also shared in this work outside their own churches.

Rev. and Mrs. Wayne Pennell of the Whitnel First Baptist Church left for their mission work in Hong Kong and Indonesia and Miss Stella Austin returned to her field at our Iwo Baptist College, Nigeria, West Africa.

As we continue to be LABORERS TOGETHER WITH GOD, I seek your prayers for health and strength to carry on His service as He would have me do. Thank you for your every prayer and thought in my behalf this year. So many of you have shared many things with mother and I and we are most grateful. We thank you for the privilege of serving our Christ among you.

To our Associational officers we offer a special thanks for the wonderful way they have cooperated in the work. For what has been accomplished has been done as we have all in the churches and the association worked together.

WORLD MISSIONS will be our emphasis in 1962-1963. If your church has not had a part in the great world mission program of our Lord, let us resolve now that we will not let this year go by without doing something for the spread of the gospel throughout the whole wide world. We cannot spell Gospel without spelling Go.

I GAVE A DIME—A DOLLAR—A FIVE
TO HELP KEEP MY CHURCH ALIVE.
SHOULD THEN MY CHURCH NOT ALSO SPEND
TO HELP WIN THE WORLD TO HIM?
THROUGH THE COOPERATIVE PROGRAM WE HAVE A PLAN
TO SHARE HIS MESSAGE WITH EVERY LAND.
ARE WE WILLING THE CHALLENGE TO ACCEPT
OR WILL WE FAIL BECAUSE OF NEGLECT?

Elizabeth Campbell, Missionary

7. Rev. C. W. Bazemore, Associate Editor of the Biblical Recorder, brought greetings from his paper and challenged those present to read the Biblical Recorder and other religious literature. He reminded the messengers of the three-fold task of the Christian namely, worshiping, witnessing and sharing in all areas of life—religion, education, business and politics. He called attention to our name BAPTIST—B-Bible; A—Automony; P—Preaching and Proclaiming; T—Teaching; I—Immersion; S—Stewardship; and T—Teamwork.

8. Rev. Emory Trainham, pastor of the First Baptist Church in Lenoir, made an announcement about the conference on Baptist Unity which is to be held in Washington on October 26th and 27th. The conference made up of a volunteer group of laymen and pastors from the American Baptist and the Southern Baptist Conventions, will meet and discuss such matters as differences in theology, polity and culture.

9. Edwin Chenoweth led the messengers in singing the hymn, "O Zion Haste."

10. Floyd Annas, Associational Sunday School Superintendent, presented his report, which was adopted.

SUNDAY SCHOOL REPORT

I bring you this report on behalf of your Associational Sunday School officers. The past year has been a year of advance in outreach for the unreached. Your Associational Sunday School organization wants you to know that they stand ready to help you do a better job of teaching the Bible in your church so that in the lives of an ever-increasing number of people the results shall be: (1) Salvation, (2) Church Membership, (3) Spiritual Growth, (4) Christian Service.

This year we are reporting 71 Sunday Schools and 7 Mission Sunday Schools. Our Sunday School enrollment this year is 17,614, an increase of 172 over last year. Our Mission Sunday School enrollment is 762. January Bible Study Week was observed by 36 churches. Preparation Week was observed by 20 churches, an increase of 4 over last year. Our total Vacation Bible School enrollment was 8,005, an increase of 469 over last year.

We respectfully make the following recommendations:

(1) That we adopt for the coming year the theme "Outreach for the Unreached—Spearhead for Missions."

(2) Improve our teaching of the Bible which is the message of

missions.

(3) Undergird the advance of missions.

(4) Use the Sunday School to work at the task of missions.

Respectfully submitted,
Floyd Annas,
Associational Sunday School Superintendent

11. Lindsay Annas, Associational Training Union Director, gave the Training Union Report. On a motion by Mr. Annas the report was adopted. He challenged the messengers to "each one win one and satan take the back seat."

TRAINING UNION REPORT

The purpose of the Training Union is to train our Christian people in a better work for Christ.

As we enter a new year may we all resolve to reach some soul for Christ. Through our work in Training Union we can accomplish this. If each of us who are Training Union members in our Association would win one soul to Christ we could make Satan take a back seat.

Each church member this year should enroll in our Training Union. If we strive together in our church work great things can be accomplished. Each Baptist church needs a Training Union.

As we enter 1963 may we receive God's richest blessings by working together for Him.

Respectively submitted,
Lindsay Annas,
Associational Training Union Director

12. The report of the Woman's Missionary Union was adopted as presented by the president, Mrs. Raymond Reavis. Mrs. Reavis called to the attention of the messengers that 1963 would be the 75th Anniversary of Woman's Missionary Union; the 50th Anniversary of the Girls' Auxiliary and the 50th Anniversary of the Caldwell Woman's Missionary Union. "We will be aniversarying all year," Mrs. Reavis stated.

WOMAN'S MISSIONARY UNION 1961-1962

The Woman's Missionary Union 1961-1962 Watchword is found in Psalm 67:2, "That thy way may be known upon the earth, Thy saving health among all nations."

A number of new circles, Sunbeam Bands, YWA, and GA organizations have been organized this year. We have 55 societies with a membership of 1,635; 31 YWA organizations with 275 members; 77 GA organizations with 817 members; 57 Sunbeam Bands with 641 members. We have 10 Honor, 8 Advanced, and 16 approved organizations. The Associational Woman's Missionary Union attained recognition as an Advanced WMU for the year 1961.

The annual WMU Meeting was held at the Dudley Shoals Church, April 25th, with 170 people present. Miss Sara Ann Hobbs, State YWA Director, and Mrs. Ewell Payne, former missionary to the Cherokee Indians, were special guests.

May 14th, GA Rally, Granite Falls First Church with 583 present. Mrs. J. T. McRae, former missionary to Gaza, speaker.

July 9th, GA picnic, Lower Creek Church picnic area, 260 present.

January 21st, YWA Tea honoring the Wayne Pennell's, 153 attending.

February 15th, YWA Banquet, Davenport Junior High School, with Mr. and Mrs. Ewell Payne as guests, 180 present.

March 31-April 1st YWA Houseparty, Campbell College, 16 attended.

August 2nd YWA picnic, 80 present.

August 13th, Sunbeam Rally, Mt. Zion Church, 382 present. Miss Bertie Lee Kendrick, missionary to Hawaii, speaker.

The Lottie Moon Offering for Foreign Missions totaled $25,735.86.

The Annie Armstrong Offering for Home Missions amounted to $4,660.03.

The State Missions Offering in September 1961 amounted to $3,585.03.

The 75th WMU Anniversary Year begins October first and continues through September 1963.

The WMU is in a 75 day prayer period at this time. We are urged to pray for our Anniversary Year and for the many problems and needs that we face.

This will be the 50th Anniversary of the Girls' Auxiliary (convention-wide) and also of the Caldwell Associational Woman's Missionary Union.

Throughout the Anniversary Year, we will look at our past history and will consider the future which is ours to make and to mold.

75th ANNIVERSARY GOALS

1—Anniversary Prayer Retreat.

2—15% increase in number of WMU organizations.

3—WMU leadership training.

4—Anniversary featured in an associational meeting.

5—Representation at State or Convention-wide Anniversary Meeting.

6—At least one Honor WMU.

Shall we covenant together to be faithful in prayer one for the other that out of this Anniversary Year all of us may be more fully dedicated to the task which we believe God has called us.

Respectfully submitted,
Mrs. Raymond Reavis,
Associational WMU President

13. Mr. Earl Woods, Associational Brotherhood president, gave the report of that organization, which was adopted.

BROTHERHOOD REPORT

During the associational year 1961-1962, the Brotherhood held four general meetings, one each quarter.

The first meeting held November 7th, 1961 at Yadkin Baptist Church, was a workshop for the training of Brotherhood leaders in the local churches. Each associational officer led his particular conference. This meeting was attended by 161 with 3 visitors making a total of 164, including 23 Brotherhood presidents and 12 pastors and 25 churches.

The second meeting was held at College Avenue Baptist Church on February 6th, 1962, with Mr. Everette Starnes, our Christian Witness Leader, leading in the theme "None are Excused," with emphasis on laymen can and will witness, 153 men attended this meeting, including 2 visitors, 26 churches were represented with 24 Brotherhood presidents and 19 pastors.

The third meeting was held at Union Grove Baptist Church on May 8th, 1962 with World Missions Leader, Mr. Ned Leftwich in charge, emphasizing World Missions. Rev. George Williamson of First Church, Hudson, delivered the inspirational message. This meeting was attended by 83 men and 3 visitors making a total of 86. 26 churches were represented with 18 Brotherhood presidents and 12 pastors.

The fourth and final meeting was held on August 8th, 1962 at Miller Hill Baptist Church with 26 churches represented. 105 men were present including 15 Brotherhood presidents, and 11 pastors. The program was on Stewardship with Mr. J. O. Bowman, Stewardship Leader responsible for the fine meeting. The Rev. G. C. Epps from Rock Hill, S. C., delivered a very challenging message.

At the close of the year records show four new Brotherhoods having been organized, bring to a total 47 Brotherhoods with over a thousand members.

This has been a good year thanks to the fine cooperation and dedication of each officer.

Respectfully submitted,
Earl R. Woods,
Associational Brotherhood President

14. The Life Service Fellowship Report, prepared by Miss Janet Reavis, Counselor, was presented by Rev. Paul Lovingood, Pastor-Advisor, and adopted. This group consists of all those from juniors through young people, who have dedicated to full time Christian service.

THE LIFE SERVICE FELLOWSHIP 1961-1962

Since the Life Service Fellowship was organized, August 30, 1957, many young people have publicly dedicated themselves to full-time Christian living. Each year we gain new members and lose old ones as they are serving in other places. The membership now is approximately 150.

Fifty-seven members gathered from 11 churches at the First Baptist Church, Lenoir, December 28th for their annual holiday party. After games and singing, the group voted to use as their theme song, "Lord, To Thee We Come," written by Miss Elizabeth Campbell. The film, "The Constant Witness," was shown. Miss Stella Austin, missionary to Nigeria, was special guest.

Rev. George Williamson, pastor of the First Baptist Church, Hudson, brought an inspiring message Sunday, March 18th, as the group visited for their Life Service Fellowship Sunday. About 34 members enjoyed a picnic lunch. For the program, Barron Lee, Baptist Student Union president of Appalachian State Teachers College, spoke on "Operation—Crossroads Africa," which he will be participating in this summer.

Youth Night, April 2, Mt. Zion Church was well attended.

"Sharing Christ With the Whole World!" was the theme for the Foreign Missions Conference at Ridgecrest, June 21-27. Sixteen members attended the conference and truly each felt as if they wanted to share Christ with the whole world. It was a soul searching week and many decisions were made for Christ. Devotions in the cottage each night were led by the president, Mack Keller. John Cheyne, missionary to Southern Rhodesia, visited the group Monday night and led the devotions.

An afternoon of swimming and a picnic at the Morganton Optimist Park was enjoyed by 26 members Monday, August 27th. Officers were elected and a program "Highlights From Ridgecrest" was given.

Please continue to pray for the group that we may do God's will for our lives.

Respectfully submitted,
Miss Janet Reavis,
Life Service Fellowship Counselor

15. The report of the Music Committee presented by Edwin Chenoweth, Director, was adopted.

ASSOCIATIONAL MUSIC COMMITTEE REPORT

We, the officers, of the music ministry of Caldwell Baptist Association are grateful for the opportunities of service that have been ours this associational year.

We have conducted two Hymn Sings and a Christmas Carol Service at the town square of Lenoir. The Carol service is an annual event of your associational music program. We encourage you to make plans now to attend this year's Carol Service. We cooperated in the Central Training School last March, teaching three music courses. The music department helped in the Associational Vacation Bible School Clinics by teaching the music for the V.B.S. Joint Worship Service; also, the music in the four V.B.S. Department Text Books.

We promoted the Region and State Choir Festivals conducted by our State Convention Music Department. We promoted music week at Ridgecrest and our State Music Camps at Caswell and Fruitland Assemblies. We

have urged every church in Caldwell Baptist Association to complete on their church letter the music ministry information requested. If for any reason, this information has not been included on your letter form, please give this information to Mr. Hagaman, the Associational Clerk, today. If anyone needs help in completing this information, please see me or any other Associational music officer. We will be more than happy to help you.

Our hearts desire is a music ministry in every church, ministering through every department of the church program.

Sincerely yours,
Edwin Chenoweth,
Associational Music Director

16. Expression of appreciation for services rendered through the Association, was given to Floyd Annas, Associational Sunday School Superintendent, Lindsay Annas, Training Union Director, Earl Woods, Brotherhood President and Edwin Chenoweth, Music Director, who are changing places of responsibilities in the associational activities.

17. Following the singing of "Christ For the World, We Sing," Rev. Joe Stroud, of the Baptist State Convention, spoke on "World Missions." He emphasized teamwork and dedication in worship. He used for his scripture, the W. M. U. permanent Watchword, "We are laborers togethers with God." (I Corinthians 3:9) and paid tribute to this organization for its contribution to our youth. In his message he emphasized —"We are not reservoirs but pipe lines through which the message of Christ might go to the uttermost parts of the earth."

18. After singing of the song, "O For a Thousand Tongues to Sing," Mr. Gordon Maddry spoke on the Baptist Foundation. The purpose of the North Carolina Baptist Foundation is to encourage and assist persons desiring to make a bequest or gift of any kind to a Baptist agency or institution.

The Foundation offers opportunity for persons to give real estate, bonds, stocks, insurance policies, memorial funds, cash or bequests through wills for the benefit of every phase of Baptist Work.

A Christian will is the testimony of a Christian Steward. An investment today means you will have a part in God's Work forever.

19. Mr. E. D. Beach, Treasurer, referred the messengers to the Treasurer's Report in the Caldwell Caller. After an explanation the report was adopted.

TREASURER'S REPORT

STATEMENT OF RECEIPTS AND DISBURSEMENTS

September 19, 1961 to September 15, 1962

Cash Balance September 19, 1961			$858.90
RECEIPTS:			
Pledges		$10,190.05	
Minutes		507.40	
V. B. S. Materials		1,314.86	
V. B. S. Offerings		580.12	
Evangelistic Crusade		185.68	
Central Training School		133.35	
Ridgecrest Cabin Fund		500.00	
Seminary Extension		321.30	
Miscellaneous		27.82	13,760.58
Total			$14,619.48
DISBURSEMENTS:			
Associational Missionary:			
Salary	$3,600.00		
Travel	1,200.00		
Convention	93.00		
Love Gift	50.00	$ 4,943.00	
Home Maintenance, Painting and Insurance		429.24	
Home Fuel		145.16	
Retirement and Taxes		363.07	
Telephone - Long Distance		31.44	
Postage and Office Supplies		1,048.96	
V. B. S. Labor		685.00	
V. B. S. Expenses		723.06	
Minutes		721.00	
Office Help		667.50	
Calendars		106.65	
Youth Expenses		42.76	
B. T. U.		98.32	
Brotherhood		147.04	
Evangelistic Crusade		206.45	
Debt Retirement and Interest		1,569.25	
Seminary Extension		355.00	
Central Training School		104.54	
Sunday School		150.00	
Addressing Machine		20.00	12,557.44

Cash Balance September 15, 1962		$2,062.04
Unpaid Accounts September 15, 1962:		
Mutual Building and Loan	$ 1,733.62	
Payroll Taxes	152.36	
Total		$1,885.98

Respectfully submitted,
E. D. Beach, Treasurer

20. Mr. Beach then presented the proposed budget for 1962-1963 as given in the Caldwell Caller and upon his motion the budget was adopted.

SUGGESTED BUDGET

FOR THE YEAR 1962-1963

	Anticipated Receipts:		
(1)	Pledges		$11,265.00
	V. B. S. Materials		1,500.00
	V. B. S. Offerings		500.00
(2)	Minutes		800.00
	Miscellaneous		100.00
	Total		$14,165.00
	Estimated Expenses:		
	Associational Missionary:		
	Salary	$3,600.00	
	Travel	1,200.00	
	Convention	250.00	
	Love Gift	200.00	$ 5,250.00
	Home Maintenance and Insurance		400.00
	Home Fuel		200.00
	Retirement and Taxes		375.00
	Telephone - Long Distance		40.00
	Postage		300.00
	V. B. S. Labor		1,000.00
	V. B. S. Expenses		1,000.00
	Minutes		800.00
	Clerical Help		1,000.00
	Office Supplies		700.00
	Music		125.00
	Sunday School		275.00
	Printing		100.00
	Clerk Expenses		100.00
	Youth Expenses		200.00
	B. T. U.		125.00

W. M. U.	100.00
Brotherhood	200.00
Debt Retirement and Interest	1,775.00
Miscellaneous	100.00
Total	$14,165.00

(1) Based on $ .95 per resident member.
(2) Based on actual cost.

Respectfully submitted,
The Finance Committee

Mr. Beach thanked the churches for their cooperation and gifts, calling attention to the fact that if the churches continued in associational sharing in gifts, we look forward to erasing the indebtedness on the associational missionary's home by our 1963 Annual Meeting.

21. The Moderator recognized all the pastors of the association and asked them to stand. He expressed appreciation for their contributions to the advancement of Christ's work in our association.

22. Miss Elizabeth Campbell gave the Statistican's Report for Mr. Bill Turnmire. She called attention to the comparisons given in the Caldwell Caller. The complete statistical tables are printed in these minutes. The following three year comparisons are given to show our progress in the past ten years.

	1952	1961	1962
Churches	64	71-6	71-6
Church Members	14,565	19,845	20,289
Baptisms	717	894	684
S. S. Enrollment	12,907	17,442	17,614
T. U. Enrollment	3,244	5,579	5,113
W. M. U. Enrollment	2,347	3,521	3,368
Brotherhood Enrollment	234	1,584	1,549
Vacation Bible School	4,966	7,536	8,005
Lottie Moon Offering	$2,619	$25,736	
Gifts to Missions	$80,384	$149,868	$168,610
Total Gifts	$539,646	$987,647	$1,032,082

23. Special music was presented with Mr. L. Deck Taylor, Minister of Music of the First Baptist Church of Hudson, singing, "The Ninety and Nine."

24. The scripture, First Thessalonians 1:1-10, was read by Rev. Fleet Powell, associate pastor of the First Baptist Church of Lenoir, who then led the messengers in prayer.

25. Rev. Harold Brown, pastor of the First Baptist Church of Rhodhiss, brought a very inspiring and stirring message on the subject, "The Church." He pointed out that

the church is a divine institution, belongs to God, consists of born-again baptized believers, empowered by God and must have a missionary outlook if it is truly a New Testament church.

26. The association recessed for lunch following the Benediction and Blessing led by Rev. Harold Brown.

THURSDAY AFTERNOON

27. Rev. Paul Hopkins, Moderator, called the session to order at 1:15 p.m. After singing, "Take Time to Be Holy," Rev. Ray Yarborough, pastor of the Baton Baptist Church, read Philippians 1:21 and led in prayer.

28. The report on the Homes for the Aging was presented by Rev. Stuart Johnson, pastor of the Piney Grove Baptist Church. The report was adopted. Then Rev. Johnson presented Dr. William Poole, General Superintendent of the Homes for the Aging, who told of the ministry of the homes and the needs for further expansion. He brought out the fact that 90% of our residents in the four homes are receiving care because you shared in giving through the Cooperative Program and special offerings. Only 10% pay their own way.

The film, "Loom of Love," on this phase of our work is available.

29. Rev. H. I. Johnson, pastor of Miller Hill Baptist Church, presented a report of the work of the Baptist Hospital. His report was adopted. He presented Dr. W. K. McGee, who spoke of the needs and opportunities the hospital provides. A film "Hospital Visitation" is available for showing. He thanked the churches for their continued interest and support.

REPORT OF NORTH CAROLINA BAPTIST HOSPITAL

The services of our Baptist Hospital are subject to heavy demands which grow heavier year by year. Last year the already overcrowded clinics of the Out-Patient Department received a new high of 83,000 vists from 96 counties of the state, sixteen other states, and two foreign countries. Two-thirds of these were Baptist people.

One of the most pressing needs is the enlargement of the facilities of the Out-Patient Department. Along with this is the urgent need for a building to provide adequate and unified facilities for the Hospital's eight schools for the training of skilled nurses, technicians, and other medical personnel, all of whom are in short supply and are essential to good medical care in our local hospitals and communities.

The new Progressive Care Center is attracting the attention of hospital authorities over the country. Patients have been most pleased with it. The trustees and administration greatly regret that the Hospital does not have sufficient funds to permit admission of Service Patients to this

fine facility.

The Pastors Library now contains well over 100 volumes among the best books in various fields of Christian thought and pastoral work. It can be of great value to pastors and they are invited to use it. It is located in the Medical School Library.

The care of Service Patients remains at the heart of the work of the Baptist Hospital. In cases where help will be needed on the hospital bill, it is extremely important that this be made known in advance and the arrangements be made when the patient is admitted to the Hospital. When appointments are requested for examinations it is necessary to let the Hospital know if the person needs to come through the Clinic, or if he will come as a private or full-pay patient. If a doctor is making the arrangements for a patient he should be told to make clear when he calls or writes if it is a Service or Clinic Patient. Mother's Day money cannot be used for Private Patients.

The Mother's Day Fund is the foundation of the financial aid given Service Patients. The Hospital tries to help the most needy cases as much as possible, but the funds have not been sufficient to give as much as is needed in many cases. In other cases of real need it has not been able to give any help, except the free services of the doctors and reduced rates on other items, such as X-rays, which consideration is given all Service Patients. **We must remember that the help given is limited by the Mother's Day gifts of our churches.**

The Hospital has prepared a full and attractive Information File Folder covering all of these matters in our relations with the Hospital. A copy is being mailed to all our pastors and associational missionaries. We urge you to acquaint yourself with this, keep it in your file and refer to it when questions arise and when arrangements are being made for patients to go to the Hospital.

Respectfully submitted,
H. I. Johnson

30. Rev. George Williamson stated that the Children's Homes report would be presented on the second day of the associational meeting. Rev. Hopkins introduced Rev. Robert Frye of Mills Home, who reported on the activities of the Children's Homes and gave an account of the needs and challenges that confront them.

NORTH CAROLINA BAPTIST HOMES FOR THE AGING

The past year in our North Carolina Baptist Homes for the Aging has been one of great blessing. Of unusual significance has been the opening of our fourth home the Hamilton Home, located in eastern North Carolina, and enabling us to minister to 30 additional people.

Over the past eleven years we have increased by 8 times our ability to minister to the aging in our midst. In the beginning, there were 20 residents and now we are able to give loving care to 160 persons in our

four Homes - Resthaven. the Hayes Home in Winston-Salem, the Albemarle Home, at Albemarle, the Hamilton Home, at Hamilton.

The need for more space is most urgent and pressing. Today there are 138 applicants on the waiting list. We will want to move forward, therefore, as rapidly as funds will permit in meeting the crying demands of our ever-growing population of aging people who need our care.

The Special Day Offerings from our churches are at any all-time high and are likely to go beyond all previous offerings by the end of the fiscal year. We want to thank all who have had a part in these vital offerings, and we would urgently appeal to each church to continue giving as liberally as possible through this vital medium.

The plea of the elderly person in our midst, "Cast me not off in the time of old age," is one that cannot be lightly brushed aside, but one that must continue to challenge the holiest in every North Carolina Baptist as we move forward in this great ministry which God has committed to us.

Respectfully submitted,
Stuart Johnson

Rev. Frye called attention to the fact that 10 children from Caldwell are cared for through our Children's Homes. He brought to our attention the following significant facts: (1) The three services rendered by the Homes—the Children's Homes, Foster Homes, and Mother's Aid. (2) 36% of the children are half-orphans, (3) The church at Mills Home is self supporting, (4) Approximately 825 receive direct care in our three Homes, Mills Home, Thomasville, Kennedy Home, Kinston, and Odum Home, Pembrobe; and 1,000 are served either indirectly or directly.

NORTH CAROLINA CHILDREN'S HOMES

Value of canned goods sent to Mills Home November, 1961 was $482.00. During the year we have received from the Home and distributed to the churches some 1,800 jars to be filled. Much enthusiasm was shown by the churches participating. One church used the Lord's Acre plan for this project.

Letters have been mailed out to each of the churches in the interest of our children, also many telephone calls and personal contacts were made.

We are looking forward to the gathering of our canned goods at the coming Thanksgiving season.

It has been a joy serving in this phase of our work.

C. R. Leonard

31. Dr. Robert Dyer of Wake Forest College, was introduced to bring greetings from Wake Forest College. He stated that "Investment in the lives of children is the best investment Christians can make—we are dealing in eternal values." Then Rev. Jack Holland gave his report on Christian Education, which was adopted.

REPORT ON CHRISTIAN EDUCATION AND BAPTIST COLLEGES

North Carolina Baptist Colleges closed another record-breaking academic year (1961-1962). They wish to express gratitude to God and to the Baptists of North Carolina for divine providence and Christian concern in their behalf. The colleges are happy to report their stewardship to the associations. All seven opened in the fall of 1961 with their largest enrollments ever.

Of this number approximately two-thirds were Baptist. About one out of eight was preparing either for the ministry or some church related vocations. They constitute our denominational leadership for tomorrow. In addition to these, hundreds of laymen and laywomen are being prepared for their chosen vocation, giving their Christian witness in every walk of life.

The total operating budget of the 7 colleges during the year was about $12,000,000. Of this amount the Cooperative Program paid about 5%. Nearly one-half of the operating costs are paid by students and other sources.

In response to convention action, Campbell College is adding the senior year this fall and Mars Hill the junior year. By 1964 both of these colleges will be full four year senior colleges.

The colleges are deliberately and continually seeking to illuminate the total educational process with the atmosphere of the Christian faith. In addition to Christ—oriented teaching, opportunities are provided daily and weekly for worship. On each campus is a qualified director of religious activities whose responsibility is to counsel with students and faculty, as well as to correlate and promote a program of voluntary activities designed for spiritual growth.

The future of Christian education in America is at stake today. With increased state and federal interest in an aid to higher education, more and more students will attend state institutions. Our taxes will grow correspondingly higher. These state colleges by their very nature cannot perform the task of Christian education.

Into this expanding sea of secular education Baptists must choose to give witness to our faith. Let us not oppose other forces operating in the field of higher education, but rather undergird and strengthen our own institutions that they may do their work and do it well.

Respectfully submitted,
Jack Holland

32. Rev. M. H. Kendall of Mars Hill College, then spoke of the work at Mars Hill College and of Christian education. He stated that in Christian education there is a PLUS—recalling his experience at Mars Hill with Dr. R. L. Moore, formerly from the Globe section of this county, in teaching mathematics, Christian teacher plus.

33. The song "Blessed Assurance" was sung by the messengers, followed by the Seminary Extension Report, pre-

sented by Rev. Jack Holland. This report was adopted.

SEMINARY EXTENSION REPORT

During the fall of 1961 and spring 1962, students from 34 states, Canada, Canal Zone, Cuba, and Panama enrolled in the correspondence school. The total enrollment was 674. Of these 203 or 30% were ministers. A total of 38 courses were involved with 5 awards presented.

For the same year (1961-1962) the number of Extension Centers operating totaled 144. The total enrollment was 2,520. Of these 652 or 25.9% were ministers. Classes taught number 420, with 242 teachers instructing. The combined enrollment by courses totaled 4,285 with 3,244 of them completed. There were 37 awards presented.

Although all reports for the Spring 1962 semester are not in at this writing (8/1/62), the seminaries have channeled instruction and in-service training through the Seminary Extension Department to 3,194 servants of the Lord, 855 of whom are called to preach His Word.

Caldwell Association had one of its best years this past year, with a total of 35 completing courses in our Seminary extension center. Classes were held at Hudson First Baptist and Winkler's Grove Churches. To my knowledge all debts were paid, and at this time we are not behind with any bills for the school. For this we are grateful, and we look forward to this school year with your cooperation for an even better and larger school.

Respectfully submitted,
Jack Holland

34. Rev. Z. W. Rotan read the report of the Resolutions Committee.

35. J. M. Laxton read the Historian's Report of the Winkler's Grove Baptist Church and the Grandview Park Baptist Church. His report was adopted.

HISTORY OF WINKLER'S GROVE BAPTIST CHURCH

Winkler's Grove Baptist Church was first organized in 1896, and later reorganized in 1932.

The following pastors have served Winkler's Grove: C. E. Beaver, R. K. Morgan, Frank Friday, H. C. Hammit, L. P. Haas, J. F. Crisp, J. A. Rector, M. F. Spencer, C. M. Ervin, W. N. Cook, J. W. Fox, J. W. Greer, and the present pastor, Jack Holland.

The following have served as Church Clerks: W. H. Winkler, John H. Hosley, D. E. Bobbit, H. W. Woods, and A. J. Hildebrand, the present clerk.

The first House of Worship was a small frame building which burned December 6, 1941, and until 1943 the church worshiped in temporary quarters. In 1943 a small building was erected which served as the place of worship until the present building was completed in 1945. This building was remodeled in 1951, again in 1960. The church has a membership of more than 700, a Sunday School enrollment of 428, a complete Training

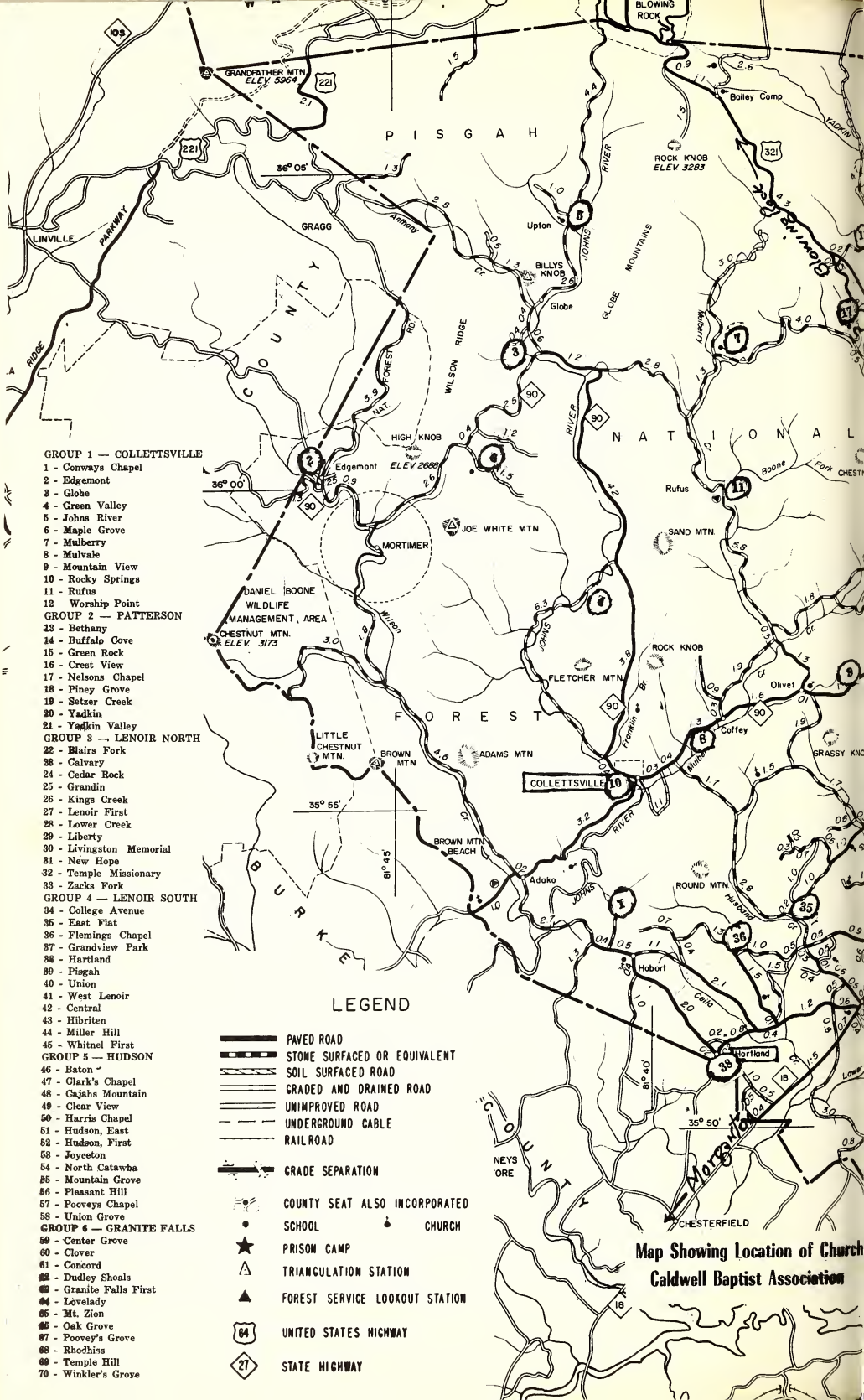

Map Showing Location of Church
Caldwell Baptist Association

CALDWELL COUNTY

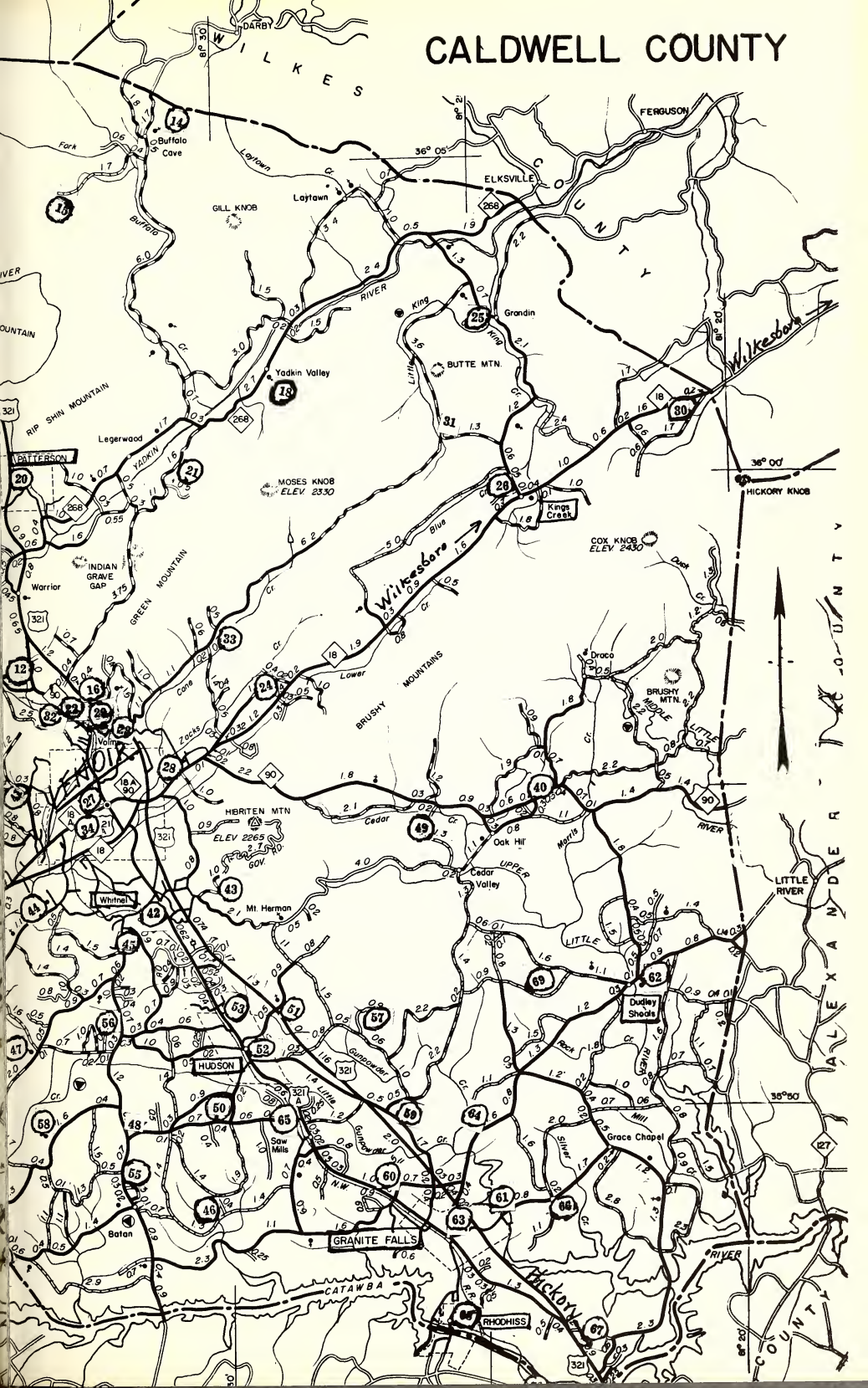

Union, Brotherhood and Woman's Missionary Union.

The annual association met this church previously, in 1946 and 1951.

HISTORY OF GRANDVIEW PARK BAPTIST CHURCH

Grandview Park Baptist Church had its beginning as a community church. It was soon decided by those attending that on a set date the denomination having the largest representation present would organize a church of that faith and order. Missionary Baptists had the largest group, and so on May 9, 1930, a Missionary Baptist Church was organized and named Grandview Park Baptist Church for the community in which it was located. Rev. E. J. Caldwell, pastor of the Lower Creek Baptist Church at that time, assisted in organizing the church and served as its first pastor for some time. Charter members of the church were Mr. and Mrs. Joe Gibson, Mr. and Mrs. W. M. Byerly, Mrs. Robert Prestwood, Mr. and Mrs. G. R. McLean, Mrs. H. D. McLean, Miss Grace Watson, Miss Nettie Gibson, Miss Ruth Owens, Mr. and Mrs. J. L. Owens.

The first deacons to serve the church were Mr. W. H. Byerly, Mr. G. R. McLean, Mr. F. I. Littlejohn, Mr. Joe Gibson and Mr. J. L. McLean.

On August 18, 1930, the church began its first revival which lasted until September 3rd. The Rev. E. J. Caldwell did the preaching. There were thirty-one additions to the church, twenty-one by baptism.

There is no record of the time of construction of the former building, but records reveal that dedication services were held August 23, 1936. With the completion of the present building in June, 1961, the old building was torn down.

The church maintained half-time services from the time of organization until April, 1959, when the present pastor, Rev. H. D. Harrold was called to serve full-time. Since going full-time there have been one hundred one additions to the membership of the church.

The first envelope offering system was adopted February 1, 1932.

It is noteworthy that one of the present members, Mrs. Gertrude Kincaid has had a perfect attendance in Sunday School for 23 years, and her late husband, Mr. Clarence Kincaid had a perfect attendance record of 19 years.

Pastors who have served the church are E. J. Caldwell, Wade Bryant, G. L. Greene, S. B. McCall, Luther Snipes, Tom Shew, J. S. Silver, Cloyd Curtis, Paul Wilson, Samuel E. Simms, Jay Younce, D. L. Bumgarner, W. H. Caldwell, and the present pastor, H. Dean Harrold.

The annual association met at this church previously in 1933.

Respectfully,
J. M. Laxton

36. A solo, "Speak To My Heart" was sung by Carroll Kirby.

37. Rev. H. T. Allred of Gastonia, spoke on the subject, "We Southern Baptists." He used a scripture from I Corinthians and emphasized teamwork in our activities.

38. After the Benediction led by Rev. James Lail, pastor of the Fleming's Chapel Baptist Church, the association recessed to meet at the Grandview Park Baptist Church on September 21, 1962. Adjournment was on schedule at 3:30 p.m.

FRIDAY MORNING

Grandview Park Baptist Church

September 21, 1962

39. Moderator Paul Hopkins found it necessary to be with one of his ill members and asked Vice-Moderator, Rev. George Williamson, to preside at the opening session on Friday. L. Deck Taylor assisted by Miss Betty Miller, Minister of Music at the First Baptist Church of Lenoir, at the piano, led the messengers in singing "Jesus Shall Reign."

40. Visitors were recognized and welcomed. Rev. J. C. Price, Educational Director at the College Avenue Baptist Church, led the devotional, reading James 1:22-27 and leading the messengers in prayer.

41. Rev. Ralph Staten was welcomed as a new pastor, he is pastor of the Lakeview Baptist Church and Rev. J. C. Price, who had led the devotional period, was introduced as the new Educational Director at the College Avenue Baptist Church and Rev. Howard Hawkins, new pastor at the Cedar Rock Baptist Church.

The Vice-Moderator recognized the visitors from outside the association, who were Guy Cain, Secretary of the Annuity Work, Rev. Tom Greene, Christian Education Advance Secretary and Rev. C. H. Greene, pastor at Lincolnton.

42. Rev. Dean Harrold, pastor of the host church, was recognized by the Vice-Moderator. He extended a cordial welcome to the messengers and the visitors.

43. Rev. Emory Trainham reported on the work of the American Bible Society. His report was adopted.

AMERICAN BIBLE SOCIETY REPORT

Simply because the Bible continues to be a best seller year after year is no guarantee that it is either easily understood or overly used. Though Christianity did not begin as a religion of a Bible, the Bible at the same time bears a unique and necessary witness of how people slowly came to learn the truth about God and about themselves. This learning process must continue. If we are to be truly God's people we must share Christ with the whole world.

Since the Bible suggests why things happened and not how, it is today the best tool or medium through which there is made an interpretation of

life and an invitation to creative living for all peoples of the earth. This makes the Bible our active missionary in places we cannot witness.

The American Bible Society is an ally with us in this all important missionary effort. It is for this reason that we are privileged as Southern Baptists to rush to an annual support of the work of the Society. We have grown to be dependent upon the Society to furnish this tool in 1181 languages, distributing over 24 million volumes to over 100 countries.

In 1961 Southern Baptist churches gave $164,342 to the American Bible Society with $1,065,649 being given by all the churches in the United States. Southern Baptists can continue to be the largest denominational contributers if every church will share in this worthy enterprise. This is missions at work. In most lands people cannot afford even the cost of printing the Scriptures.

The Society notes sharp increases in Scripture distribution in Cuba and the Congo. It is here observed that demands for the Bible often rise dramatically in areas of political tension and revolution.

The Society continues to enlarge the worldwide ministry of the Finger-Fono, a special phonograph for Bible records, operated by one finger, for use in areas where many people cannot read. Records are now available in 40 languages and others are being prepared.

Almost a million free Scripture volumes were distributed by Chaplains to our Armed Forces and Veterans' Hospitals, as a vital link between the home church and men in service. The Scriptures were also distributed to persons of special needs—Cuban refugees and others from overseas; hurricane and flood victims; patients in hospitals and nursing homes; inmates of jails, reformatories and prisons; migrant farm workers; and many others.

Please send gifts to your Baptist state office marked "for the American Bible Society."

Respectfully submitted,
Emory Trainham

44. Rev. Dean Harrold, pastor of the Grandview Park Baptist Church, gave the report on Christian Literature. His report was adopted.

RELIGIOUS LITERATURE REPORT

When God created man and gave him many gifts and talents, He expected them to be put to use for the advancement of His Kingdom. One of those gifts was curosity. Man has ever been serious to know what is taking place around him. Today in a modern world of communication God's children are keenly interested in Christian advancement, and what is being done to help a troubled and sinful world.

The HOME LIFE, one of our Baptist magazines is designed to enrich the home and to promote daily Bible reading and prayer. Along with this magazine is The Commission, The Home Missions Magazine and our own state paper the Biblical Recorder.

The Recorder is a channel into our churches that keep us posted on up-to-date events all around the world. It will be 130 years old next year, yet it continues to be as fresh and up-to-date as the morning headlines. It is solid and dependable yet it keeps an open mind to that which is progressive and that which will help Baptist to do a better job.

More than 1700 churches now have Recorder Clubs but that number should be at least 2,000. This goal can be attained if we as pastors, leaders, and laymen will help put forth more effort to promote it. So may we each do our part in helping to satisfy the curosity of our people by keeping good Christian literature before them at all times.

Respectfully submitted,
Rev. H. Dean Harrold

45. The report of the Annuity Board was given by Rev. James Lail and was adopted.

ANNUITY BOARD REPORT

One of the basic needs of the minister, his family, full time Christian workers and those employed by our denomination is being supplied through the Annuity Board of our Southern Baptist Convention. This need, of course, is the need of financial assistance at the time of disability, death and retirement. The Annuity Board meets this need through the "Southern Baptist Protection Plan."

This "Protection Plan" is growing very rapidly. In 1961, 1,808 new members were enlisted and 789 new churches enrolled. On January 1, 1962, a total of 23,214 persons were participating in the Annuity Board's program. At the end of last year 64% of the churches in the convention were having a part in this ministry, and 43% of the churches were paying both their share of the cost and that of their minister.

It is significant to those not yet in the "Protection Plan" that in it's April meeting, the Executive Committee of the Annuity Board voted to waive the penalty for delayed participation for those who join before January 1. 1963. This means that those joining the "Protection Plan" before the end of this year will not suffer any reduced benefits. All churches and pastors who are not covered by the "Protection Plan" should make the necessary arrangements to do so immediately.

The Annuity Board has 14 field men working in 21 state conventions. They are conducting a program of education and promotion through state, associational and local church meetings.

Mr. Guy Cain is field representative for North Carolina and has his office in the Baptist Building, 301 Hillsboro St., Raleigh, N. C. Mr. Cain may be contacted for associational, church or personal conferences. He will be more than glad to serve at any time.

For those of us not yet in the "Protection Plan," it is later than we think.

Respectfully submitted,
James R. Lail

46. Mr. Guy Cain reported on the services and advantages of affiliating with the Annuity Board.

47. The Stewardship Report given by Rev. James Pharr, pastor of the College Avenue Baptist Church, was adopted. He gave this definition of the "Cooperative Program;" "Love of God in action, Hands of Christ at work around the world."

STEWARDSHIP REPORT

Christian stewardship has to do with every realm of the individual's life. Stewardship should occupy a large place in the total teaching program of the church. We are grateful for the tremendous strides taken in this direction during recent years. It is with pleasure that we commend our Southern Baptist and State Baptist forces for the help and encouragement given to the churches.

It is with deep appreciation that we salute the members of our churches who have responded to the challenge of New Testament stewardship in such a marvelous manner.

We urge that all of our pastors and church leaders redouble their efforts to enlist every member in a Scriptural support of the financial program of our churches.

We suggest that our churches prayerfully consider the needs of a lost world. We have so much and they have so little. The world chaos is a world challenge.

We feel that the Cooperative Program is God's gift to Southern Baptists. It is not perfect but it might be enlightening to its critics if they would seek to develop a better plan. I wonder if our pastors and people are being informed about the Cooperative Program?

I. What is it?

The Cooperative Program is the channel through which North Carolina Baptists support the world ministry committed to them by Christ in the Great Commission. With gifts through the Cooperative Program the individual Baptist and Church share in the denomination's program of witnessing, teaching, healing and preaching at home and to the ends of the earth.

The Cooperative Program is the love of God in action; the hands of Christ at work.

II. How does it work?

The individual Christian makes his contribution through his church, the church as a whole deciding what portion shall be given to all denominational causes through the Cooperative Program.

Contributions are sent to the State Convention offices in Raleigh, and there divided between State and Southern Convention causes according to instructions of the Baptist State Convention of North Carolina.

Funds for state causes are distributed on basis of the budget adopted by the Baptist State Convention of North Carolina.

Funds for Southern Baptist Convention causes are sent to the Execu-

tive Committee in Nashville, Tennessee, and distributed to the various causes on the basis of the budget adopted by the Southern Convention.

So each individual Christian in one gift may share in our total world mission program.

We church leaders need to inform our people of the many Christian causes we are supporting around the world through the Cooperative Program.

We urge the twenty-five or more Baptist churches in Caldwell County, not giving through the Cooperative Program regularly, to consider the Cooperative Program plan of world mission giving. We encourage all of our churches to adopt a budget and to include the Cooperative Program on the basis of a definite percentage.

Respectfully submitted,
James L. Pharr

48. The song "Rise Up, O Men of God" was sung, followed by prayer led by Rev. Hugh Kincaid, pastor of Central Baptist Church of Whitnel.

49. Rev. Williamson brought to our attention the deaths of Dr. Charles Maddry, former North Carolina Executive Secretary and secretary of the Foreign Mission Board of the Southern Baptist Convention, and Dr. and Mrs. Ward Barr, pastor and organist of the First Baptist Church of Gastonia. He spoke of their work and contributions to our Baptist life.

50. The Home Mission Board Report was given by Rev. Jyles Hall, pastor of the First Baptist Church of Whitnel, and was adopted. He gave a personal testimony as to the part the Home Mission Board had made to his family through their ministry to the deaf.

HOME MISSION BOARD REPORT

Southern Baptist today have 1,975 missionaries on the home fields. In addition there were 600 Student Summer Missionaries working on the home fields in the past year.

By January 1, 1962, the 30,000 Movement goal was near the halfway point. Dr. C. C. Warren, director, announced 14,210 missions and churches had been started. The goal for 1962 is 6,000; and this, the year of church extension of the Baptist Jubilee Advance, found every agency and state convention with special plans and goals. The annual mission study for Home Missions, sponsored by Woman's Missionary Union, was on the theme, "New Churches For Our Times." Brotherhood and the Home Mission Board joined forces in sending men to pioneer areas for revival and other witnessing in order to start missions. More than 500 men paid their own way, and 1,500 are expected to respond in 1962.

Agreements between the Home Mission Board and State Mission Boards now number 25, according to Courts Redford, Executive Secretary. Negotiations are underway with the other three boards. These states

cooperate in the employment of most of the 1,975 missionaries which serve in all 50 states, Cuba, Panama, and the Canal Zone. These reported 54,899 professions of faith last year.

The loan funds of the Mission Board reached nine million. These are used primarily in the areas where Southern Baptist are weak numerically and local financing is difficult to obtain.

Southern Baptists six missionaries, under the direction of Superintendent Herbert Caudill, remained the largest United States mission force in Cuba. The board alloted $265,000.00 for the work, which despite harrassment by the government, still continues strong in evangelistic efforts.

Southern Baptist mobilized for a convention-wide ministry of relief and resettlement to the more than 100,000 Latin American refugees in Miami, Fla., most of them from Cuba. Under the leadership of the Home Mission Board, states appointed committees which enlisted churches to aid resettlement of families. 27 families have been resettled by the Southern Baptist agencies. Churches gave $50,000.00 as a part of the Annie Armstrong Offering for Home Missions to be used in relief work.

Death reduced the personnel of the Division of Chaplaincy to only the director, George W. Cummins. James C. Peck, secretary of institutional and industrial chaplaincy, was killed in an automobile accident, and E. L. Ackiss, secretary of military personnel ministries, died after a short illness. L. L. McGee of Houston, was employed to direct the hospital chaplaincy ministry. He began his full time work in June 1962.

Cooperative Program receipts did not reach budget expectations. The Home Mission Board was not able to continue its "Big Cities" ministry, which had allotted each year $100,000.00 for churches and city missions in one of the nation's big cities. The Home Mission budget for 1961 was $4,425,000.

We need to emphasize the role the Home Mission Board plays in meeting the changing and challenging needs of our America. Churches through their state conventions were rallied to meet the unique needs, such as the Cuban refugee problem. The spotlight of publicity was turned on unmet needs, and ministries provided with which to meet them, such as the inner city, migrants, the deaf, and literacy. At the same time, there was an emphasis on the long range, continuing missions and evangelism programs which are the backbone of the churches' attempt in Home Missions to win the United States, Cuba, and Panama to faith in Jesus Christ. These are evangelism and missions with language groups, National Baptist, unchurched areas, the military, and other special groups.

Respectfully submitted,

Jyles Hall

51. Rev. Fred Johnson, pastor of the Dudley Shoals Baptist Church, gave the report of State Missions, which was adopted. He testified of his gratitude for what State Missions had shared in his early pastoral experiences.

STATE MISSIONS REPORT

We believe that Jesus had State Missions in mind when He said, "And ye shall be witnesses unto Me both in Jerusalem and in all Judea, and in Samaria." May we see our communities as Jerusalem and our state as Judea.

North Carolina Baptists are seeking to obey this command by supporting our State Mission Program. This division has a tremendous task in its endeavor to reach the unsaved, then teach, enlist and train them in living, giving, and serving through the churches here and around the world.

As we take a brief look at the work we see that the Schools of Missions reached 200,000 people last year. The 30,000 Movement has resulted in the establishment of 556 new missions and churches in the state. Of the goal for 120 for 1962, more than half of it was reached in 5½ months. There are about 50,000 Indians in the state. The Cherokee Indian work reached many of the 4,200 on the Cherokee Reservation. The Ministry to the Deaf of which there are approximately 5,000 is doing a wonderful work.

Four hundred and eighty pastors, Sunday school teachers and other church and associational leaders were reached through the Seminary Extension Centers in Region 10 in the western part of the state. There are 170 men enrolled at Fruitland for 24 weeks of training.

The Interracial Cooperation Ministry is varied. There are conferences on Human Relations, Evangelism, and Stewardship Clinics, Training Institutes for Lay Leadership, Youth Camps and Retreats, Deacons Schools and many other practical undertakings designed to strengthen churches.

Church development promotes community-associational and regional surveys and the Church of the Year and Church Achievement Programs. The Goodwill Mission Center at Spray comes under this department as does the Spiritual Life Advance emphasis.

With more than 100,000 people in four large military areas, the world mission opportunity is limitless.

The Associational Missions Ministry is one of the most important of all. In 70 associations, 66 missionaries are serving. Three more associations are planning to call missionaries soon. This means that only nine associations will be without missionaries. Fifty-seven associations receive financial assistance from the State Convention.

This year 161 missions and churches will be aided through pastoral assistance, new church lot gifts and church loans.

Is there any phase of Baptist work more varied or more vital than State Missions? According to Dr. E. L. Spivey, 56% of this state's population is unaffiliated with any church. It is our responsibility to seek to reach these people through our State Missions.

Much of this information came from the September 1st issue of our Biblical Recorder. May I suggest that you see this publication for a more complete and interesting report.

Respectfully submitted,
Rev. Fred Johnson

52. The report on Foreign Missions was given by Miss Constance Annas and adopted.

FOREIGN MISSIONS REPORT

In answer to Christ's command to go to the "uttermost parts of the earth," Southern Baptists now have 1,563 missionaries serving in 51 political entities. Even though this is an increase of only 20 missionaries over last year, Southern Baptists expect to have 2,000 missionaries by the close of the Baptist Jubilee Advance in 1964. This number will certainly be inadequate when at the end of 1961, there were 751 urgent requests for new missionaries. Southern Baptists reached out to 2 additional countries in 1961 and 4 early in 1962.

Mission work is carried on through a varying number of institutions on each mission field such as: churches, schools, hospitals, publication plants and good will centers. In 1961, the 3,627 churches and 6,815 chapels and mission points on our mission fields reported 419,744 enrolled in Sunday School, 34,364 baptisms and 475,727 church members.

In our missionary educational system, national leadership is trained in the 1,026 Baptist schools, of which 38 are theological institutions and 6 are training schools for women. Last year two new theological institutions were opened and three seminaries occupied new campuses.

Medical mission institutions include 18 hospitals and 56 clinics and dispensaries which served 299,824 patients last year. Our ultimate purpose of medical missions is always spiritual.

During 1961, 57 missionaries and 437 nationals serving in the 16 pubisning centers turned out 18,215,494 periodicals, tracts and books.

Last year the total contributions of Southern Baptists for foreign missions amounted to $17,935.82—$9,315,754.78 of which came through the Lottie Moon Christmas Offering.

Dr. Cauthen states: "Any statistical survey is only a partial report of work accomplished in a year of missionary endeavor. For every baptism reported, there are many other people in some stage of inquiry about the gospel of Jesus. There is no way to measure the impact of Christian influence upon the ethical and moral standards of the countries where work is being done. In most lands Christian groups have an influence far out of proportion to their numbers." May we ever be true to the task before us.

Respectfully submitted,

Miss Constance Annas

53. Motion was made and adopted that certain items from the afternoon schedule be moved up to the morning schedule, in view of the fact that the associational meeting was running ahead of schedule.

54. The report on Public Morals and Temperance was given by Rev. Hugh Kincaid, the report was adopted.

REPORT ON PUBLIC MORALS AND TEMPERANCE

The Scriptures tell us, "As it was in the days of Noah, so shall it be also in the days of the Son of Man. They did eat, they drank, they married wives, they were given in marriage until the day that Noah entered into the ask, and the flood came and destroyed them all." Luke 17:26-27. Again the Word says, "And God looked upon the earth and behold it was corrupt; for all flesh had corrupted his way upon the earth." Genesis 6:12.

These Scriptures seem to sum up the condition of the world today. One needs only to look at his own community to see that the majority of people are living only to satisfy the lust of the flesh. There is drunkenness, adultery, divorce and gambling on every hand. Crime is on the move in the United States with public morals at its lowest. The American people have forgotten that sin is still sin. It was sin that caused the flood in Noah's day. Sin brought down brimstone and fire from the Lord out of heaven upon Sodom and Gomorrah.

Alcohol is a great destroyer in our day. It promotes other sin. The Bible says: "Wine is a mocker, strong drink is raging; whosoever is deceived thereby is not wise." Most thoughtful people will admit that we are faced with serious problems in our country with regard to alcohol. There are over eight million problem drinkers in the United States. A problem drinker is a person who allows alcohol to interfere with his normal life in a serious way. Facts and figures can never tell the whole story. Who can record the open graves dug by liquor, the broken homes, the emotional and mental cases caused by strong drink, the loss of ideals, convictions and character because the mind clouded by alcohol was not alert enough to make wise decisions? Ask the children who have gone hungry when father spent the pay check for liquor. Ask the wives who have been mistreated by drinking husbands, the husbands who have been deserted by drinking wives. Ask the minister who spends a considerable amount of time listening to people tell heir heartbreaking experiences. Abstinence is desired in order that others shall not stumble. The Christian should not only refrain from drinking alcohol, he should keep his influence on the dry side in order to influence others rightly. Christians should stand in opposition to the alcohol industry.

There are so many evils confronting the human race today. Our newsstands are flooded with filthy literature that corrupts the minds of people. People need to read the Bible and good literature. There are four ways we can help to bring order out of disorder.

(1) By making these deplorable conditions a matter of fervent prayer.

(2) Urge all of our people to be consistent in their Christian living.

(3) Seek to educate our people on the necessity of Christian citizens voting for and giving support to Christian people in all branches of our government.

(4) Continue to live and teach and preach the eternal truths of the Gospel of Jesus Christ.

Respectfully submitted,
C. H. Kincaid

55. Rev. Murray Jackson reported that there was no report on Petitionary Letters.

56. Rev. James Pharr gave a report on Ordination of Ministers and Constitution of Churches which was adopted.

ORDINATION OF MINISTERS AND THE CONSTITUTION OF CHURCHES REPORT

Five of our churches requested your committee to examine five fine young men this year. The committee recommended that four of the churches proceed with the ordination. All of these men were pastors of churches. Your committee does not ordain men but only examines them at the request of the local churches. It was indeed a joy to sit with these good men and discuss basic New Testament doctrines, pastoral and church relationships and the individual's responsibilities to himself, the church, the community and to the Lord.

The following men were recommended for ordination to the Gospel ministry:

1. Ned Webb
2. George Arney
3. Howard Hawkins
4. Ralph Staten

Respectfully submitted,
Robert Thurkill
Hugh Kincaid
Sam Stevenson
Paul Lovingood
James Pharr

Your associational moderator and missionary met faithfully with this committee as ex-officio members.

57. Rev. Z. W. Rotan gave the report of the Committee on Committees. This report was adopted. A listing of these committees is printed in these minutes.

58. Rev. Dean Harrold made announcements and gave directions about the noon meal.

59. The hymn, "Stand Up, Stand Up For Jesus" was sung, followed by the report on Evangelism by the Rev. Harold Brown. This report was adopted. He called our attention to the over 130 conversions reported during the Simultaneous Revivals but reminded us that it took 23 Baptist believers to win one convert to Christ during the past year.

REPORT ON EVANGELISM

John 20:21, "As the Father hath sent me, even so send I you."

Luke 14:23, "Go ye out into the highways and hedges and compel them to come in, that my house might be filled."

It is my happy privilege as your Evangelism Chairman to give this report today. In many ways our association has made advance and progress in all of it's total program of work, but there are some weak points that need to be undergirded. One main and vital phase of our work that needs to be undergirded and strengthened is the commission of God to personal Soul-winning. The main purpose and task of a New Testament Church is the task of soul-winning. Why was the church established? Why did Jesus come to this earth in the first place? Luke 19:10, "The Son of Man is come to seek and to save that which was lost." Christ established the church to carry on His work and commission after He was gone. Our main task is the task of soul-winning. The greatest business in all the world is to be workers together with God after the lost. The greatest thrill and joy that you can experience in this world will come when you are privileged and blessed of God to win some lost soul to the Lord Jesus Christ. Brethren let's be much engaged in our pre-eminent task before God and that is personal soul-winning. Let it never be said about us, "No man cared for my soul." On the other hand may the Lord grant that it might always be said of our churches, "Here are some real children of God, who are deeply concerned about the souls of lost and ruined men."

We had 684 conversions and baptisms this past year. This was a good number of conversions, but I am wondering if this represents our very best effort. We were 210 souls below the number of conversions that we reported last year.

64 of our churches listed a revival for this past year.

22 of our churches cooperated in the Simultaneous Revival in April of 1962. There were over 130 conversions reported during the revivals in April alone. It took 23 Caldwell Baptist believers to win one convert to Christ this past year. Brethren we can improve this all important work. God has saved us, and called us to be fishers of men. Christ has commissioned us to take the Gospel of Jesus to every person in our communities. We are commissioned to take this message of salvation until every man, woman, boy, and girl has been won to Christ. We must not fail our Lord in this High and Holy Calling.

Respectfully submitted,
Rev. Harold L. Brown

60. Rev. George Williamson read Romans 3:19-26 and led the messengers in a prayer asking for God's leadership in the service. He then presented an inspiring and challenging sermon on, "The Lost World and God's Answer." Highlights from his message are:

(1) He asked, "Do Baptists love Jesus?" International

tension, would cause us to ask this question. Ours is the call of the living God, which Communism has no answer for.

(2) We are faced with a world staggering in the darkness-of-sin. We are free to sin but are not free to get away with it. God's judgement will come.

(3) Where is our place—we have a message to tell—Christ died for the sins of the world. It is going to cost us something.

61. After the sermon, Rev. Harold Brown led in the Benediction and Blessing. The association recessed for lunch.

FRIDAY AFTERNOON

62. Mr. Taylor continued as Song Leader and Mrs. Z. W. Rotan was at the piano. The afternoon session opened with the singing of the hymn, "Blessed Be the Name of the Lord." Rev. Homer Bradey, pastor of the First Baptist Church of Granite Falls, brought the devotional using II Corinthians 5:9-20 and leading in prayer.

63. Rev. Paul Hopkins returned to the moderator's chair.

64. Rev. Hopkins made announcements about the Seminary Extension Courses, reminding the messengers that three classes would be held, one at Winkler's Grove Baptist Church, one at the First Baptist Church of Rhodhiss and one at Lower Creek Baptist Church. The book to be taught is "The Life and Letters of Paul."

65. Rev. Tom Greene from Raleigh, spoke on Christian Education Advance. He used as scripture Acts 1:8. He asked the question, "How much do you love God? Do you love him enough to spend 10 days in prayer as did the 120 in the upper room; to give money, time and talents to witness to a lost world and to send trained young people to a lost world to witness?"

66. The report on Associational Property was read by Ernest McCrary, chairman of the Trustees of the Associational Property, and adopted.

ASSOCIATIONAL TRUSTEES PROPERTIES REPORT 1962

The trustees voted to pay $400.00 from the Ridgecrest Cabin Fund to the association to pay off a note at the First Union National Bank; this note being a second mortgage on the Associational Missionary's home. The trustees also voted to pay $100.00 on shelves to be installed in the basement of the missionary's home. These shelves are used for the storage of materials and supplies used in Vacation Bible Schools.

There was no major repairs made or equipment bought this year for the Ridgecrest Cottage. The cottage is in fair condition with the exception of the inside walls.

The interior of the missionary's home was painted this year. Some repairs still need to be made to a retainer wall and guttering on the house.

The attendance was lower this year at the cottage. This was mostly due to the fact that there was only one youth Training Union Conference week this year.

The WMU again furnished a large amount of canned food this year and also some cash donations. We wish to thank them for their continued interest in the cottage.

We would like to see more of the churches of our association make use of the cottage. Many of our churches have never made use of it. It would be a great help to our churches if they would send more of their leaders to the conferences at Ridgecrest.

Next year we would like to see more people from all our churches attend Ridgecrest and our State Conferences also.

Respectfully submitted,
Ernest McCrary, Chairman
H. B. Anderson, Vice Chairman
Warren Church, Secretary
D. R. Collins
George Hollar

RIDGECREST CABIN FUND

(Caldwell Cottage)

Condensed Copy

Balance in bank - August 31, 1961	$1,026.08
Deposits	745.75
Total	$1,771.83
DISBURSEMENTS:	
Utilities	$ 202.76
Safe Deposit Box Rental	3.30
Travel Expense	24.00
Repairs	23.50
Supplies	22.00
Cleaning Cottage	30.00
Groceries	170.87
Matron Salaries	135.00
Caldwell Baptist Association	500.00
TOTAL	$1,111.43
BALANCE IN BANK SEPTEMBER 20, 1962	$ 660.40

Submitted by
Ernest McCrary, Treasurer

67. Clerk J. G. Hagaman reported an enrollment of 399 messengers and 90 visitors attending the annual session.

68. The report of the Resolutions Committee was adopted after being presented by Rev. Z. W. Rotan, chairman of the committee.

REPORT ON THE RESOLUTIONS COMMITTEE

The Resolutions Committee of the Caldwell Baptist Association wishes to express our sincere appreciation to our host churches, Winkler's Grove Baptist Church and Grandview Park Baptist Church, and their pastors, brother Jack Holland and brother Dean Harrold, for their gracious hospitality in supplying our needs.

Also, we express our appreciation to all the officers of our association for their faithful service for the past year, and to brother Harold Brown and brother Joe Stroud for their helpful messages.

We also wish to express our appreciations to Mr. Edwin Chenoweth and Mrs. Robert Conley for their planning and leading us in worship through music, also Miss Betty Miller, L. Deck Taylor and Mrs. Z. W. Rotan.

Be it resolved that all of us seek a closer relationship to Jesus Christ our Lord, and to put forth a special effort to better understand the work of our Master's Kingdom.

Be it further resolved that we convenant together under the leadership of the Holy Spirit to pray for world peace and understanding.

Respectfully submitted,
Z. W. Rotan, Chairman
Ned H. Webb
Murray F. Jackson

69. The Time, Place and Preacher Committee Report was given by Rev. Paul Lovingood, chairman of the committee. This report was adopted.

TIME, PLACE AND PREACHER COMMITTEE REPORT

We the committee on Time, Place and Preacher recommend that the Annual Associational Meeting be held with the following churches in 1963:

First Day, September 19, 1963—First Baptist Church, Lenoir.

Second Day, September 20, 1963—Mt. Zion Baptist Church.

Annual Sermon, Rev. James Pharr.

Alternate, Rev. Thomas Flowe.

Rev. Paul Lovingood
Rev. A. W. Bumgarner
Rev. Ned Webb

70. The Nominating Committee Report given by Rev. Dwight Watts, was adopted. The officers elected are listed at the first of these minutes.

71. A motion was made and adopted that Rev. Paul Hopkins be given a vote of appreciation for his fine service

as moderator of the association for the past two years.

72. A motion was adopted that Our Beloved Dead be listed in the minutes. A period of prayer followed led by Rev. Howard Hawkins.

OUR BELOVED DEAD

BATON—None shown.
BETHANY—Mr. E. A. Goins, Deacon.
BUFFALO COVE—None shown.
CAJAH'S MOUNTAIN—None shown.
CEDAR ROCK—None shown.
CENTER GROVE—None shown.
CLARK'S CHAPEL—Miss Katie Prestwood, Mrs. Clara S. Coffey and Mr. D. M. Hoyle.
CLEARVIEW—Mr. Ray Garnes.
CONWAY'S CHAPEL—Mrs. Frances Messer.
DUDLEY SHOALS—Mr. Wyatt Fowler, Mr. John Fox, Mrs. William Clyde Miller and J. C. Satterwhite, Jr.
EAST FLAT—None shown.
EDGEMONT—Mrs. L. H. Denton.
FLEMINGS CHAPEL—Mr. Willard Woods.
GLOBE—Mr. S. M. Coffey, Mr. J. C. Crisp and Mr. W. L. Church.
GRANDIN—J. C. Hawkins, Deacon and Mr. John Curtis.
GRANDVIEW PARK—None shown.
GRANITE FALLS:
CLOVER—Mr. J. Clegg Coble, Mr. M. C. Austin and Mr. Charlie Brown.
CONCORD—Mr. Will Blankenship.
GRANITE FALLS FIRST—Mrs. Mary Chester, Mr. Arthur E. Fox, Mr. Clarence C. Fincannon, Mr. Willard Hendrix and Mr. S. W. Poston.
GREEN ROCK—None shown.
GREEN VALLEY—None shown.
HARRIS CHAPEL—None shown.
HARTLAND—Mrs. Iona Poarch Smith and Mr. Jason Hartley.
HIBRITEN—None shown.
HUDSON:
EAST HUDSON—None shown.
HUDSON FIRST—Mr. Bayse Swanson Carter, Mr. W. Lawrence Cloer, Mr. Russell Edgar Colvard and Mrs. Callie White Hall.
JOHN'S RIVER—Mr. Dewey Andrews.
JOYCETON—Mr. John Finley Gilbert.
KINGS CREEK—Mrs. Sallie Laxton (100 years), Mr. Joe Barlow and Mr. Wesman Kirby.
LAKEVIEW—None shown.
LENOIR:
BLAIR'S FORK—Mrs. Will Moore and Mrs. Nettie James.

CALVARY—Mr. Hugh Thomas Clark, Mr. Arlie Shell and Miss Mary Mitchell.

COLLEGE AVENUE—Mrs. J. D. Kirby, Mr. Bill Price, Mrs. Grover Lovins, Mrs. Braxton Pope, Mr. Dallas Holloway, Mr. L. R. Crosby and Mr. John Walker.

CRESTVIEW—Mr. L. C. Story.

LENOIR FIRST—Mrs. Simon Angley, Mrs. C. A. Francis, Mr. D. B. Gragg, Mrs. J. M. Harless, Rev. W. C. Harless, Mrs. J. E. Smith, Mrs. Wilson Teeters and Deacon B. F. Williams.

LIBERTY—None shown.

LOWER CREEK—Greene B. Thompson, Mrs. Hill Swanson, J. C. Thompson, Lester Lee, Kirk Triplett and Mrs. L. H. Melton.

TEMPLE—Mr. H. L. Laws.

WEST LENOIR—None shown.

LIVINGSTON MEMORIAL—None shown.

LOVELADY—Mrs. Robert L. Church.

MAPLE GROVE—Mrs. Coty Ingram, and Mr. Robert Coffey.

MILLER HILL—None shown.

MOUNTAIN GROVE—Mrs. Doris Mathews and Mr. Cecil McGinnis.

GALLEY NO. 18

MOUNTAIN VIEW—None shown.

MOUNT ZION—Mrs. Will Smith, Mr. Charlie Crouch, Mrs. John Smith, Mrs. Dirk Keller, Mr. Hebren Barker and Mrs. Sarah Mann (Mission).

MULBERRY—Mrs. Manda Bolick.

MULVALE—Bro. Charles Glass and Sister Mrs. Robert Nelson.

NELSON'S CHAPEL—None shown.

NEW HOPE—None shown.

NORTH CATAWBA—Mrs. Mary Widner and Mrs. Ida Crotts.

OAK GROVE—Mrs. A. L. Baird.

PINEY GROVE—None shown.

PISGAH—None shown.

PLEASANT HILL—Mrs. Sarah Gragg.

POOVEY CHAPEL—Mrs. Patricia Ann Bumgarner and Mr. Henry Witherspoon.

POOVEY'S GROVE—Mr. Cecil Keller, Mr. Henry Holman, Mr. Ollie Mise and Mr. Arcillus Craig.

RHODHISS FIRST—Mr. Abraham Hoyle.

ROCKY SPRINGS—Mr. Will Pope.

RUFUS—Mr. Robert Coffey.

SETZER CREEK—Mr. David O. Hollar, Rev. Charlie H. Norris and Mr. Elbert G. Watson.

TEMPLE HILL—Wr. Millard E. Watson and Mr. William Hollar.

UNION—Will Oxford, Clarence Tolbert, J. Caswell Sherrill and Mrs. C. H. Sherrill.

UNION GROVE—Mrs. Kay Bolick Huffman, Miss Iris Baker, Mrs. Rosa

Price, Miss Louise Beach, Miss Lizzie Beach and Mr. Clarence Smith.

WHITNEL:

CENTRAL—Mrs. R. S. Taylor.

WHITNEL FIRST—Mrs. Edd Rainey, Mrs. Edgar Sigmon and Mrs. J. L. Price.

WINKLER'S GROVE—Mr. Forest Icard, Deacon, Mr. Guy Robinson, Mr. Abie Lail, Mr. B. H. Martin and Mrs. Lucille Willis.

WORSHIP POINT—None shown.

YADKIN—Mrs. Mary Bentley, Mrs. Lucy Walker and Mr. Burl Roark, Deacon.

YADKIN VALLEY—None shown.

ZACK'S FORK—None shown.

73. Deck Taylor led the messengers in singing, "Here Am I, Send Me."

74. Dr. J. T. Gillespie, professor of Greek at Gardner-Webb College, brought a missionary message. Much of his message concerned the history of the North Carolina Baptist Convention and letters of Thomas Meredith. Dr. Gillespie gave the four calls: (1) Call from above for lost people; (2) Call from below, using the story of the Rich Man and Lazarus, found in Luke 16:19-31; (3) Call from without—the conditions around us challenge us to do something about them and (4) Call within—Christianity is essentially missionary and if we are to share this message we are to have it within our hearts. He brought to our attention that we have fewer preachers ordained and studying in our colleges and seminaries than we did ten years ago.

75. The newly elected officers were invited to the front of the auditorium and the prayer of dedication was given by Rev. Paul Hopkins.

76. After remarks and announcements by the newly elected moderator, Rev. George Williamson, the association adjourned its seventy-eighth session to reconvene on September 19, 1963 at 9:15 A.M. at the First Baptist Church of Lenoir.

MINUTES OF WOMAN'S MISSIONARY UNION

Around 170 members and friends of the Caldwell Baptist Associational WMU met together from 29 churches at the Dudley Shoals Baptist Church for their annual meeting.

Mrs. Raymond Reavis, president, presided over the program. The theme of the meeting was "My Church Reaching Out." Miss Elizabeth Campbell, Associational Missionary, led the devotional on "His Way Made Known," after which Mrs. Conley Bumgarner led in prayer, remembering especially missionaries on the Prayer Calendar. Coming events and emphasis were presented by Mrs. Reavis and her co-workers. The College

Avenue WMS led in a skit on "Enlistment Survey."

Miss Sara Ann Hobbs, State Y.W.A. Director, challenged the group to pray more and give more, to study more and put into practice more personal witnessing in the community. She reminded that "We were giving a little over $5.00 per person for world missions in our Caldwell Association, and then she asked us will such giving win the world to Christ?"

The Associational officers presented a skit "My Church Reaching Out," which showed some of the ways that might help in the program of advance.

Edwin Chenoweth, Minister of Music and Education, Lower Creek Baptist Church, led the singing and sang as special numbers, "The Great Commission," and "I Surrender All."

Mrs. Ewell Payne, former missionary to the Cherokee Indians, brought a challenging message on the responsibility of sharing the message of Christ with these people in North Carolina and the world around.

During the business session the following officers were elected: President, Mrs. Raymond Reavis; vice president, Mrs. Lester Scronce; secretary-treasurer, Mrs. Paul Curtis; Y.W.A. director, Miss Constance Annas; G. A. director, Mrs. Melvin Hines; assistant G. A. director, Mrs. J. C. Propst; Sunbeam Band director, Mrs. Douglas Winkler; assistant Sunbeam Band director, Mrs. Hugh Crouch; Prayer chairman, Mrs. Ned Leftwich; Mission Study chairman, Mrs. Harold Brown; Stewardship chairman, Mrs. Claude McRary; Community Missions chairman, Mrs. Conley Bumgarner; Pianist, Mrs. Dewey Annas; Chorister, Mrs. Malcolm Bentley; and the Nominating Committee for 1962-63, Mrs. Earl Cheek, chairman, Mrs. Perry Miller and Mrs. D. S. Reichard. Mrs. C. A. Bowman, former president who had served for 11 years, led in a prayer of dedication.

The Time and Place Committee, Mrs. George Williamson, chairman; Mrs. L. P. Harmon and Mrs. Lawrence Triplett, brought an invitation from the Lower Creek Baptist Church for the meeting of the association in 1963, which approved by the women present.

On behalf of the W.M.U., the president expressed appreciation to Rev. and Mrs. Fred Johnson and ladies of the Dudley Shoals Baptist Church for the kindness and services extended to us. She expressed gratitude to Mrs. Payne, Miss Hobbs, to Mr. Chenoweth, Mrs. Annas and all.

The Forty-Ninth Annual Session was closed with prayer by Mrs. J. N. Moore. After which a bounteous lunch was served by the W.M.S. of the host church.

Respectfully submitted,
Mrs. Raymond Reavis, President
Mrs. Paul Curtis, Secretary

HISTORICAL TABLE

CALDWELL MISSIONARY BAPTIST ASSOCIATION

1885-1962

Time and Place	Moderator	Clerk	Preacher
1885 Rocky Springs	Isaac Oxford	W. A. Pool	Isaac Oxford
1886 Union	Isaac Oxford	W. A. Pool	John Crisp
1887 Piney Grove	Isaac Oxford	W. F. Marshall	W. A. Pool
1888 Sardis	H. D. Lequex	W. F. Marshall	H. D. Lequex
1889 Globe	Isaac Oxford	W. F. Marshall	W. A. Pool
1890 Lenoir First	Isaac Oxford	A. E. Nelson	Isaac Oxford
1891 Dudley Shoals	Isaac Oxford	J. V. McCall	J. W. Gwaltney
1892 Yadkin	I. W. Thomas	J. V. McCall	H. M. Croom
1893 Granite Falls	I. W. Thomas	A. E. Nelson	J. S. Gwaltney
1894 Kings Creek	J. V. McCall	A. E. Nelson	J. M. Shaver
1895 Lower Creek	J. V. McCall	A. E. Nelson	H. M. Croom
1896 Conways Chapel	I. W. Thomas	J. V. McCall	I. W. Thomas
1897 Piney Grove	E. D. Crisp	J. V. McCall	Isaac Oxford
1898 Rocky Springs	I. W. Thomas	J. V. McCall	S. D. Heffner
1899 Blairs Fork	I. W. Thomas	J. V. McCall	E. D. Crisp
1900 Union	I. W. Thomas	J. V. McCall	I. W. Thomas
1901 Sardis	I. W. Thomas	J. V. McCall	W. R. Beach
1902 Bethany	J. V. McCall	I. W. Thomas	E. D. Crisp
1903 Lenoir First	J. V. McCall	I. W. Thomas	J. A. White
1904 Dudley Shoals	J. V. McCall	I. W. Thomas	J. J. L. Sherwood
1905 Mtn. Grove	J. V. McCall	I. W. Thomas	
1906 Flemings Chapel	J. V. McCall	I. W. Thomas	
1907 Mulberry	J. V. McCall	I. W. Thomas	J. J. L. Sherwood
1908 Lower Creek	J. V. McCall	I. W. Thomas	I. C. Miller
1909 Green Valley	J. V. McCall	I. W. Thomas	I. W. Thomas
1910 Granite Falls	J. V. McCall	J. R. Swanson	J. G. Benfield
1911 Kings Creek	J. V. McCall	J. R. Swanson	
1912 Rocky Springs	I. W. Thomas	J. R. Swanson	W. N. Cook
1913 Lenoir First	I. W. Thomas	J. R. Swanson	J. D. Moore
1914 Union	I. W. Thomas	J. R. Swanson	G. C. Ivery
1915 Sardis	I. W. Thomas	J. R. Swanson	G. W. Rollins
1916 Blairs Fork	I. W. Thomas	J. R. Swanson	J. G. Benfield
1917 Bethel	I. W. Thomas	J. R. Swanson	C. A. Rhyne
1918 Dudley Shoals	I. W. Thomas	J. R. Swanson	J. E. Hoyle
1919 Rhodhiss	I. W. Thomas	J. R. Swanson	J. M. Shaver
1920 Piney Grove	I. W. Thomas	J. R. Swanson	I. W. Thomas
1921 Center Grove	I. W. Thomas	J. R. Swanson	J. E. Hoyle
1922 Kings Creek	J. G. Benfield	J. R. Swanson	W. C. Tyree
1923 Rocky Springs	J. G. Benfield	J. R. Swanson	J. L. Teague
1924 Concord	J. G. Benfield	J. R. Swanson	W. C. Tyree
1925 Yadkin	W. C. Tyree	H. S. Benfield	J. W. Watts
1926 Lower Creek	W. C. Tyree	H. S. Benfield	J. L. Teague
1927 Harris Chapel	W. C. Tyree	H. S. Benfield	S. A. Stroup
1928 South Lenoir	W. C. Tyree	H. S. Benfield	S. W. Bennett
1929 Mount Zion	J. W. Watts	H. S. Benfield	W. R. Bradshaw
1930 Kings Creek	J. W. Watts	H. S. Benfield	R. D. Carroll
1931 Sardis	J. W. Watts	H. S. Benfield	R. E. Hardaway
1932 Granite Falls	J. W. Watts	H. S. Benfield	W. R. Barnes
1933 Grandview Park	R. D. Carroll	H. S. Benfield	J. H. Shaver
1934 Lenoir First	R. D. Carroll	H. S. Benfield	T. E. Payne
1935 Whitnel	R. D. Carroll	H. S. Benfield	H. S. Benfield
1936 Grandin	R. D. Carroll	H. S. Benfield	G. C. Teague
1937 Rhodhiss	R. D. Carroll	H. S. Benfield	Waldo E. Early
1938 Rocky Springs	R. D. Carroll	H. S. Benfield	Leroy Thomas
1939 Lower Creek	R. D. Carroll	H. S. Benfield	Boyd Cannon
1940 Granite Falls	G. C. Teague	H. S. Benfield	Zeb Caudle
1941 Yadkin	Zeb Caudle	H. S. Benfield	O. R. Mangum
1942 Blairs Fork	Zeb Caudle	H. S. Benfield	R. F. Mayberry
1943 Mount Zion	Zeb Caudle	H. S. Benfield	S. M. Stroupe
1944 Kings Creek	Zeb Caudle	R. C. Powell	Philip D. Fletcher
1945 Piney Grove	Zeb Caudle	R. C. Powell	J. H. Crisp
1946 Winklers Grove	Zeb Caudle	G. Boutwell	W. F. Woodall
1946 Dudley Shoals	Zeb Caudle	G. Boutwell	
1947 Lenoir First	C. M. Abernethy	G. Boutwell	M. W. Stallings
1947 Center Grove	C. M. Abernethy	G. Boutwell	
1948 Central	J. F. Reece	E. W. Smith	W. W. Jones
1948 Hartland	J. F. Reece	E. W. Smith	
1949 Harris Chapel	J. F. Reece	E. W. Smith	Fred C. Roberts
1949 Lower Creek	J. F. Reece	E. W. Smith	
1950 Concord	J. F. Reece	E. W. Smith	Will Bolick

HISTORICAL TABLE

CALDWELL MISSIONARY BAPTIST ASSOCIATION

1885-1962

Time and Place	Moderator	Clerk	Preacher
1950 Longford	J. F. Reece	E. W. Smith	
1951 Calvary	W. W. Jones	Frank L. Smith, Sr.	Paul Hester
1951 Winklers Grove	W. W. Jones	Frank L. Smith, Sr.	
1952 Union	W. W. Jones	Frank L. Smith, Sr.	M. O. Owens, Jr.
1952 Union Grove	W. W. Jones	Frank L. Smith, Sr.	Knolan Benfield
1953 Sardis	W. W. Jones	Frank L. Smith, Sr.	C. R. Hinton
1953 Mt. Grove	W. W. Jones	Frank L. Smith, Sr.	
1954 College Avenue	J. M. Laxton	Frank L. Smith, Sr.	K. E. Seepe
1954 Granite Falls 1st	J. M. Laxton	Frank L. Smith, Sr.	
1955 Lenoir First	J. M. Laxton	Frank L. Smith, Sr.	T. L. Cashwell
1955 Mt. Zion	J. M. Laxton	Frank L. Smith, Sr.	
1956 Lower Creek	J. M. Laxton	Frank L. Smith, Sr.	Paul Hopkins
1956 Central	J. M. Laxton	Frank L. Smith, Sr.	
1957 Yadkin	V. S. Sparrow	Frank L. Smith, Sr.	Paul Bruce
1957 Harris Chapel	V. S. Sparrow	Frank L. Smith, Sr.	
1958 Hudson First	V. S. Sparrow	Frank L. Smith, Sr.	George Westmoreland
1958 Crestview	V. S. Sparrow	Frank L. Smith, Sr.	
1959 Rhodhiss First	M. O. Owens, Jr.	Frank L. Smith, Sr.	Hal R. Hovis
1959 Kings Creek	M. O. Owens, Jr.	Frank L. Smith, Sr.	
1960 College Avenue	Paul J. Hopkins	Frank L. Smith, Sr.	Murray F. Jackson
1960 Flemings Chapel	Paul J. Hopkins	Frank L. Smith, Sr.	
1961 Concord	Paul J. Hopkins	J. G. Hagaman	Paul Lovingood
1961 Pooveys Grove	Paul J. Hopkins	J. G. Hagaman	
1962 Winklers Grove	Paul J. Hopkins	J. G. Hagaman	Billy Rivers
1962 Grandview Park	Paul J. Hopkins	J. G. Hagaman	

CODE NUMBERS TO BE USED WHEN MAKING ANY REQUEST FOR AWARDS UNDER THE NEW CHURCH STUDY COURSE FOR TEACHING AND TRAINING-TO BE USED ON FORMS 150,151,152,153 and 154

CHURCH	STATE	ASSOC.	CHURCH
1. BATON.	36	135	014
2. BETHANY.	36	135	028
3. BLAIRS FORK.	36	135	042
4. BUFFALO COVE	36	135	056
5. CAJAH'S MTN...	36	135	070
6. CALVARY.	36	135	084
7. CEDAR ROCK	36	135	098
8. CENTER GROVE	36	135	112
. CENTER GROVE MISSION	36	135	112
9. CENTRAL	36	135	126
10. CLARKS CHAPEL.	36	135	140
11. CLEAR VIEW	36	135	154
12. CLOVER.	36	135	168
13. COLLEGE AVE.	36	135	182
COLLEGE AVE. MISSION	36	135	182
14. CONCORD	36	135	196
CONCORD MISSION	36	135	196
15. CONWAYS CHAPEL.	36	135	210
16. CREST VIEW.	36	135	224
17. DUDLEY SHOALS	36	135	238
18. EAST FLAT	36	135	252
19. EAST HUDSON	36	135	266
20. EDGEMONT	36	135	280
21. FLEMINGS CHAPEL	36	135	336
22. GLOBE	36	135	350
23. GRANDIN	36	135	364
24. GRANDVIEW PARK. 1	36	135	378
25. GRANITE FALLS FIRST	36	135	294
26. GREEN ROCK.	36	135	392
27. GREEN VALLEY.	36	135	406
28. HARRIS CHAPEL	36	135	420
29. HARTLAND	36	135	434
30. HIBRITEN	36	135	448
31. HUDSON FIRST.	36	135	462
32. JOYCETON	36	135	490
33. JOHNS RIVER	36	135	476
34. KINGS CREEK	36	135	504
35. LAKEVIEW.	36	135	
36. LENOIR FIRST.	36	135	308
HARRISBURG MISSION.	36	135	
STONEWALL MISSION	36	135	

CHURCH	STATE	ASSOC.	CHURCH
37. LIBERTY.	36	135	518
38. LIVINGSTON MEMORIAL. .	36	135	532
39. LOVELADY	36	135	546
40. LOWER CREEK.	36	135	560
41. MAPLE GROVE.	36	135	574
42. MILLER HILL.	36	135	588
43. MT. ZION	36	135	630
MT. ZION MISSION . . .	36	135	
44. MTN. GROVE	36	135	602
45. MTN. VIEW	36	135	616
46. MULBERRY.	36	135	644
47. MULVALE	36	135	658
48. NELSONS CHAPEL	36	135	672
49. NEW HOPE.	36	135	686
50. NORTH CATAWBA.	36	135	700
51. OAK GROVE	36	135	714
52. PINEY GROVE	36	135	728
53. PISGAH	36	135	742
54. PLEASANT HILL.	36	135	756
55. POOVEYS CHAPEL	36	135	770
56. POOVEYS GROVE.	36	135	784
57. RHODHISS.	36	135	322
58. ROCKY SPRINGS.	36	135	798
59. RUFUS.	36	135	812
60. SETZERS CREEK.	36	135	826
61. TEMPLE HILL.	36	135	854
62. TEMPLE	36	135	840
63. UNION	36	135	868
64. UNION GROVE.	36	135	882
65. WEST LENOIR.	36	135	896
66. WHITNEL FIRST.	36	135	910
67. WINKLERS GROVE	36	135	924
68. WORSHIP POINT.	36	135	938
69. YADKIN . . . .1. . . .	36	135	952
70. YADKIN VALLEY.	36	135	966
71. ZACKS FORK	36	135	980

Table A CHURCH AND MEMBERSHIP

CHURCHES	Location Rural-V-T-C	Date Organized	Dates of Meeting	PASTORS AND ADDRESSES	GAINS: Baptisms	GAINS: Letters and Other Additions	LOSSES: Loss by Death, Transfer, etc.	TOTAL: Resident Members	TOTAL: Non-resident Members	TOTAL: Grand Total Present Members	Revival Meetings Held	SPECIAL INFORMATION: Number Tithers	Church Have Unified Budget?	Forward Program Materials Used	State Paper In Budget?	No. Missions started this year	No. Local Missions Operated by Church	Pastor's Annual Salary (Whether had a pastor for full year or not)
BATON	R	1950	4	Ray Yarborough,Rt.2, Granite Falls	8	14	11	124	48	172	1	30	Yes	No	No	--	--	$3,338
BETHANY	R	1902	1	Art Greer, Trade, Tenn.	2	2	1	24	65	89	1	--	No	No	No	--	--	326
BUFFALO COVE	R	1851	1	Paul N. Wilson,Rt.7,B-204,Morganton	--	2	5	76	37	113	1	--	No	No	No	--	--	737
CAJAH'S MOUNTAIN	R	1956	4	C. R. McFelea, Rt. 6,B-168, Lenoir	4	5	--	105	--	105	2	14	No	No	No	--	--	1,250
CEDAR ROCK	R	1942	4	Howard Hawkins,520-1st.Ave.,E,Lenoir	6	9	15	95	36	131	2	--	No	No	No	--	--	2,015
CENTER GROVE	R	1912	4	Dwight Watts, Rt. 1, Hudson	13	7	8	284	40	324	4	100	Yes	No	No	--	1	4,505
CLARK'S CHAPEL	R	1900	4	Arnold Bell,Rt.3,B-736, Lenoir	5	11	15	262	112	374	1	26	Yes	Yes	No	--	--	4,012
CLEARVIEW	R	1955	4	Hubert Pritchard,Rt.8,B-606,Lenoir	4	3	1	44	27	71	2	--	No	No	No	--	--	960
CONWAY'S CHAPEL	R	1900	4		1	--	4	35	67	102	2	--	No	No	No	--	--	960
DUDLEY SHOALS	R	1861	4	Fred Johnson, Rt. 1, Granite Falls	14	7	4	316	75	391	2	35	Yes	No	No	--	--	4,420
EAST FLAT	R	1944	4	Claude B. Suddreth, Rt.8, Lenoir	5	10	--	196	98	294	2	25	No	No	No	--	--	3,662
EDGEMONT	R	1913	2	Finley McCoury,Rt.7,B-678L,Lenoir	--	--	1	18	21	39	1	--	No	No	No	--	--	334
FLEMING'S CHAPEL	R	1867	4	J. R. Lail, Rt.6, B-242, Lenoir	8	10	7	283	78	361	2	--	Yes	No	Yes	-	--	4,420
GLOBE	R	1832	2	Raymond Hendrix,Delmar St.,Boone	1	1	4	51	44	95	-	--	No	No	No	--	--	280
GRANDIN	R	1914	1		--	--	8	41	50	91	-	10	Yes	No	Yes	-	--	1,200
GRANDVIEW PARK	R	1930	4	H. Dean Harrold,Rt.6,B-118,Lenoir	13	5	8	138	66	204	2	35	Yes	Yes	Yes	-	--	3,900
GRANITE FALLS: CLOVER	T	1942	4	Z. W. Rotan,Rt.2,B-14B,Granite Falls	7	14	145	156	16	172	2	65	Yes	No	Yes	-	--	4,420
CONCORD	T	1908	4	John Wallace, Circle St,GraniteFalls	13	15	23	469	102	571	1	110	Yes	No	No	--	1	5,300
FIRST	C	1890	4	Homer E. Bradey,Crestvw.St,GraniteF.	6	7	22	456	127	583	1	--	Yes	No	No	--	--	6,200
GREEN ROCK	R	1889	2	Roscoe Morrow,122 Green Val.,Lenoir	19	9	2	36	24	60	4	--	No	No	No	--	--	301
GREEN VALLEY	R	1888	2		--	--	2	33	28	61	1	--	No	No	No	--	--	360
HARRIS CHAPEL	R	1912	4	Murray F. Jackson, Rt.1, Hudson	20	20	10	379	82	461	2	--	Yes	No	No	--	--	4,933
HARTLAND	R	1938	4	Joe Sprinkle, Rt.7, Morganton	4	12	9	223	34	257	2	32	Yes	No	No	--	--	4,940

Table A CHURCH AND MEMBERSHIP

CHURCHES	Location Rural-V-T-C	Date Organized	Dates of Meeting	PASTORS AND ADDRESSES	GAINS: Baptisms	GAINS: Letters and Other Additions	LOSSES: Loss by Death, Transfer, etc.	TOTAL: Resident Members	TOTAL: Non-resident Members	TOTAL: Grand Total Present Members	Revival Meetings Held	SPECIAL INFORMATION: Number Tithers	Church Have Unified Budget?	Forward Program Materials Used	State Paper in Budget?	No. Missions started this year	No. Local Missions Operated by Church	Pastor's Annual Salary (Whether had a pastor for full year or not)
HIBRITEN	R	1950	4	C. J. Helton, Rt. 1, Hudson	10	7	5	178	--	178	2	--	No	No	No	--	--	1,620
HUDSON: EAST	R	1950	4	Joe Greer, Rt. 2, Granite Falls	6	7	4	96	4	100	1	--	No	No	No	--	--	780
FIRST	T	1831	4	Geo. E. Williamson,B-156A,Hudson	32	39	44	704	157	861	2	250	Yes	No	No	--	--	6,600
JOHN'S RIVER	R	1884	1	Clyde Cornett, Reece	--	1	3	30	73	103	1	--	Yes	No	No	--	--	331
JOYCETON	R	1952	4	Charlie O.Holshouser,R-4,B-330,Len.	4	3	18	117	19	136	2	14	No	No	No	--	--	2,600
KINGS CREEK	V	1779	4		12	--	3	343	108	451	1	25	Yes	No	No	--	--	4,680
LAKEVIEW	R	1959	4	Ralph Staten,Rt. 3, Box 154,Lenoir	--	14	9	38	13	51	1	10	No	No	No	--	--	600
LENOIR: BLAIR'S FORK	C	1891	4		1	1	9	79	13	92	-	16	Yes	No	No	--	--	2,672
CALVARY	R	1945	4	Buren P. Hastings,220-2nd.Av.E,Len.	36	18	15	453	80	533	2	60	No	No	No	--	--	5,200
COLLEGE AVENUE	C	1910	4	James L. Pharr,106 Poplar St.,Lenoir	74	50	7	1,134	377	1,511	1	350	Yes	Yes	Yes	--	1	8,778
CREST VIEW	R	1934	4	Bernard Tuttle,112Wayside Cr.,Lenoir	10	10	4	141	136	277	2	30	No	No	No	--	--	2,600
FIRST	C	1889	4	W. Emory Trainham,219 Highland,Len.	23	38	38	916	302	1,218	1	160	Yes	No	Yes	--	2	9,000
LIBERTY	C	1946	4	Ralen Lee Day,304 Poplar St.,Lenoir	3	8	5	99	10	109	3	10	No	No	No	--	--	575
LOWER CREEK	C	1826	4	Billy G. Rivers,1200E.Harper A,Len.	19	7	17	650	64	714	2	--	Yes	No	No	--	--	6,900
TEMPLE	C	1941	4	Lloyd T. Rich,Rt. 7, B-50, Lenoir	10	12	17	81	36	117	1	6	No	No	No	--	--	780
WEST LENOIR	C	1942	4	Jason Stilwell,207 Fairvw. Dr.,Len.	6	23	2	301	30	331	2	--	No	No	No	--	--	3,780
LIVINGSTON MEMORIAL	R	1956	4	Major Edwards, Rt. 1, Boomer	10	16	3	55	4	59	2	6	Yes	No	No	--	--	1,260
LOVELADY	R	1864	4	Stanley Townsend, Rt.1,Granite Falls	11	21	6	213	25	238	2	25	No	No	No	--	--	4,090
MAPLE GROVE	R	1884	2	Gyles Widner, 222 Realty St.,Lenoir	--	--	2	15	55	70	-	--	No	No	No	--	--	319
MILLER HILL	R	1935	4	H. I. Johnson, Rt. 3, Lenoir	10	17	17	214	58	272	2	37	Yes	No	No	--	--	4,019
MOUNT ZION	T	1889	4	Paul J. Hopkins, Rt. 1, Hudson	15	10	29	617	145	762	2	--	Yes	Yes	Yes	--	1	6,240
MOUNTAIN GROVE	R	1884	4	H. M. McGinnis, Rt. 2, Granite Falls	11	11	30	353	52	405	2	110	Yes	No	No	--	--	4,770
MOUNTAIN VIEW	R	1948	4	Mack Annas, Rt.4,B-506A, Lenoir	3	4	3	50	69	119	2	--	No	No	No	--	--	852

NELSON'S CHAPEL	R	1905	4	L. A. Miller,401 Kentwd. Cr.W,Len.	6	6	1	89	17	106	1	18	Yes	No	No	--	--	1,560
NEW HOPE	R	1939	4	Nick Annas, Rt. 4, Lenoir	2	--	8	53	38	91	-	--	Yes	No	No	--	--	720
NORTH CATAWBA	R	1825	4	Ned Webb, Rt. 3, Lenoir	6	3	6	167	18	185	1	50	No	No	No	--	--	4,160
OAK GROVE	R	1938	4	Thomas B. Flowe, Rt. 1, Granite Falls	8	6	1	183	48	231	2	40	Yes	No	No	--	--	4,167
PINEY GROVE	R	1869	4	Stuart Johnson,Rt.5, B-246A, Lenoir	16	8	4	195	59	254	2	--	Yes	No	No	--	--	3,972
PISGAH	R	1877	4	Gordon Crump, Rt. 7, Lenoir	16	4	5	140	17	157	1	18	No	No	No	--	--	3,120
PLEASANT HILL	R	1947	4	H. R. Harris, Rt. 3, B-592A,Lenoir	13	14	8	170	90	260	2	29	Yes	No	No	--	--	3,450
POOVEY'S CHAPEL	R	1932	4	Charlie Keener, Rt. 1, B-25,Hickory	9	2	5	154	23	177	1	32	No	No	No	--	--	1,593
POOVEY'S GROVE	R	1898	4	Paul Lovingood, Rt.2, Granite Falls	19	12	13	293	54	347	2	100	Yes	No	No	--	--	4,320
RHODHISS FIRST	T	1906	4	Harold L. Brown, B-486,Rhodhiss	21	16	8	328	146	474	2	50	Yes	No	No	--	--	6,100
ROCKY SPRINGS	V	1845	4	Homer Messer, Rt. 2, Granite Falls	3	5	4	91	31	122	2	--	No	No	No	--	--	1,570
RUFUS	R	1940	2	R. C. Cook, Rt. 8, Lenoir	3	2	1	54	33	87	1	--	No	No	No	--	--	480
SETZER CREEK	R	1948	4	R. H. Setzer, Box 415,Lenoir	10	6	11	164	63	227	2	20	Yes	Yes	No	--	--	3,120
TEMPLE HILL	R	1946	4	Henry L. McDuffie,Rt.1,Granite F.	8	5	8	120	121	241	2	25	Yes	Yes	No	--	--	3,400
UNION	R	1812	4	Sam O. Stevenson, Rt. 2, Lenoir	--	--	10	375	53	428	2	--	Yes	No	No	--	--	4,940
UNION GROVE	R	1898	4	James Lambert, Rt. 3,Lenoir	7	6	12	318	73	391	2	40	Yes	No	No	--	--	4,160
WHITNEL: CENTRAL	C	1938	4	C. H. Kincaid, B-71, Whitnel	17	14	20	535	87	622	3	111	Yes	Yes	Yes	--	2	5,729
FIRST	T	1910	4	Jyles Hall, B-14, Whitnel	12	19	8	243	56	299	2	--	Yes	No	Yes	--	--	4,770
WINKLER'S GROVE	R	1896	4	Jack Holland, Rt.5,B-190,Hickory	29	5	10	440	337	777	2	125	Yes	No	No	--	--	5,720
WORSHIP POINT	R	1946	4	Howard Van Proffit, Ferguson	3	4	2	67	50	117	2	--	No	No	No	--	--	960
YADKIN	V	1791	4	Willie R. Kimberlin, Patterson	9	6	10	381	108	489	2	100	Yes	No	No	--	--	4,680
YADKIN VALLEY	V	1934	4	H. H. McManusm Rt. 2,Granite Falls	--	7	--	50	24	74	1	4	No	No	No	--	--	1,020
ZACK'S FORK	R	1951	4	Paul N. Wilson,Rt.7,B-204,Morganton	3	1	--	80	4	84	1	6	No	No	No	--	--	1,225
TOTALS					694	634	754	15,600	4,697	20,297	116	2,374					8	220,863

Table B THE SUNDAY SCHOOL

CHURCHES	Sunday School Superintendents and Addresses	SUNDAY SCHOOL ENROLMENT																					
		Cradle Roll	Nursery	Beginners	Primaries	Juniors	Intermediates	Young People, Single	Young People, Married	Young People, Away	Adults (25-34)	Adults (35-64)	Adults (65-up)	Extension Department	General Officers	Mission Sunday School Enrolment	Grand Total Sunday School Enrolment	Average Attendance	Church V.B.S. Enr.	Mission V.B.S. Enr.	Total Vacation Bible School Enrolment	January Bible Study? Yes or no	Preparation Week? (Yes or no)
BATON	Eugene F.Anderson,Rt.2,B-152A, G.F.	--	25	11	15	19	20	12	31	--	--	22	--	--	5	--	160	73	72	--	72	No	No
BETHANY	Ira Goins,Jr.,Rt.8,B-240, Lenoir	--	--	7	--	15	--	4	6	3	--	--	15	--	--	--	50	30	--	--	--	No	No
BUFFALO COVE	Granville Robbins, Ferguson	--	--	8	8	14	13	7	--	1	10	13	--	--	2	--	76	55	71	--	71	Yes	No
CAJAH'S MOUNTAIN	Floyd Fox, Rt.2, Granite Falls	--	--	8	8	14	29	9	--	--	22	25	--	--	4	--	119	68	79	--	79	No	No
CEDAR ROCK	Lemuel Coffey, Rt.4,B-728, Lenoir	5	16	16	16	23	6	7	10	--	20	20	5	--	1	--	145	83	90	--	90	No	No
CENTER GROVE	Bill Williams, Rt. 1, Hudson	8	38	17	37	52	40	25	17	3	28	52	14	7	3	103	444	255	184	--	184	Yes	Yes
CLARK'S CHAPEL	Shea Puett, Rt. 3, B-736,Lenoir	--	25	15	21	29	17	25	9	--	50	28	13	--	3	--	235	132	129	--	129	Yes	No
CLEARVIEW	W. C. Maness,Jr.,110-5th.Av.SE,Len.	--	--	25	15	10	32	--	--	--	36	--	--	--	--	--	118	80	90	--	90	No	No
CONWAY'S CHAPEL	R. A. Annas, Rt. 7,B-21,Morganton	--	--	7	--	8	9	12	--	--	13	--	--	--	--	--	49	38	22	--	22	No	No
DUDLEY SHOALS	Wade Smith, Rt. 1, Granite Falls	12	33	28	48	50	52	24	13	6	18	81	40	4	9	--	418	244	153	--	153	Yes	No
EAST FLAT	Paul Gentry, Rt. 6, Lenoir	--	8	13	26	33	27	8	61	--	--	34	--	--	--	--	210	142	126	--	126	No	No
EDGEMONT	Tatum Ford	--	--	--	8	--	12	--	--	--	--	15	--	--	3	--	38	--	13	--	13	No	No
FLEMING'S CHAPEL	Gwyn Reichard,Rt.6, B-297, Lenoir	--	14	15	34	38	45	30	17	5	39	60	18	6	4	--	325	178	89	--	89	Yes	No
GLOBE	James Philyaw, Collettsville	--	--	5	--	10	--	10	--	--	--	15	5	--	--	--	45	--	27	--	27	No	No
GRANDIN	C. H. Kirby,Rt.1, Box 568, Lenoir	--	--	3	4	8	8	10	--	--	4	14	6	4	1	--	62	30	33	--	33	No	No
GRANDVIEW PARK	Melvin Lutz,Jr.,Rt.6, B-122, Lenoir	--	20	9	18	23	11	13	35	--	5	33	6	3	4	--	180	127	118	--	118	Yes	No
GRANITE FALLS: CLOVER	Charlie Ingle,25Colinial Av.,G. F.	--	20	12	25	45	40	15	11	13	27	46	--	5	3	--	262	124	116	--	116	Yes	Yes
CONCORD	Walter Lynch, Rt. 1, Granite Falls	21	24	19	46	57	61	24	26	--	41	119	--	17	4	67	526	250	194	--	194	Yes	Yes
FIRST	Charlie W. Miller,5 Lenoir Av.,G.F.	4	18	27	26	51	51	37	--	15	49	72	31	5	4	--	390	210	116	--	116	Yes	Yes
GREEN ROCK	Carroll J. Coffey, Rt. 2, Gran. Fa.	--	6	10	7	4	6	3	--	--	12	18	5	--	--	--	71	46	--	--	--	No	No
GREEN VALLEY	Johnny Franklin, Collettsville	--	4	4	7	10	10	--	--	--	15	--	--	--	5	--	55	44	39	--	39	No	No
HARRIS CHAPEL	Howard Annas, Rt. 4, Lenoir	1	67	42	48	58	60	20	27	--	58	67	16	12	6	--	482	270	204	--	204	Yes	Yes
HARTLAND	Phillip Reece, Rt.7,B-173,Morganton	--	24	17	19	28	21	19	15	42	35	32	30	--	3	--	245	155	124	--	124	Yes	Yes
HIDDEN	Earl Seagle, Rt. 1, Hudson	--	--	35	12	15	15	--	--	--	56	--	--	--	--	--	133	88	100	--	100	No	No

HUDSON: EAST	Troy Smith, Rt. 1, Hudson	--	--	13	10	11	--	29	--	--	--	--	42	--	--	--	105	--	67	--	67	No	No
FIRST	C. A. Keller, Rt. 1, B-393, Hudson	3	71	38	80	81	109	70	37	--	66	190	27	21	7	--	800	455	325	--	325	Yes	Yes
JOHN'S RIVER	Gordon Estes, Rt.8,B-324, Lenoir	--	3	--	2	9	2	3	--	1	6	6	3	--	--	--	35	23	25	--	25	No	No
JOYCETON	Don M. Church,B-509, Hudson	--	9	8	11	7	8	9	11	--	--	17	--	--	3	--	83	--	97	--	97	No	No
KINGS CREEK	Charles Land, Rt. 1, B-76F, Lenoir	4	23	19	34	58	41	19	--	10	44	73	--	17	2	--	344	184	174	--	174	Yes	Yes
LAKEVIEW	James C. Dugger, Rt.3, B-156,Lenoir	--	--	9	10	12	14	--	--	--	--	20	--	--	3	--	68	40	57	--	57	Yes	No
LENOIR:BLAIR'S FORK	Jennings Taylor,605 N.Main St.,Len.	--	1	2	9	11	8	1	--	1	15	14	--	5	1	--	68	53	43	--	43	Yes	No
CALVARY	Sherman Crump, Rt. 7, Lenoir	--	31	37	50	60	35	24	--	--	46	65	32	--	6	--	386	254	214	--	214	yes	No
COLLEGE AVENUE	Howard Jenkins, Rt.1, B-36, Hudson	43	120	63	116	144	117	85	57	--	84	212	80	16	7	142	1286	594	303	170	473	Yes	Yes
CREST VIEW	Curtis Robbins, Rt.8,B-507, Lenoir	--	11	14	21	30	27	12	8	--	24	40	7	--	3	--	197	103	103	--	103	No	No
FIRST	Clarence Berry,307 Kentwd. Cr.,Len.	22	77	55	96	103	86	47	23	--	85	130	143	35	11	300	1213	510	176	56	232	No	No
LIBERTY	Claude Presnell,402 Sunset Dr., Len.	--	--	6	14	23	16	--	--	--	--	34	--	--	--	--	93	55	52	--	52	No	No
LOWER CREEK	C. E. Viverette	--	42	34	48	79	74	41	--	--	103	120	--	--	6	--	547	351	186	--	186	Yes	Yes
TEMPLE	Fred Summerlin, Rt.8, B-658,Lenoir	3	7	6	6	6	8	16	--	--	30	--	--	--	6	--	88	75	84	--	84	No	No
WEST LENOIR	Bruce Holman, Rt.6,B-32, Lenoir	--	13	17	22	42	40	12	50	--	--	50	--	5	3	--	254	159	131	--	131	No	No
LIVINGSTON MEMORIAL	Fedrick Walsh, Rt. 1, B-70, Boomer	--	9	--	7	11	6	12	--	--	20	14	--	--	1	--	80	46	43	--	43	No	No
LOVELADY	Howard Coffey, Rt. 1, Granite Falls	--	4	8	20	28	32	10	11	1	34	32	--	--	3	--	183	122	103	--	103	Yes	Yes
MAPLE GROVE	Leonard Beane, Edgemont	--	--	--	--	--	--	--	--	--	--	--	--	--	--	--	---	---	26	--	26	No	No
MILLER HILL	Clarence W. Prestwood,231 Ovrlk.,Len	--	23	23	14	34	29	20	19	--	49	41	--	4	4	--	260	130	112	--	112	Yes	No
MOUNT ZION	Floyd Annas, B-154, Granite Falls	5	47	33	51	76	65	45	32	15	56	85	23	21	5	150	709	305	219	102	321	Yes	Yes
MOUNTAIN GROVE	Frank Hood, Rt. 2, Granite Falls	18	30	25	31	41	44	21	37	5	66	94	--	8	8	--	428	204	113	--	113	Yes	Yes
MOUNTAIN VIEW	Roy Brown, Merriman Av.,Lenoir	--	6	9	15	15	10	4	--	--	16	--	25	--	7	--	107	75	57	--	57	No	No
MULBERRY	Frank Scruggs, Rt. 8, Lenoir	--	--	--	4	6	8	18	17	--	8	9	--	--	--	--	70	60	24	--	24	No	No
MULVALE	Joe Glass, Rt. 7, Box 202,Lenoir	--	--	13	14	12	12	--	--	--	18	17	--	--	--	--	86	50	52	--	52	Yes	No
NELSON'S CHAPEL	Raymond Craig, Rt. 8,B-200,Lenoir	--	5	6	6	10	10	5	3	--	17	19	6	--	3	--	90	63	43	--	43	Yes	No
NEW HOPE	Jim Conley, Rt. 1, Lenoir	--	--	21	12	19	15	--	19	--	--	30	--	--	8	--	124	62	65	--	65	No	No
NORTH CATAWBA	Dale Smith, Rt. 3, Box 365,Lenoir	6	19	15	21	40	23	11	14	--	32	18	14	6	6	--	225	127	113	--	113	Yes	No
OAK GROVE	Wayne Mitcham,B-187, Granite Falls	1	27	18	14	30	21	10	29	--	22	10	11	26	7	--	226	158	135	--	135	Yes	Yes
PINEY GROVE	Walter Sullivan, Rt. 5, Lenoir	--	27	11	18	25	22	13	11	1	20	20	20	2	3	--	193	126	94	--	94	Yes	No

Table B THE SUNDAY SCHOOL

CHURCHES	Sunday School Superintendents and Addresses	SUNDAY SCHOOL ENROLMENT																					
		Cradle Roll	Nursery	Beginners	Primaries	Juniors	Intermediates	Young People, Single	Young People, Married	Young People, Away	Adults (25-34)	Adults (35-64).	Adults (65-up)	Extension Department	General Officers	Mission Sunday School Enrolment	Grand Total Sunday School Enrolment	Average Attendance	Church V.B.S. Enr.	Mission V.B.S. Enr.	Total Vacation Bible School Enrolment	January Bible Study? Yes or no	Preparation Week? (Yes or no)
PISGAH	George Green, Rt. 7,B-614,Lenoir	--	5	22	--	15	8	10	--	--	7	9	14	--	5	--	95	86	--	--	--	No	No
PLEASANT HILL	Fred Crisp, Rt. 1, Box373A, Hudson	--	11	15	10	22	22	--	20	--	30	36	4	--	14	--	184	100	120	--	120	No	No
POOVEY'S CHAPEL	Edgar Haas, Rt. 1, Hudson	7	--	20	12	20	15	--	14	--	29	25	--	--	13	--	155	105	96	--	96	No	No
POOVEY'S GROVE	Ray C. Starnes, B-14, Granite Falls	--	32	21	32	27	40	9	--	--	29	108	--	--	4	--	302	163	144	--	144	Yes	Yes
RHODHISS FIRST	Paul J. Bumgarner, Rt. 2, Gran. Fa.	12	34	20	46	55	60	39	--	13	92	102	--	13	5	--	491	240	170	--	170	Yes	No
ROCKY SPRINGS	Coyte Estes, Rt.7,B-378, Lenoir	--	12	--	6	10	12	--	8	--	--	40	--	4	4	--	96	88	37	--	37	No	No
RUFUS	Bruce Coffey, Rt. 8,B-370, Lenoir	--	--	--	10	7	5	15	--	--	--	23	--	--	--	--	60	40	31	--	31	No	No
SETZER CREEK	Francis E. Crisp, Rt. 8, Lenoir	8	19	7	10	25	18	10	30	--	20	20	--	8	5	--	180	118	131	--	131	Yes	Yes
TEMPLE HILL	Coy Watson, Rt. 1, Granite Falls	--	5	12	20	21	18	14	10	1	14	25	4	--	7	--	151	116	120	--	120	No	Yes
UNION	Finley McGee, Rt. 2, Lenoir	--	10	21	30	40	34	23	34	--	31	45	--	17	5	--	290	155	141	--	141	Yes	Yes
UNION GROVE	Warren Shook, Rt.3,B-586, Lenoir	10	19	26	28	33	34	30	34	--	41	43	43	10	4	--	355	206	153	--	153	Yes	Yes
WHITNEL: CENTRAL	George W. Hollar, Rt.4,B-500,Lenoir	--	65	40	48	98	86	20	24	10	74	75	16	10	6	--	572	382	250	--	250	--	Yes
FIRST	C. E. Turnmire,515-3rd.Av.SE,Lenoir	17	13	19	33	46	45	25	20	--	45	67	10	6	5	--	351	214	158	--	158	Yes	No
WINKLER'S GROVE	Eugene Hildebrand,309-37th,SW,Hickory	--	44	18	38	70	63	10	40	--	38	79	42	--	7	--	449	282	280	--	280	Yes	No
WORSHIP POINT	Paul Spicer, Rt. 6, Lenoir	3	4	11	17	15	15	10	13	--	16	20	4	--	2	--	130	80	128	--	128	No	No
YADKIN	Joe Laws, Rt. 5, Box 474,Lenoir	15	38	22	30	54	62	24	28	1	48	84	--	11	6	--	423	250	208	--	208	Yes	Yes
YADKIN VALLEY	Gary Chester, Rt. 5, Lenoir	--	--	7	9	6	6	10	--	--	10	--	--	--	--	--	48	33	32	--	32	Yes	No
ZACK'S FORK	Wade Holman, Rt. 1, Box 626,Lenoir	--	--	12	12	11	9	6	1	10	6	18	--	--	3	--	88	40	53	--	53	Yes	No
R TOTALS		228	1,258	1,149	1,595	2,212	2,019	1,106	932	117	1,929	2,945	774	308	272	762	17,606	9,804	7,677	328	8,005		

Table C TRAINING UNION

CHURCHES	TRAINING UNION DIRECTORS AND ADDRESSES	TRAINING UNION ENROLMENT														
		Nursery	Beginners	Primaries	Juniors	Intermediates	Young People, Single	Young People, Married	Adults (25-34)	Adults (35-64)	Adults (65-over)	General Officers	Mission Enrolment	Grand Total Training Union Enrolment	Average Attendance	Observe Youth Week? (Yes or no)
BATON	Ray Yarborough,Jr.,Rt.2, Granite F.	3	4	4	9	6	6	--	15	7	--	3	--	57	37	No
BETHANY	--------	--	--	--	--	--	--	--	--	--	--	--	--	--	--	No
BUFFALO COVE	Mrs. Fred Hawkins, Ferguson	--	3	2	14	14	6	--	11	--	--	2	--	52	--	No
CAJAH'S MOUNTAIN	--------	--	--	--	--	--	--	--	--	--	--	--	--	--	--	No
CEDAR ROCK	--------	--	--	--	--	--	--	--	--	--	--	--	---	--	--	No
CENTER GROVE	Lloyd Bumgarner, Rt. 1, Hudson	9	9	22	31	38	24	17	15	10	18	4	--	197	125	No
CLARK'S CHAPEL	Bernard Stone, Rt. 3,B-563A,Len.	--	--	--	12	6	--	--	15	7	--	--	--	40	35	No
CLEARVIEW	--------	--	--	--	--	--	--	--	--	--	--	--	--	--	--	No
CONWAY'S CHAPEL	--------	--	--	--	--	--	--	--	--	--	--	--	--	--	--	No
DUDLEY SHOALS	Keith Sims, Rt. 1, Granite Falls	10	12	27	30	19	21	14	18	14	23	2	--	190	114	No
EAST FLAT	--------	--	--	--	--	--	--	--	--	--	--	--	--	--	--	No
EDGEMONT	--------	--	--	--	--	--	--	--	--	--	--	--	--	--	--	No
FLEMING'S CHAPEL	Olin McCall, Rt. 6, B-527A,Lenoir	3	8	12	14	24	13	27	--	37	--	2	--	140	68	No
GLOBE	--------	--	--	--	--	--	--	--	--	--	--	--	--	--	--	No
GRANDIN	--------	--	--	--	--	--	--	--	--	--	--	--	--	--	--	No
GRANDVIEW PARK	James L. Clarke, Rt. 6,B-86,Lenoir	--	--	4	5	7	10	17	--	14	--	4	--	61	45	Yes
GRANITE FALLS: CLOVER	Bill Suddreth,125 N.Main St., G. F.	12	2	10	14	22	15	3	18	17	3	3	--	119	55	Yes
CONCORD	Frank Keller,85 Archer St., G. F.	9	6	17	21	27	16	9	15	16	7	4	--	147	71	No
FIRST	Jesse Bowman,1Woodlane St., G. F.	4	5	8	22	20	15	--	26	11	--	2	--	113	45	No
GREEN ROCK	--------	--	--	--	--	--	--	--	--	--	--	--	--	--	--	No
GREEN VALLEY	--------	--	--	--	--	--	--	--	--	--	--	--	--	--	--	No
HARRIS CHAPEL	Wayne Sullivan, Rt. 1, Hudson	9	9	15	19	18	12	14	15	15	12	3	--	141	82	No
HARTLAND	McCall Greene, Rt. 7,B-201,Morganton	3	4	4	9	9	6	9	16	13	--	3	--	76	49	No

Table C TRAINING UNION

CHURCHES	TRAINING UNION DIRECTORS AND ADDRESSES	TRAINING UNION ENROLMENT														
		Nursery	Beginners	Primaries	Juniors	Intermediates	Young People, Single	Young People, Married	Adults (25-34)	Adults (35-64)	Adults (65-over)	General Officers	Mission Enrolment	Grand Total Training Union Enrolment	Average Attendance	Observe Youth Week? (Yes or no)
HIBRITEN	--------	--	--	--	--	--	--	--	--	--	--	--	--	--	--	No
HUDSON: EAST	--------	--	--	--	--	--	--	--	--	--	--	--	--	--	--	No
FIRST	J. Leland Green, Rt. 4,B-331,Lenoir	13	18	19	29	49	27	4	20	35	6	6	--	226	133	Yes
JOHN'S RIVER	--------	--	--	--	--	--	--	--	--	--	--	--	--	--	--	No
JOYCETON	Robert Smith, Hudson	8	10	5	4	9	3	--	14	14	--	3	--	70	--	No
KINGS CREEK	J. K. Barlow, Rt. 1, B-412A,Lenoir	5	6	9	20	23	7	--	10	12	--	4	--	96	42	No
LAKEVIEW	Rev. Paul Greene,Rt.4,B-574,Lenoir	--	11	--	6	7	--	--	--	10	--	--	--	34	20	No
LENOIR: BLAIR'S FORK	R. B. Holsclaw,Jr.,120 Wayside Cr.,L.	--	--	6	5	3	--	9	--	7	--	2	--	32	29	No
CALVARY	Ken Watson, Rt. 5, Lenoir	8	8	7	18	13	12	14	16	--	--	3	--	100	84	No
COLLEGE AVENUE	Manley Phillips,411 Kentwd. Cr.,Len.	33	10	36	75	67	35	26	47	81	--	6	51	467	130	Yes
CREST VIEW	Mrs. John Riggs,360 Norwood, Lenoir	2	8	5	12	14	11	--	13	12	--	7	--	84	46	Yes
FIRST	Erwin Smith, 407 Hospital Av.,Lenoir	4	15	28	73	61	--	--	20	--	--	5	90	296	127	No
LIBERTY	--------	--	--	--	--	--	--	--	--	--	--	--	--	--	--	No
LOWER CREEK	Bob Conley,319 Blowing Rk. Rd., Len.	8	11	15	39	35	15	--	--	49	--	5	--	178	101	Yes
TEMPLE	Willy Crisp, Hayes Ave., Lenoir	4	7	10	8	--	10	--	20	--	--	7	--	56	50	No
WEST LENOIR	James Moore, 111 Moore Dr., Lenoir	--	--	--	--	--	--	--	--	--	--	--	--	--	--	No
LIVINGSTON MEMORIAL	--------	--	--	--	--	--	--	--	--	--	--	--	--	--	--	No
LOVELADY	Mrs. Stanley Townsend, Rt. 1, G. F.	--	--	7	14	25	--	--	20	--	--	2	--	68	47	Yes
MAPLE GROVE	--------	--	---	--	--	--	--	--	--	--	--	--	--	--	--	No
MILLER HILL	Dallas Jenkins, Rt. 3, Lenoir	--	6	7	18	8	14	10	18	11	--	3	--	95	51	No
MOUNT ZION	Carrie Mae Smith, Rt.1,B-357,Hudson	10	11	27	31	26	22	18	17	37	--	4	62	265	154	Yes
MOUNTAIN GROVE	Jack Mathews, Rt. 2, Granite Falls	--	--	8	--	11	16	23	--	27	--	2	--	87	42	No
[illegible]	[illegible]	--	--	--	--	[illegible]	--	--	--	--	--	--	--	--	--	No

NELSON'S CHAPEL	--------	--	--	--	--	--	--	--	--	--	--	--	--	--	--	No
NEW HOPE	--------	--	--	--	--	--	--	--	--	--	--	--	--	--	--	No
NORTH CATAWBA	Miss Audrey Smith,Rt.3,B-365,Lenoir	9	7	9	19	23	10	--	--	20	--	5	--	102	49	Yes
OAK GROVE	Ralph Helton, Rt. 5, B-518,Hickory	--	--	7	8	6	--	12	--	14	--	3	--	50	31	Yes
PINEY GROVE	Mrs. Thomas Holder, Rt. 5, Lenoir	2	6	6	12	12	8	--	22	11	--	3	--	82	63	No
PISGAH	--------	--	--	--	--	--	--	--	--	--	--	--	--	--	--	No
PLEASANT HILL	Roy St. John, Rt. 3, Lenoir	--	--	--	10	--	15	--	--	12	1	2	--	40	25	No
POOVEY'S CHAPEL	Paul Witherspoon, Rt. 1, Hudson	--	12	8	13	13	--	--	10	10	--	--	--	66	47	No
POOVEY'S GROVE	James C. Summerlin, B-211, G. F.	6	6	7	8	22	8	--	14	14	--	3	--	88	49	Yes
RHODHISS	Earl Bumgarner, Rhodhiss	10	12	13	40	42	19	--	--	70	--	8	--	214	106	Yes
ROCKY SPRINGS	Mrs. Lorraine Key, Rt. 7,B-436,Len.	--	--	--	14	--	--	--	--	13	--	3	--	30	15	No
RUFUS	--------	--	--	--	--	--	--	--	--	--	--	--	--	--	--	No
SETZER CREEK	Paul Ruppard, Rt. 5, Lenoir	7	7	9	19	10	8	--	20	17	--	3	--	100	53	Yes
TEMPLE HILL	Miss Maxine Bumgarner, Rt. 1, G. F.	--	4	6	9	14	26	--	--	18	--	1	--	78	67	Yes
UNION	Woodrow Land, Rt. 2, Lenoir	--	4	9	28	17	--	--	38	--	--	3	--	99	43	Yes
UNION GROVE	Marshall L. Beane, Rt. 3, Lenoir	--	14	9	7	10	12	21	--	--	--	2	--	75	60	Yes
WHITNEL: CENTRAL	A. J. Parsons, B-61, Lenoir	7	14	9	51	36	10	14	25	16	--	5	--	187	90	Yes
FIRST	B. F. Moody, Rt. 4, B-752, Lenoir	4	13	15	32	18	17	14	19	11	--	4	--	147	101	No
WINKLER'S GROVE	Willaed Cline, Rt. 5, Hickory	17	12	11	30	19	--	6	--	23	--	2	--	120	72	Yes
WORSHIP POINT	--------	--	--	--	--	--	--	--	--	--	--	--	--	--	--	No
YADKIN	Riley Todd, Rt. 8, Box 160,Lenoir	16	12	11	33	26	8	17	16	19	25	5	--	188	117	Yes
YADKIN VALLEY	--------	--	--	--	--	--	--	--	--	--	--	--	--	--	--	No
ZACK'S FORK	--------	--	--	--	--	--	--	--	--	--	--	--	--	--	--	No
	TOTALS	235	306	440	896	829	457	298	549	729	95	144	203	5,181	2,785	

Table D CHURCH MUSIC

CHURCHES	MINISTER OF MUSIC OR CHOIR DIRECTOR AND ADDRESSES	Beginners	Primaries	Juniors	Intermediates	Young People	Adults	General Officers	Mission Enrolment	Total Enrolment	Average Attendance	Church Have Elected Music Director? (Yes or no)	Type of Organ Church Has?	Church Observe "Music Expansion Week? (Yes or no)
BATON	Mrs. Ray Yarborough, Rt.2,Granite Falls	--	--	--	--	--	--	--	--	--	--	Yes	None	No
BETHANY	Murry Greene, Rt. 8, Lenoir	--	--	--	--	--	--	--	--	--	--	Yes	None	No
BUFFALO COVE	Adair Hawkins, Ferguson	--	--	--	10	--	12	2	--	24	--	Yes	None	No
CAJAH'S MOUNTAIN	Floyd Fox, Rt. 2, Granite Falls	--	--	--	--	--	--	--	--	--	--	Yes	None	No
CEDAR ROCK	Robert Walsh, Rt. 1, Lenoir	--	--	--	--	--	--	--	--	--	--	Yes	None	No
CENTER GROVE	--------	--	--	--	20	--	20	7	10	57	25	Yes	Electronic	No
CLARK'S CHAPEL	Parks Underdown, Rt. 3, B-944, Lenoir	--	--	12	--	--	14	2	--	28	20	Yes	Electronic	No
CLEAR VIEW	--------	--	--	--	--	--	--	--	--	--	--	No	None	No
CONWAY'S CHAPEL	Richard C. Deal, Rt. 7, B-244, Morganton	--	--	--	--	--	--	--	--	--	--	Yes	None	No
DUDLEY SHOALS	--------	--	--	--	--	--	--	--	--	--	--	Yes	Electronic	No
EAST FLAT	Mrs. Callie Cardwell, Rt. 6, Lenoir	--	--	30	--	24	--	5	--	59	42	Yes	None	No
EDGEMONT	--------	--	--	--	--	--	--	--	--	--	--	No	None	No
FLEMING'S CHAPEL	W. C. Haney, Rt. 6, Lenoir	--	--	--	10	5	20	--	--	35	30	Yes	None	No
GLOBE	--------	--	--	--	--	--	--	--	--	--	--	No	None	No
GRANDIN	--------	--	--	--	--	--	--	--	--	--	--	No	None	No
GRANDVIEW PARK	Keith Snyder, 111 Crest Dr., Lenoir	--	--	--	--	20	20	--	--	40	20	Yes	None	No
GRANITE FALLS:CLOVER	Mrs. W. M. Deal,128 N.Main St., G. F.	--	--	--	--	6	11	2	--	19	15	Yes	None	No
CONCORD	Carroll Kirby, 101 Falls Ave., G. F.	--	15	--	--	--	29	--	--	44	30	Yes	Electronic	No
FIRST	Clarence Roberts, Hickory	--	--	28	--	--	15	2	--	45	--	Yes	Electronic	No
GREEN ROCK	Roy L. Woodring, Rt. 1, Ferguson	--	--	--	--	--	--	--	--	--	--	Yes	None	No
GREEN VALLEY	--------	--	--	--	--	--	--	--	--	--	--	No	None	No
HARRIS CHAPEL	Mrs. Lewis Annas, Rt. 1, Hudson	--	--	--	--	5	20	--	--	25	18	Yes	Electronic	No

HARRIS CHAPEL														
HUDSON: EAST	Glenn Taylor, Rt. 1, B-147, Hudson	--	--	--	--	--	--	--	--	--	--	Yes	None	No
FIRST	L. Deck Taylor, B-365, Hudson	--	41	20	16	12	24	4	--	117	90	Yes	Electronic	No
JOHN'S RIVER	Bealer McLean, Rt. 8, B-321, Lenoir	--	--	--	--	--	--	--	--	--	--	Yes	None	No
JOYCETON	Katherine Holshouser, Rt. 4, B-330, Len.	--	--	--	--	--	--	--	--	--	--	Yes	None	No
KINGS CREEK	Charles Haas, Granite Falls	--	--	20	10	5	14	5	--	54	34	Yes	Electronic	No
LAKEVIEW	Miss Eugenia Clarke, Rt. 4, B-564, Len.	--	--	--	--	--	--	--	--	--	--	Yes	None	No
LENOIR:BLAIR'S FORK	Joe L. Pritchard, 121 Wayside Cr., Len.	--	5	5	1	1	12	2	--	26	18	Yes	Electronic	No
CALVARY	Helen Borders, Rt. 5, B-64, Lenoir	--	--	--	--	--	--	--	--	--	--	Yes	None	No
COLLEGE AVENUE	C. Curtis Moore, Rt. 4, B-351, Lenoir	--	--	--	--	--	30	5	20	55	21	Yes	Electronic	Yes
CREST VIEW	Mrs. Malcolm Bentley, Rt. 8,B-511, Len.	--	--	--	--	10	25	2	--	37	16	Yes	None	No
FIRST	Miss Betty Miller, 341 S.Mulberry St.,Len	20	25	50	33	--	28	--	20	176	135	Yes	Pipe	No
LIBERTY	Rowland C. Haire,307 Beach St.,Lenoir	--	--	--	--	--	--	--	--	--	--	Yes	None	No
LOWER CREEK	Edwin F. Chenoweth,108 N.Woodhaven Dr.,Len	15	16	27	10	--	33	26	--	127	85	Yes	Electronic	Yes
TEMPLE	Darrell Miller, Rt.8, B-657, Lenoir	--	--	--	--	15	12	--	--	27	27	Yes	None	No
WEST LENOIR	J. E. Cheek, Rt. 6, Lenoir	--	--	--	--	--	--	--	--	--	--	Yes	None	No
LIVINGSTON MEMORIAL	-------	--	--	--	--	--	--	--	--	--	--	No	None	No
LOVELADY	Clyde Yount, Rt. 1, Granite Falls	--	--	11	29	--	28	--	--	68	50	Yes	None	No
MAPLE GROVE	--------	--	--	--	--	--	--	--	--	--	--	No	None	No
MILLER HILL	Bill Triplett,183 Overlook Dr., Lenoir	--	--	8	--	--	15	4	--	27	18	Yes	Electronic	No
MOUNT ZION	--------	--	--	--	--	--	20	3	--	23	15	Yes	Electronic	No
MOUNTAIN GROVE	A. Lee Pearson, Rt. 2, Granite Falls	--	--	--	--	25	--	--	--	25	--	Yes	Electronic	No
MOUNTAIN VIEW	--------	--	--	--	--	--	--	--	--	--	--	No	None	No
MULBERRY	--------	--	--	--	--	--	--	--	--	--	--	No	None	No
MULVALE	Glenn Suddreth, Rt. 7, Lenoir	--	--	--	--	--	--	--	--	--	--	Yes	Electronic	No
NELSON'S CHAPEL	Hugh Curtis, Rt. 8, Lenoir	--	--	--	--	--	--	--	--	--	--	Yes	None	No
NEW HOPE	Roy Barlowe, Rt. 1, Lenoir	--	--	--	--	--	--	--	--	--	--	Yes	None	No
NORTH CATAWBA	Miss Audrey Smith, Rt. 3,B-365,Lenoir	--	--	--	2	10	12	2	--	26	21	Yes	Electronic	NO

Table D CHURCH MUSIC

CHURCHES	MINISTER OF MUSIC OR CHOIR DIRECTOR AND ADDRESSES	Beginners	Primaries	Juniors	Intermediates	Young People	Adults	General Officers	Mission Enrolment	Total Enrolment	Average Attendance	Church Have Elected Music Director? (Yes or no)	Type of Organ Church Has?	Church Observe "Music Expansion Week? (Yes or no)
OAK GROVE	Bill Richards, Granite Falls	--	--	--	--	--	--	--	--	--	--	Yes	Electronic	No
PINEY GROVE	Mrs. Arnold Christenberry, Rt. 5, Lenoir	--	--	--	--	--	--	--	--	--	--	Yes	None	No
PISGAH	--------	--	--	--	--	--	--	--	--	--	--	No	None	No
PLEASANT HILL	Roy St.John, Rt. 3, Lenoir	--	--	4	6	2	14	--	--	26	18	Yes	None	No
POOVEY'S CHAPEL	Clarence Arney, Rt. 4, B-390, Lenoir	--	--	--	--	--	--	--	--	--	--	Yes	None	No
POOVEY'S GROVE	M. L. Christopher, Rt. 2, Granite Falls	--	--	--	20	--	18	--	--	38	30	Yes	Electronic	No
RHODHISS FIRST	Mrs. Nora Annas, Rhodhiss	--	--	--	--	--	30	--	--	30	30	Yes	Electronic	No
ROCKY SPRINGS	Vernon Beane, Rt. 7, B-384, Lenoir	--	--	--	--	--	--	--	--	--	--	Yes	Electronic	No
RUFUS	Mrs. Leonard West, Rt. 8, Lenoir	--	--	--	--	--	--	--	--	--	--	Yes	None	No
SETZER CREEK	T. E. Allen, Rt. 8, Lenoir	--	--	--	--	--	--	--	--	--	--	Yes	None	No
TEMPLE HILL	Claude Smith, Rt. 1, Granite Falls	--	--	--	--	--	--	--	--	--	--	Yes	None	No
UNION	Jeffery Steel, Rt. 4, Taylorsville	--	10	15	--	--	18	--	--	43	--	Yes	Electronic	No
UNION GROVE	Ray Hall, Rt. 3, Lenoir	--	--	--	--	--	--	--	--	--	--	Yes	None	No
WHITNEL: CENTRAL	Winfred Auten, Whitnel	--	--	--	25	--	25	4	--	54	40	Yes	Electronic	No
FIRST	Marshall Johnson, Rt. 3, B-635,Lenoir	--	2	15	12	15	15	4	--	63	45	Yes	Electronic	No
WINKLER'S GROVE	Willard Cline, Rt. 5, Hickory	--	--	--	--	--	--	--	--	--	--	Yes	None	No
WORSHIP POINT	Julia Proffit, Ferguson	--	--	--	--	--	--	--	--	--	--	Yes	None	No
YADKIN	Mrs. W. R. Kimberlin, Patterson	--	--	25	20	7	21	3	--	76	64	Yes	Electronic	No
YADKIN VALLEY	Glenda Collis, Rt. 5, Lenoir	--	--	--	--	--	--	--	--	--	--	Yes	None	No
ZACK'S FORK	Mrs. C. C. St.John, Rt. 1, B-620,Lenoir	--	--	--	--	--	--	--	--	--	--	Yes	None	No

Table E BROTHERHOOD WORK

CHURCHES	Presidents of Men's Brotherhoods and Addresses	Chrm. R. A. Committee and Addresses	No. Crusader Chapters	Crusaders (9-11 yrs.) Enrolment	No. Pioneer Chapters	Pioneers (12-14 yrs.) Enrolment	No. Ambassador Chapters	Ambassadors (15-17 yrs.) Enrolment	Total R.A. Enrolment	Young Men's Brotherhood Enrolment	Men's Brotherhood Enrolment	Total Men	Grand Total Enrolment
BATON	Eugene F.Anderson,Rt.2,B-152a,G.F.	Eugene F. Anderson, Rt.2,Granite Falls	1	12	--	--	--	--	12	--	16	16	28
BETHANY	--------	--------	--	--	--	--	--	--	--	--	--	--	--
BUFFALO COVE	--------	--------	--	--	--	--	--	--	--	--	--	--	--
CAJAH'S MOUNTAIN	--------	--------	--	--	--	--	--	--	--	--	--	--	--
CEDAR ROCK	Robert Walsh, Rt. 1,Lenoir	Wade Harrold, Rt.4, B-765D, Lenoir	1	5	1	8	--	--	13	--	10	10	23
CENTER GROVE	Dal Hice, Rt. 1, Hudson	Lloyd Bumgarner, Rt. 1, Hudson	2	24	2	22	1	12	58	--	37	37	95
CLARK'S CHAPEL	Parks Underdown,Rt.3,B-944,Len.	Rev. J.O.Summerlin,Rt.3,B-743,Lenoir	1	17	--	--	--	--	17	--	12	12	29
CLEARVIEW	Daniel Brown, Rt.2,Connelly Springs	--------	--	--	--	--	--	--	--	--	15	15	15
CONWAY'S CHAPEL	--------	--------	--	--	--	--	--	--	--	---	--	--	--
DUDLEY SHOALS	Fred Bowman, Rt.1, Granite Falls	Keith Sims, Rt. 1, Granite Falls	1	5	1	5	--	--	10	--	14	14	24
EAST FLAT	Lee Summerow, Rt. 6, Lenoir	--------	--	--	--	--	--	--	--	--	14	14	14
EDGEMONT	--------	--------	--	--	--	--	--	--	--	--	--	--	--
FLEMING'S CHAPEL	W.C.Haney, Rt. 6, Lenoir	Gwyn Reichard,Rt.6,B-297, Lenoir	1	2	1	4	1	4	10	--	22	22	32
GLOBE	--------	-- --------	--	--	--	--	--	--	--	--	--	--	--
GRANDIN	--------	--------	--	--	--	--	--	--	--	--	--	--	--
GRANDVIEW PARK	Roger Watson, Rt.6,B-164A,Lenoir	--------	--	--	--	--	--	--	--	--	12	12	12
GRANITE FALLS: CLOVER	Ralph Estes,Rt.2,B-304, GraniteF.	Talmadge Williams,Rt.1,B-284, G. F.	1	3	1	6	1	5	14	--	22	22	36
CONCORD	Bedford Starnes,Rt.1,Granite Fls.	Carroll Kirby,101 Falls St., G. F.	1	5	1	6	1	4	15	--	25	25	40
FIRST	Lamar Blackstock,Falls. Av.,G.F.	Frank McNeill,N.MainSt., G. F.	--	--	--	--	--	--	--	--	53	53	53
GREEN ROCK	--------	--------	--	--	--	--	--	--	--	--	--	--	--
GREEN VALLEY	--------	--------	--	--	--	--	--	--	--	--	--	--	--
HARRIS CHAPEL	J. C. Sullivan, B-314, Hudson	Larry Hollar, Rt. 1, Hudson	1	14	1	14	1	2	30	--	36	36	66
HARTLAND	John Jones,515 Kentwd.Cr.,Len.	Jeff Clontz, Rt.7,Morganton	1	10	1	5	--	--	15	--	18	18	33
HIBRITEN	Charlie West, Lenoir	--------	--	--	--	--	--	--	--	--	30	30	30

Table E BROTHERHOOD WORK

CHURCHES	Presidents of Men's Brotherhoods and Addresses	Chrm. R. A. Committee and Addresses	No. Crusader Chapters	Crusaders (9-11 yrs.) Enrolment	No. Pioneer Chapters	Pioneers (12-14 yrs.) Enrolment	No. Ambassador Chapters	Ambassadors (15-17 yrs.) Enrolment	Total R.A. Enrolment	Young Men's Brotherhood Enrolment	Men's Brotherhood Enrolment	Total Men	Grand Total Enrolment
HUDSON: EAST	--------	--------	--	--	--	--	--	--	--	--	--	--	--
FIRST	Calvin Icard, Rt.4,B-518A,Len.		1	12	1	20	--	--	32	--	48	48	80
JOHN'S RIVER	--------	--------	--	--	--	--	--	--	--	--	--	--	--
JOYCETON	--------	--------	--	--	--	--	--	--	--	--	--	--	--
KINGS CREEK	--------	--------	--	--	--	--	--	--	--	--	--	--	--
LAKEVIEW	Rev. Ralph Staten,Rt.3,B-154, Len.	J. D. Kavlor, B-341, Hudson	--	--	1	19	--	--	19	--	4	4	23
LENOIR:BLAIRS FORK	R.B.Holsclaw, Jr.,120Wayside Cr.L.	Jennings Taylor,605N.MainSt.,Len.	1	5	1	3	--	--	8	--	6	6	14
CALVARY	--------	--------	--	--	--	--	--	--	--	--	--	--	--
COLLEGE AVE	J.C.Roberts,133 Wilson St.,Len.	Bob Bumgarner,102Edisto St.,Lenoir	--	--	--	--	1	18	18	--	41	41	59
CREST VIEW	Oliver Nelson,Rt.8,B-41, Lenoir	--------	--	--	--	--	--	--	--	--	14	14	14
FIRST	--------	--------	--	--	--	--	--	--	--	--	--	--	--
LIBERTY	Rowland C. Haire,307 Beach St.L.	Cecil Boyd, Rt. 5, Lenoir	--	--	1	4	--	--	4	--	8	8	12
LOWER CK.	Paul G. Smith, Lenoir	Ray Holmes,112 Circle Dr., Lenoir	1	12	1	10	--	--	22	--	45	45	67
TEMPLE	--------	--------	--	--	--	--	--	--	--	--	--	--	--
WEST LENOIR	--------	--------	--	--	--	--	--	--	--	--	--	--	--
LIVINGSTON MEMORIAL	--------	--------	--	--	--	--	--	--	--	--	--	--	--
LOVELADY	June Weaver, Rt.1, Granite Falls	Budd Gragg,Box 147, Icard	1	13	--	--	1	14	27	--	27	27	54
MAPLE GROVE	--------	--------	--	--	--	--	--	--	--	--	--	--	--
MILLER HILL	Kenneth Barlow,106 Pope St.,Len.	H. C. Gilbert, Rt. 3, Lenoir	2	14	1	9	--	--	23	--	19	19	42
MOUNT ZION	Tellis Annas, Rt.2,Granite Falls	Ralph Miller, Rt.2,Granite Falls	1	10	1	11	1	6	27	--	78	78	105
MOUNTAIN GROVE	--------	--------	--	--	--	--	--	--	--	--	--	--	--
MOUNTAIN VIEW	--------	--------	--	--	--	--	--	--	--	--	--	--	--

NORTH CATAWBA	Dale Haigler, Rt.3,B-365,Lenoir	Russell White,Rt. 2,Lenoir	1	4	1	6	1	5	15	--	16	16	31
OAK GROVE	James L. Teague,Rt.1,B-320, G.F.	Wayne Mitcham, Rt. 1, Granite Falls	1	7	--	--	1	10	17	--	12	12	29
PINEY GROVE	Ned Winkler,Rt. 5, Lenoir	--------	--	--	--	--	--	--	--	--	21	21	21
PISGAH	--------	--------	--	--	--	--	--	--	--	--	--	--	--
PLEASANT HILL	--------	--------	--	--	--	--	--	--	--	--	--	--	--
POOVEY'S CHAPEL	Donald Hatley, Rt. 1, Hudson	--------	--	--	--	--	--	--	--	--	12	12	12
POOVEY'S GROVE	Sam Anderson,Rt. 2, Granite Falls	Charles Pearson, Rt.5,B-501,Hickory	1	8	1	10	--	--	18	--	21	21	39
RHODHISS FIRST	Boyd Yount,B-227,Rhodhiss	Joe Kirby, Rhodhiss	1	15	1	30	1	16	61	--	33	33	94
ROCKY SPRINGS	--------	--------	--	--	--	--	--	--	--	--	--	--	--
RUFUS	--------	--------	--	--	--	--	--	--	--	--	--	--	--
SETZER CREEK	T. E. Allen, Rt. 8, Lenoir	Francis E. Crisp, Rt. 8, Lenoir	1	8	--	--	--	--	8	--	12	12	20
TEMPLE HILL	Perry Fox,Rt.1,B-205, G. F.	Andrew Kirby, Rt.1, Granite Falls	1	12	1	14	1	4	30	--	16	16	46
UNION	JohnWhite, Rt. 2,Lenoir	OdellMcRary, Rt. 2, Lenoir	1	5	1	7	1	12	24	--	34	34	58
UNION GROVE	J. C. Price, Rt. 3, Lenoir	Alvin Brooks, Rt. 2, Granite Falls	1	12	--	--	1	8	20	--	22	22	42
WHITNEL:CENTRAL	Billy Walkerm Rt.4,B-532,Lenoir	Billy Kincaid,104 Wayside Cr.,Len.	1	15	1	7	--	--	22	--	42	42	64
FIRST	Danna Moore,522-1st.Av.,E.,Len.	Odell Watson, Rt.4,B-103,Lenoir	1	6	--	--	--	--	6	--	19	19	25
WINKLER'S GROVE	A.J.Hildebrand,309-37th.St.SW,Hic.	--------	1	8	1	6	1	6	20	5	15	20	40
WORSHIP POINT	Jack Church, Rt. 4, Lenoir	--------	--	--	--	--	---	--	--	--	17	17	17
YADKIN	Filmore Faw, Rt. 5, Lenoir	D. O. Taylor, Rt. 5, Lenoir	1	10	1	5	1	5	20	--	15	15	35
YADKIN VALLEY	--------	--------	--	--	--	--	--	--	--	--	--	--	--
ZACK'S FORK	--------	--------	--	--	--	--	--	--	--	--	--	--	--
		TOTALS	29	273	24	231	16	131	635	5	939	944	1,579

Table F WOMAN'S MISSIONARY UNION

CHURCHES	WMU Presidents and Addresses	Sunbeam Nursery Organizations	Beginner Sunbeam Band Organizations	Primary Sunbeam Band Organizations	Ungraded Sunbeam Band Organizations	Junior GA Organizations	Intermediate GA Organizations	Ungraded GA Organizations	High School YWA Organizations	Career Girls' YWA Organizations	Ungraded YWA Organizations	WMS Organizations	Grand Total Organization	Sunbeam Nursery Enrolment	Beginner Sunbeam Band Enrolment	Primary Sunbeam Band Enrolment	Ungraded Sunbeam Band Enrolment	Junior GA Enrolment	Intermediate GA Enrolment	Ungraded GA Enrolment	High School YWA Enrolment	Career Girls' YWA Enrolment	Ungraded YWA Enrolment	WMS Enrolment	Grand Total Enrolment
BATON	Mrs. Clyde Gentry,Rt.2,GraniteFalls	--	--	--	--	1	1	--	1	--	--	1	4	--	--	--	--	6	6	--	5	--	--	8	25
BETHANY	--------	--	--	--	--	--	--	--	--	--	--	--	--	--	--	--	--	--	--	--	--	--	--	--	---
BUFFALO COVE	--------	--	--	--	--	--	--	--	--	--	--	--	--	--	--	--	--	--	--	--	--	--	--	--	---
CAJAH'S MOUNTAIN	Mrs. C. R. McFelea, Rt.6,B-168,Lenoir	--	--	--	--	--	--	--	--	--	--	1	1	--	--	--	--	--	--	--	--	--	--	14	14
CEDAR ROCK	Mrs. Dot Coffey,Rt. 4,B-728, Lenoir	1	1	1	--	1	1	--	1	--	--	1	7	5	11	7	--	8	8	--	7	--	--	22	68
CENTER GROVE	Mrs. Bertha Lail, Rt. 1, B-282,Hudson	1	1	1	--	2	2	--	--	--	1	1	9	14	12	24	--	14	21	--	--	--	16	51	152
CLARK'S CHAPEL	Mrs. Clyde Jenkins, Rt. 3, B-20, Len.	--	--	--	1	1	1	--	--	--	--	1	4	--	--	--	7	14	5	--	--	--	--	18	44
CLEARVIEW	Mrs. Hubert Pritchard,Rt.8,B-606,Len.	--	--	--	--	--	--	--	--	--	--	1	1	--	--	--	--	--	--	--	--	--	--	21	21
CONWAY'S CHAPEL	--------	--	--	--	--	--	--	--	--	--	--	--	--	--	--	--	--	--	--	--	--	--	--	--	---
DUDLEY SHOALS	Mrs. Fred Johnson,Rt.1, Granite Falls	--	1	1	--	1	1	--	--	--	1	1	6	--	13	9	--	15	7	--	--	--	6	37	87
EAST FLAT	Mrs. W. N. Byerly, Rt. 6,Lenoir	--	--	--	--	--	--	--	--	--	--	1	1	--	--	--	--	--	--	--	--	--	--	12	12
EDGEMONT	--------	--	--	--	--	--	--	--	--	--	--	--	--	--	--	--	--	--	--	--	--	--	--	--	---
FLEMING'S CHAPEL	Mrs. D. S. Reichard, Rt.6,B-297, Len.	--	--	--	1	--	--	1	--	--	1	1	4	--	--	--	2	--	--	7	--	--	9	21	39
GLOBE	--------	--	--	--	--	--	--	--	--	--	--	--	--	--	--	--	--	--	--	--	--	--	--	--	---
GRANDIN	Mrs. C. H. Kirby, Rt. 1, B-568,Lenoir	--	--	--	--	--	--	--	--	--	--	1	1	--	--	--	--	--	--	---	--	--	--	12	12
GRANDVIEW PARK	Mrs. Dean Harrold,Rt. 6, B-118,Lenoir	--	--	--	--	1	1	--	--	--	--	1	3	--	--	--	--	5	14	--	--	--	--	12	31
GRANITE FALLS: CLOVER	Mrs. Robert Davis,Rt. 2, Granite Falls	--	1	1	--	1	1	--	--	--	1	1	6	--	5	7	--	16	14	--	--	--	10	36	88
CONCORD	Mrs. Ray Goble, 8Archer St., G. F.	1	1	--	--	1	1	--	--	--	1	1	6	3	9	14	--	--	8	9	--	--	7	50	100
FIRST	Mrs. Paul Lefevers,6 East St., G. F.	--	1	1	--	1	1	--	--	--	1	1	6	--	10	14	--	17	5	--	--	--	7	46	99
GREEN ROCK	--------	--	--	--	--	--	--	--	--	--	--	--	--	--	--	--	--	--	--	--	--	--	--	--	---
GREEN VALLEY	--------	--	--	--	--	--	--	--	--	--	--	--	--	--	--	--	--	--	--	--	--	--	--	--	---
HARRIS CHAPEL	Mrs. Murray F. Jackson,Rt. 1, Hudson	--	--	1	--	1	1	--	--	--	1	1	5	--	--	14	--	14	11	--	--	--	10	35	84
HARTLAND	Mrs. Henry Turnmire,814 E.Harper,Len.	--	--	--	1	1	1	--	1	--	--	1	5	--	--	--	12	6	10	--	4	--	--	25	57

FIRST	Mrs. Jack Barnette,B-29, Hudson	--	1	2	--	2	1	--	1	1	--	1	9	--	25	31	--	17	16	--	13	8	--	82	192
JOHN'S RIVER	--------	--	--	--	--	--	--	--	--	--	--	--	--	--	--	--	--	--	--	--	--	--	--	--	---
JOYCETON	Katherine Prestwood,Rt.4,B-330,Len.	--	--	--	--	--	--	--	--	--	--	1	1	--	--	--	--	--	--	--	--	--	--	22	22
KINGS CREEK	Mrs. Clay Hedrick,Rt. 1, Boomer	--	--	--	1	1	1	--	--	--	1	1	5	--	--	--	15	15	7	--	--	--	9	12	58
LAKEVIEW	Mrs. C. F. Armes, Rt. 4, B-575A,Len.	--	--	--	--	--	--	1	--	--	--	1	2	--	--	--	--	--	--	9	--	--	--	7	16
LENOIR: BLAIR'S FORK	Mrs. Joe L. Pritchard,121 Waysde.Len.	--	--	--	--	1	--	--	--	--	--	1	2	--	--	--	--	5	--	--	--	--	--	12	17
CALVARY	Mrs. Lois Teeters,Rt.1,B-177,Lenoir	--	--	--	--	1	1	--	1	--	--	1	4	--	--	--	--	10	14	--	--	--	--	22	46
COLLEGE AVENUE	Mrs. D. G. Warren,200 Fairld.Dr.,Len.	--	1	1	--	--	1	--	--	--	1	1	5	--	5	10	--	--	7	--	--	--	11	113	146
CREST VIEW	Mrs. Roy Kirby, Rt. 5,B-113, Lenoir	--	--	--	--	1	--	--	1	--	--	1	3	--	--	--	--	10	--	--	4	--	--	24	38
FIRST	Mrs. Clarence Holden,119Norwd., Len.	--	1	1	--	--	1	--	--	--	--	1	4	--	17	15	--	--	15	--	--	--	--	170	217
LIBERTY	Mrs. Jeanette Haire,307 Beach St.,Len	--	--	--	--	--	--	--	--	--	--	--	--	--	--	--	--	--	--	--	--	--	--	--	---
LOWER CREEK	Mrs. Powell Hartley, 101 Pinehurst,Len	--	1	2	--	2	1	--	1	--	--	1	8	--	22	20	--	16	10	--	12	--	--	108	188
TEMPLE	--------	--	--	--	--	--	--	--	--	--	--	--	--	--	--	--	--	--	--	--	--	--	--	--	---
WEST LENOIR	Mrs. Georgia Moore,111Moore Dr.,Len.	--	--	--	--	--	--	--	--	--	--	1	1	--	--	--	--	--	--	--	--	--	--	21	21
LIVINGSTON MEMORIAL	--------	--	--	--	--	--	--	--	--	--	--	--	--	--	--	--	--	--	--	--	--	--	--	--	---
LOVELADY	Mrs. Burlon Townsend, Rt. 1, G. F.	--	--	--	--	1	1	--	--	--	--	1	3	--	--	--	--	9	8	--	--	--	--	26	43
MAPLE GROVE	--------	--	--	--	--	--	--	--	--	--	--	--	--	--	--	--	--	--	--	--	--	--	--	--	---
MILLER HILL	Mrs. Elsie Greene, Rt. 4, B-761,Len.	--	--	--	--	1	1	--	--	--	1	1	4	--	--	--	--	11	10	--	--	--	5	24	50
MOUNT ZION	Mrs. Howard E. Bowman,B-98, G. F.	--	1	2	--	1	1	--	1	--	--	1	7	--	15	26	--	15	16	--	12	--	--	42	126
MOUNTAIN GROVE	Mrs. Eugene Carpenter,Rt. 2, G. F.	--	--	--	1	1	--	--	--	--	1	1	4	--	--	--	15	17	--	--	--	--	15	31	78
MOUNTAIN VIEW	Mrs. Bob Philyaw, Rt. 7, Lenoir	--	--	--	--	--	--	--	--	--	--	1	1	--	--	--	--	--	--	--	--	--	--	15	15
MULBERRY	--------	--	--	--	--	--	--	--	--	--	--	--	--	--	--	--	--	--	--	--	--	--	--	--	---
MULVALE	Mrs. Burma C. Estes, Rt.7,B-252,Len.	--	--	--	--	--	--	--	--	--	--	1	1	--	--	--	--	--	--	--	--	--	--	12	12
NELSON'S CHAPEL	Mrs. Raymond Craig, Rt.8,B-200,Len.	--	--	--	1	1	1	--	--	--	--	1	4	--	--	--	4	4	4	--	--	--	--	11	23
NEW HOPE	Mrs. Roy Barlowe, Rt. 1, Lenoir	--	--	--	--	--	--	--	--	--	--	--	--	--	--	--	--	--	--	--	--	--	--	--	---
NORTH CATAWBA	Mrs. T. F. Barnwell, Rt.3,B-368,Len.	--	--	--	1	1	1	--	--	--	1	1	5	--	--	--	23	12	12	--	--	--	6	30	83
OAK GROVE	Mrs. William Hudson, Rt. 1, G. F.	--	--	--	--	--	1	--	1	--	--	1	3	--	--	--	--	--	15	--	7	--	--	16	38
PINEY GROVE	Mrs. Albert Swift, Rt. 5,B-430, Len.	--	--	--	--	1	--	--	1	--	--	1	3	--	--	--	--	9	--	--	4	--	--	22	35

Table F WOMAN'S MISSIONARY UNION

CHURCHES	WMU Presidents and Addresses	Sunbeam Nursery Organizations	Beginner Sunbeam Band Organizations	Primary Sunbeam Band Organizations	Ungraded Sunbeam Band Organizations	Junior GA Organizations	Intermediate GA Organizations	Ungraded GA Organizations	High School YWA Organizations	Career Girls' YWA Organizations	Ungraded YWA Organizations	WMS Organizations	Grand Total Organization	Sunbeam Nursery Enrolment	Beginner Sunbeam Band Enrolment	Primary Sunbeam Band Enrolment	Ungraded Sunbeam Band Enrolment	Junior GA Enrolment	Intermediate GA Enrolment	Ungraded GA Enrolment	High School YWA Enrolment	Career Girls YWA Enrolment	Ungraded YWA Enrolment	WMS Enrolment	Grand Total Enrolment
PISGAH	Mrs. John Bryant, Rt. 6, Lenoir	--	--	--	--	--	--	--	--	--	--	1	1	--	--	--	--	--	--	--	--	--	--	12	12
PLEASANT HILL	--------	--	--	--	--	--	--	--	--	--	--	--	--	--	--	--	--	--	--	--	--	--	--	--	---
POOVEY'S CHAPEL	Mrs. Eugene Coffey, Rt. 1, B-134,Hud.	--	--	--	--	1	1	--	--	--	--	1	3	--	--	--	--	8	7	--	--	--	--	14	29
POOVEY'S GROVE	Mrs. Hice Parlier, Granite Falls	--	1	1	--	1	1	--	--	--	1	1	6	--	8	17	--	8	10	--	--	--	12	32	87
RHODHISS FIRST	Mrs. Harold Brown, B-486, Rhodhiss	--	1	1	--	2	1	--	--	--	1	1	7	--	4	4	--	22	13	--	--	--	7	23	73
ROCKY SPRINGS	Mrs. Kathleen Clark, Rt.7,B-381,Len.	--	--	--	--	--	--	--	--	--	--	1	1	--	--	--	--	--	--	--	--	--	--	6	6
RUFUS	--------	--	--	--	--	--	--	--	--	--	--	--	--	--	--	--	--	--	--	--	--	--	--	--	----
SETZER CREEK	Mrs. Earl Cheek, Rt. 5, Lenoir	--	1	1	--	--	--	1	--	--	--	1	4	--	4	6	--	--	--	24	--	--	--	21	55
TEMPLE HILL	Mrs. Keener Keller,Rt.1,B-119,G.F.	--	--	1	--	--	1	--	--	--	--	1	3	--	--	9	--	--	10	--	--	--	--	18	37
UNION	Mrs. R.B.Richards,Rt.2,B-266,Len.	--	1	1	--	1	1	--	--	--	1	1	6	--	8	9	--	11	11	--	--	--	6	28	73
UNION GROVE	Mrs. Evelyn F. Curtis,Rt. 4,B-345,L.	1	1	1	--	1	2	--	1	--	--	1	8	7	8	8	--	10	11	--	11	--	--	33	88
WHITNEL: CENTRAL	Mrs. Louise Taylor,124 KincaidDr.,Len.	1	1	1	--	2	1	--	1	--	--	1	8	2	25	16	--	40	15	--	18	--	--	57	173
FIRST	Mrs. Doris Philips, Rt.1,B-73A,Hudson	--	1	1	--	1	1	--	--	--	1	1	6	--	15	15	--	13	13	--	--	--	14	26	96
WINKLER'S GROVE	Mrs. Barbara Huffman,1216-30th,S,SW Hic.	--	--	--	1	2	--	--	--	--	1	1	5	--	--	--	6	15	--	--	--	--	12	25	58
WORSHIP POINT	Kate Hatton, Rt. 8, Lenoir	--	--	--	--	--	--	--	--	--	--	1	1	--	--	--	--	--	--	--	--	--	--	25	25
YADKIN	Mrs. Bruce Hege, Rt.5,B-613, Lenoir	1	1	1	--	1	1	--	--	--	1	1	7	2	6	10	--	20	14	--	--	--	8	36	96
YADKIN VALLEY	--------	--	--	--	--	--	--	--	--	--	--	--	--	--	--	--	--	--	--	--	--	--	--	--	---
ZACK'S FORK	Mrs. Johnny Shew, Rt.1, B-606,Lenoir	--	--	--	--	--	--	--	--	--	--	1	1	--	--	--	--	--	--	--	--	--	--	15	15
	TOTALS	6	20	23	8	40	34	3	12	1	18	53	218	33	239	285	84	421	347	49	97	8	170	3,368 1,635	

Table H BUILDING–CHURCH LIBRARY–GOALS FOR COMING YEAR–SPECIAL INFORMATION

CHURCHES	CHURCH LIBRARIANS AND ADDRESSES	Value of Pastor's Home	Value of Church Property Including Pastor's Home	Money Spent on New Construction, Property, Material, and Equipment, Church	Money Spent on New Construction, Property, Material, and Equip., Missions Operated by Church	Total Church Debt at End of Year	Church Has Debt, Is It in Church Bonds?	Does Church Have Library?	No. Books in Church Library	No. Items in Church Library—Audio-Visual Aids	No. Items in Church Library—Audio-Visual Equipment	Amount in Budget for Church Library	Cooperative Program, % of Total Budget	Association Mission Goal Coming Year	Do Church and Pastor Participate in Annuity Board Protection Plan?	Does Church Have Week-day Kindergarten?
BATON	--------	6000	26000	1350	---	---	--	No	---	--	---	---	10	100	Yes	No
BETHANY	--------	---	2000	---	---	---	--	No	---	--	---	---	--	---	No	No
BUFFALO COVE	--------	---	12000	14	---	---	--	No	---	--	---	---	--	---	No	No
CAJAH'S MOUNTAIN	--------	---	40000	900	---	15000	Yes	No	---	--	---	---	5	60	No	No
CEDAR ROCK	--------	---	4000	---	---	1127	No	No	---	--	---	---	--	---	No	No
CENTER GROVE	--------	15000	103000	300	250	22524	No	No	---	--	---	---	13	221	Yes	No
CLARK'S CHAPEL	--------	18000	68000	15370	---	12014	No	No	---	--	---	---	8	48	Yes	No
CLEARVIEW	--------	---	5000	1175	---	---	No	No	---	--	---	---	--	---	No	No
CONWAY'S CHAPEL	--------	---	5000	---	---	278	No	No	---	--	---	---	--	---	No	No
DUDLEY SHOALS	Mrs. Louise Sears, Rt.1, Granite Falls	10500	139000	1029	---	25898	No	Yes	160	--	---	156	10	317	No	No
EAST FLAT	--------	---	9500	---	---	11960	No	No	---	--	---	---	--	---	No	No
EDGEMONT	--------	---	3000	494	---	---	No	No	---	--	---	---	--	---	No	No
FLEMINGS CHAPEL	Mrs. Della Dean Laws, Lenoir	20000	100000	---	---	27670	No	No	---	--	---	---	--	---	No	No
GLOBE	--------	---	14550	2820	---	843	No	No	---	--	---	---	--	---	No	No
GRANDIN	Miss Clara Greer, Rt. 1, Lenoir	---	10000	---	---	---	No	Yes	200	--	---	---	2	50	Yes	No
GRANDVIEW PARK	--------	4000	45000	800	---	18414	No	No	---	--	---	---	--	---	Yes	No
GRANITE FALLS: CLOVER	Mrs. Roy Icard, 9 Grandview St., G.F.	25000	75000	675	---	20277	No	Yes	300	--	---	---	10	205	Yes	No
CONCORD	--------	20000	130000	---	---	---	No	No	---	--	---	---	10	364	Yes	No
FIRST	--------	36000	230000	12000	---	33000	No	No	---	--	---	---	15	350	Yes	No
GREEN ROCK	--------	---	6000	457	---	---	No	No	---	--	---	---	--	---	No	No
GREEN VALLEY	--------	---	3000	301	---	---	No	No	---	--	---	---	--	---	No	No
HARRIS CHAPEL	--------	20000	175000	310	---	13999	No	Yes	800	--	2	---	15	360	Yes	No
HARTLAND	--------	12000	75000	1485	---	12544	No	No	---	--	---	---	10	180	No	No
HIBRITEN	--------	---	12000	130	---	584	No	No	---	--	---	---	--	---	No	No

Table H BUILDING–CHURCH LIBRARY–GOALS FOR COMING YEAR–SPECIAL INFORMATION

CHURCHES	CHURCH LIBRARIANS AND ADDRESSES	Value of Pastor's Home	Value of Church Property Including Pastor's Home	Money Spent on New Construction, Material, and Equipment, Church	Money Spent on New Construction, Property, Material, and Equip., Missions Operated by Church	Total Church Debt at End of Year	If Church Has Debt: Is it in Church Bonds?	Does Church Have Library?	No. Books in Church Library	No. Items in Church Library—Audio-Visual Aids	No. Items in Church Library—Audio-Visual Equipment	Amount in Budget for Church Library	Cooperative Program, % of Total Budget	Association Mission Goal Coming Year	Do Church and Pastor Participate in Annuity Board Protection Plan?	Does Church Have Week-day Kindergarten?
HUDSON: EAST	--------	---	20000	---	---	2070	No	No	---	--	---	---	--	---	No	No
FIRST	--------	30000	360000	40870	---	26000	No	No	---	--	---	---	10	600	Yes	No
JOHN'S RIVER	--------	---	3500	---	---	---	--	No	---	--	---	---	--	---	No	No
JOYCETON	--------	---	8000	124	---	---	--	No	---	--	---	---	--	---	No	No
KINGS CREEK	--------	14000	100000	814	---	10838	No	No	---	--	---	---	10	340	Yes	No
LAKEVIEW	--------	---	20000	738	---	2608	No	No	---	--	---	---	--	---	No	No
LENOIR: BLAIR'S FORK	--------	9000	39000	195	---	5412	No	No	---	--	---	---	10	25	Yes	No
CALVARY	--------	---	116000	606	---	27349	No	No	---	--	---	---	5	72	No	No
COLLEGE AVENUE	Mrs. Nora McGee,107 Vaiden St.,Len.	37500	350000	976	---	---	--	Yes	167	--	4	200	--	---	Yes	No
CREST VIEW	--------	8000	63000	---	---	24910	Yes	No	---	--	---	---	3	125	Yes	No
FIRST	--------	50000	1070000	---	27531	79380	No	Yes	500	--	---	300	25	1080	No	No
LIBERTY	--------	---	10000	175	---	2300	No	No	---	--	---	---	--	---	No	No
LOWER CREEK	Mrs. C. C. Huskins, 102 Powell, Len.	20000	335000	150000	---	30000	No	Yes	---	--	---	200	--	---	Yes	No
TEMPLE	--------	---	2000	1118	---	1968	No	No	---	--	---	---	--	---	No	No
WEST LENOIR	--------	8000	21000	544	---	6361	No	No	---	--	---	---	--	---	No	No
LIVINGSTON MEMORIAL	--------	---	5000	---	---	---	--	No	---	--	---	---	--	---	No	No
LOVELADY	--------	12000	35000	1000	---	494	No	No	---	--	---	---	8	2%	No	No
MAPLE GROVE	--------	---	1800	---	---	---	--	No	---	--	---	---	--	---	No	No
MILLER HILL	--------	15000	53600	---	---	16422	No	No	---	--	---	---	11	100	Yes	No
MOUNT ZION	Miss Carrie Mae Smith,Rt.1,B-357,Hud,	20000	250000	87000	---	87000	Yes	Yes	---	25	1	---	18	---	Yes	No
MOUNTAIN GROVE	--------	8500	108000	10443	---	22860	No	No	---	--	---	---	16	100	No	No
MOUNTAIN VIEW	--------	---	5500	150	---	---	--	No	---	--	---	---	--	---	No	No
			3000		--	---	--	No	---	--	---	---	--	---	No	No

NORTH CATAWBA	--------	15000	50000	1021	---	9540	No	No	---	--	---	---	5	100	Yes	No
OAK GROVE	--------	25000	125000	---	---	18627	No	No	---	--	---	---	10	---	Yes	No
PINEY GROVE	--------	20000	50000	4218	---	8962	No	No	---	2	---	---	2	151	No	No
PISGAH	--------	5000	9000	1656	---	2336	No	No	---	--	---	---	--	---	No	No
PLEASANT HILL	--------	15000	60000	30000	---	31580	No	No	---	--	---	---	--	---	No	No
POOVEY'S CHAPEL	Miss Brenda Witherspoon, Hudson	---	63000	7088	---	12002	Yes	No	---	--	---	---	--	---	No	No
POOVEY'S GROVE	--------	9000	100000	---	---	4655	No	No	---	--	---	---	15	180	Yes	No
RHODHISS FIRST	--------	6000	206000	600	---	32310	No	No	---	--	---	---	4	132	Yes	No
ROCKY SPRINGS	--------	---	31400	---	---	---	--	No	---	--	---	---	--	---	No	No
RUFUS	--------	---	8000	---	---	1331	No	No	---	--	---	---	--	---	No	No
SETZER CREEK	--------	14000	50000	1384	---	12198	No	No	---	--	---	---	--	85	No	No
TEMPLE HILL	--------	15000	40000	250	---	7900	No	No	---	--	---	---	--	---	No	No
UNION	--------	18000	80000	7687	---	10000	No	No	---	--	---	---	--	---	Yes	No
UNION GROVE	--------	8000	65000	240	---	---	--	No	---	--	---	---	--	---	No	No
WHITNEL: CENTRAL	--------	10000	98300	---	---	56922	No	No	---	--	---	---	--	---	Yes	No
FIRST	--------	10000	125000	---	---	---	--	Yes	250	--	---	100	10	---	No	No
WINKLER'S GROVE	--------	---	100000	5800	---	15000	No	No	---	--	---	---	--	---	No	No
WORSHIP POINT	--------	---	13000	50	---	1150	No	No	---	--	---	---	--	---	No	No
YADKIN	Mrs. Julia Isaacs, Rt. 5, Lenoir	21000	168500	203	---	25397	No	No	---	--	---	---	11	375	Yes	No
YADKIN VALLEY	--------	---	1200	---	---	---	--	No	---	--	---	---	--	---	No	No
ZACK'S FORK	--------	000	7000	---	---	---	--	No	---	--	---	---	2	40	No	No
TOTALS		615500	5873850	395508	5260	971587			2868	27	7	1016		5785		

Table I TOTAL RECEIPTS AND LOCAL EXPENDITURES

CHURCHES	TREASURERS AND ADDRESSES	Total Receipts for All Purposes	Pastor's Salary	Other Church Staff Salaries	Expenditures on Local Missions Operated by Church	All Other Local Expenses	Grand Total Local Expenditures
BATON	C. B. Bollinger, Rt.2,B-241,Granite Falls	7,368	3,337	297	---	1,350	4,985
BETHANY	Harley Greene, Rt. 8, B-253, Lenoir	737	326	---	---	234	559
BUFFALO COVE	Adair Hawkins, Ferguson	1,729	737	---	---	703	1,440
CAJAH'S MOUNTAIN	A. L. Herman, Rt. 1, Hudson	4,649	1,250	70	---	900	2,220
CEDAR ROCK	Wade Harrold, Rt. 4, B-765D, Lenoir	2,697	2,015	120	---	944	3,079
CENTER GROVE	Raymond Edwards, Rt. 1, Hudson	21,453	4,505	1,040	2,014	11,044	18,603
CLARK'S CHAPEL	Mrs. George Craig, Rt. 3, B-944,Lenoir	11,188	4,012	---	---	5,961	9,973
CLEARVIEW	Mrs. Minnie Duncan, Rt. 2, B-290A,Lenoir	3,685	960	240	---	3,200	4,400
CONWAY'S CHAPEL	Flora Mae McCall, Rt.7,B-241, Morganton	1,336	960	---	---	400	1,360
DUDLEY SHOALS	Clifton Sigmon,Rt.1, Granite Falls	19,764	4,420	2,050	---	9,869	16,339
EAST FLAT	Thomas E. Proffitt,IV, B-411, Lenoir	8,043	3,662	300	---	3,989	7,951
EDGEMONT	Archie Coffey, Edgemont	1,370	334	---	---	616	950
FLEMING'S CHAPEL	Mrs. Hilda Houck, B-9, Lenoir	14,173	4,420	720	---	6,897	12,037
GLOBE	Mrs. C. A. Coffey, Star Rt., Lenoir	3,764	280	120	---	2,820	3,220
GRANDIN	W. L. Lackey, Rt. 1, Lenoir	3,869	938	160	---	545	1,642
GRANDVIEW PARK	Mrs. Jo Anne Lutz, Rt. 6, B-122,Lenoir	10,211	3,900	416	---	7,112	11,428
GRANITE FALLS: CLOVER	Talmadge Williams, Rt.1, B-284,Granite Falls	15,549	4,420	1,785	---	7,348	13,553
CONCORD	R. C.Icenhour, B-151, Granite Falls	27,421	5,300	4,895	---	11,926	22,121
FIRST	J. D. Milstead, 46 Crestview St., G. F.	35,092	6,200	4,797	---	15,958	26,955
GREEN ROCK	Ginelle Conley, Rt. 1, B-4, Ferguson	1,197	301	---	---	823	1,123
GREEN VALLEY	Mrs. Mattie Franklin, Collettsville	967	342	---	---	555	898
HARRIS CHAPEL	J. B. Cloer, Rt. 1, B-629, Hudson	27,889	4,932	1,323	---	16,121	22,976

HUDSON: EAST	Mrs. Ruth Angley, Rt. 1, B-122,Hudson	2,896	780	192	---	1,098	2,096
FIRST	Cade Shaver, Box 27, Hudson	59,098	6,600	8,895	---	58,242	73,737
JOHN'S RIVER	Gordon Estes, Rt. 8, B-324, Lenoir	841	331	107	---	187	625
JOYCETON	Mrs. Mary Triplett, Rt. 4, B-760, Lenoir	4,712	2,550	250	---	1,148	3,948
KINGS CREEK	Mrs. Margaret T. Kirby, Rt. 1, B-412,Lenoir	18,368	4,435	2,688	---	7,847	14,970
LAKEVIEW	Mrs. M. F. Saunders, Rt. 4, B-560,Lenoir	2,711	452	140	---	1,794	2,386
LENOIR: BLAIR'S FORK	Ned L. Andrews, 123 Wayside Cr.,Lenoir	6,232	2,672	455	---	2,687	5,814
CALVARY	Ben Kincaid, 120 Kincaid Dr., Lenoir	23,303	5,200	900	---	14,468	20,568
COLLEGE AVENUE	B. B. Isaacs, Rt. 5, B-643,Lenoir	75,975	8,778	10,472	1,507	23,223	43,981
CREST VIEW	Jake Watson, 120 Hazel Lee Dr., Lenoir	10,658	2,600	240	---	6,847	9,687
FIRST	R. Carter Powell, B-582, Lenoir	128,536	9,100	27,178	8,238	52,115	96,631
LIBERTY	Rowland C. Haire, 307 Beach St.,Lenoir	2,000	575	---	---	1,344	1,919
LOWER CREEK	J. Edd Perdue, B-463, Lenoir	73,980	6,900	11,020	---	37,684	55,604
TEMPLE	Shelby Rich, Rt. 7, B-50, Lenoir	3,800	985	468	---	1,956	3,409
WEST LENOIR	Johnny Land, Rt. 7,B-A691B, Lenoir	8,287	3,780	240	---	4,417	8,437
LIVINGSTON MEMORIAL	Stella Jolley, Rt. 1, B-49, Boomer	2,018	1,260	---	---	710	1,970
LOVELADY	Boyd Bumgarner, Rt. 1, Granite Falls	9,758	4,090	---	---	4,615	8,705
MAPLE GROVE	Mrs. Lottie Beane, Edgemont	739	319	---	---	370	689
MILLER HILL	Mrs. Raylo Smith, Rt. 3,B-871, Lenoir	10,634	4,018	414	---	4,947	9,379
MOUNT ZION	Paul E. Smith, Rt. 1, B-553, Hudson	37,106	6,240	4,944	---	104,637	115,821
MOUNTAIN GROVE	Willard C. Hamlet, Rt. 2, Granite Falls	16,731	4,770	900	---	10,443	16,113
MOUNTAIN VIEW	Douglas Clark, Rt. 7, B-170, Lenoir	2,127	852	104	---	1,171	2,127
MULBERRY	H. I. Greene, Rt. 8, B-364, Lenoir	1,860	600	---	---	---	600
MULVALE	Jasper Moore, Rt. 7, B-292, Lenoir	5,428	3,510	291	---	1,509	5,310
NELSON'S CHAPEL	Mrs. R. M. Miller, Rt. 8,B-235,Lenoir	6,734	1,560	364	---	3,511	5,435
NEW HOPE	Mrs. G. D. Greer, Rt. 1, Lenoir	1,234	720	---	---	515	1,235
NORTH CATAWBA	W. R. Smith, Rt. 3, B-365, Lenoir	10,743	1,760	2,029	---	14,329	18,118

Table I TOTAL RECEIPTS AND LOCAL EXPENDITURES

CHURCHES	TREASURERS AND ADDRESSES	Total Receipts for All Purposes	Pastor's Salary	Other Church Staff Salaries	Expenditures on Local Missions Operated by Church	All Other Local Expenses	Grand Total Local Expenditures
OAK GROVE	Charles R. Poovey, Rt. 1, B-6, G. F.	14,570	4,167	780	---	7,215	12,163
PINEY GROVE	Mrs. Albert Swift, Rt. 5, B-430,Lenoir	9,986	3,972	401	---	5,068	9,441
PISGAH	Mrs. Dare Crump, Rt. 6, B-681, Lenoir	5,525	3,120	---	---	2,518	5,638
PLEASANT HILL	Thad Parsons, Rt. 4, B-184, Lenoir	10,011	3,450	---	---	5,333	8,783
POOVEY'S CHAPEL	Robert Hartley, Rt. 1, Hudson	9,400	1,593	300	---	7,088	8,981
POOVEY'S GROVE	Earl W. Bumgarner, Rt. 2, Granite Falls	16,034	4,320	1,300	---	7,654	13,274
RHODHISS FIRST	M. C. Smith, B-536, Rhodhiss	25,175	5,654	1,310	---	14,166	21,130
ROCKY SPRINGS	Miss Lois Tolbert, Collettsville	3,492	1,570	260	---	1,142	2,972
RUFUS	Mrs. W. B. Greene, Rt. 8, B-373, Lenoir	1,444	480	72	---	845	1,397
SETZERS CREEK	T. R. Gentry, Rt. 8, B-470, Lenoir	8,114	3,120	240	---	5,661	9,021
TEMPLE HILL	James Edd Sweet, Rt. 1, Granite Falls	7,950	3,400	---	---	4,247	7,647
UNION	Bingham Kirby, Rt. 2,B-93, Lenoir	15,707	5,035	1,200	---	7,687	13,922
UNION GROVE	J. B. Myers, Rt. 3, Lenoir	17,280	4,160	1,200	---	9,765	15,125
WHITNEL: CENTRAL	Billy Walker, Rt. 4, Lenoir	37,552	5,729	1,590	---	25,527	32,846
FIRST	Forest B. Stroupe, B-101, Whitnel	26,623	4,770	1,230	---	18,325	24,325
WINKLER'S GROVE	A. J. Hildebrand,309-37th St.,SW, Hickory	29,561	5,720	---	---	20,959	26,679
WORSHIP POINT	Kate Hatton, Rt. 8, Lenoir	2,711	960	180	---	1,362	2,502
YADKIN	Charles A. Suddreth, Rt. 5,B-558, Lenoir	22,818	4,680	2,610	---	12,649	19,939
YADKIN VALLEY	Glenn Collis, Rt. 5, Lenoir	2,533	1,020	---	---	997	2,017
ZACK'S FORK	J. V. Vannoy, Rt.1, B-629, Lenoir	2,101	1,225	180	---	498	1,903

Table J MISSION EXPENDITURES

CHURCHES	CLERKS OF CHURCHES AND ADDRESSES	perative gram	ignated ociation	ignated State ions	ignated Home ions	ignated eign Missions	ignated sion Education, ols	ignated dren's es	ignated pitals	er designated objects le Society, es for Aged,	l Mission enditures
BATON	Miss Clyde L. Smith,Rt.2,B-185, G. F.	592	72	---	40	356	---	75	32	23	1,190
BETHANY	Troy Greene, Rt. 8, B-260, Lenoir	---	---	---	---	---	---	---	---	47	47
BUFFALO COVE	LeRoy Robbins, Ferguson	21	82	---	---	23	---	18	16	---	160
CAJAH'S MOUNTAIN	Mrs. Nancy Venoy, Rt. 1, Hudson	16	60	---	15	---	---	---	---	---	91
CEDAR ROCK	Lemuel Coffey, Rt. 4, B-728,Lenoir	9	80	10	25	20	---	8	15	8	175
CENTER GROVE	Loretta Bumgarner, Rt. 1, Hudson	1,991	203	---	68	510	12	---	52	14	2,850
CLARK'S CHAPEL	Toye Mae Clark, Rt. 3,B-282,Lenoir	335	85	16	30	282	---	40	35	49	872
CLEARVIEW	Earl Duncan, Rt.2, B-290A, Lenoir	9	13	---	5	8	---	---	15	14	64
CONWAY'S CHAPEL	Flora Mae McCall, Rt.7,B-241,Morganton	5	53	---	---	9	---	6	7	---	80
DUDLEY SHOALS	Talley Reid, Rt. 1, Granite Falls	1,789	277	39	140	204	---	274	66	---	2,788
EAST FLAT	Mrs. Clifford James,Rt.6,B-129,Lenoir	---	---	---	---	21	---	20	25	---	66
EDGEMONT	Archie R. Coffey, Edgemont	3	4	---	---	---	---	13	---	---	20
FLEMINGS CHAPEL	Charles R. Winkler,Rt.6,B-523B,Len.	912	216	52	28	458	11	46	78	37	1,839
GLOBE	Mrs. R. C. Cook, Rt.8,B-332, Lenoir	8	8	---	---	---	---	---	---	---	16
GRANDIN	Hill C. Lackey, Rt.1,B-568, Lenoir	109	82	50	107	266	70	120	50	306	1,160
GRANDVIEW PARK	Mrs. Charlsie H. Watson,Rt.6,B-86,Len.	125	100	25	34	150	---	25	25	45	529
GRANITE FALLS:CLOVER	Mrs. Talmadge Williams,Rt.1,B-284,G.F.	1,255	264	50	44	206	4	74	34	---	1,931
CONCORD	Mrs. Larna Starnes,Colonial Av., G. F.	2,805	390	18	71	668	4	35	---	24	4,015
FIRST	Miss Polly Whisnant,63 Duke St., G. F.	5,010	382	237	442	1,650	50	123	253	101	8,248
GREEN ROCK	Ginelle Conley, Rt.1, B-4, Ferguson	---	---	---	---	---	---	15	17	---	32
GREEN VALLEY	Ruby L. Coffey, Collettsville	6	10	---	---	---	---	63	11	---	90
HARRIS CHAPEL	Gary T. Coffey, Rt. 1, Hudson	2,364	380	231	206	1,177	25	285	178	25	4,871
HARTLAND	Tommy D. Sanders, Rt.6,B-443,Lenoir	1,223	190	42	76	150	12	47	68	60	1,868

Table J MISSION EXPENDITURES

CHURCHES	CLERKS OF CHURCHES AND ADDRESSES	Cooperative Program	Designated Association	Designated State Missions	Designated Home Missions	Designated Foreign Missions	Designated Christian Education, Schools	Designated Children's Homes	Designated Hospitals	Other designated objects (Bible Society, Homes for Aged, etc.)	Total Mission Expenditures
HIBRITEN	Mrs. Lucille Wilson,Rt.3,B-154,Lenoir	9	12	---	17	6	---	25	35	---	104
HUDSON: EAST	Horace Eller, Rt.1, B-362, Hudson	13	---	---	---	---	30	20	14	12	89
FIRST	Mrs. H. S. Benfield, Jr., B-165,Hudson	5,488	600	108	148	3,246	100	170	133	530	10,523
JOHN'S RIVER	C. E. Crump, Rt.8,B-326, Lenoir	8	7	---	---	---	8	25	---	---	48
JOYCETON	Mrs. Maude Butler, Rt.2,B-357,Lenoir	70	7	25	464	116	---	26	10	---	718
KING'S CREEK	Mrs. Margaret T. Kirby,Rt.1,B-412,Len.	1,680	340	60	60	565	56	62	93	164	3,080
LAKEVIEW	Mrs. C. F. Armes, Rt.4, B-575A,Len.	76	8	13	11	19	---	5	10	10	152
LENOIR:BLAIR'S FORK	Jennings Taylor,605 N.Main St.,Len.	175	25	27	41	118	5	13	15	29	448
CALVARY	Mrs. Ben Kincaid, 120 Kincaid Dr.,Len.	1,052	85	35	28	207	---	100	100	---	1,607
COLLEGE AVENUE	Miss Dorothy A. Holman,212 Ridge.,L.	14,988	1,020	500	150	4,043	504	459	510	490	22,664
CREST VIEW	Bruce E. Clark,106 Meadowd.Dr.,Len.	296	121	30	40	130	10	60	54	188	929
FIRST	Jack B. Spainhour, B-177, Lenoir	22,205	1,065	300	385	1,824	4,850	1,888	421	3,433	36,371
LIBERTY	Mrs. Jeanette Haire,307 Beach St.,L.	14	5	---	---	---	---	16	---	---	35
LOWER CREEK	Ralph B. Laney,Rt.1, B-10,Lenoir	12,447	720	225	327	2,475	182	1,106	312	414	18,208
TEMPLE	Mildred Summerlin,Rt.8,B-658,Lenoir	5	5	---	---	5	---	---	19	15	49
WEST LENOIR	Mrs. Helen Hamby,113 Beach St.,L.	120	---	---	---	50	---	21	36	---	227
LIVINGSTON MEMORIAL	Mrs. Pearliene Hatton,Rt.1,B-63,Boom.	50	---	---	---	---	---	32	26	---	108
LOVELADY	James B.Bumgarner,B-364,Granite Falls	739	185	---	18	250	---	42	15	27	1,276
MAPLE GROVE	Agnes Coffey, Edgemont	4	1	---	---	---	---	15	15	15	50
MILLER HILL	Delos Lackey,Rt.3, B-890,Lenoir	514	114	25	25	325	5	115	38	17	1,178
MOUNT ZION	Vonnie Miller,Rt.1,B-618, Hudson	4,745	500	150	146	1,500	15	150	100	250	7,556

[illegible]	Burma C. [illegible], Rt.7,B-292,Lenoir	55	56	35	25	144	---	---	25	43	343
NELSON'S CHAPEL	R. M. Miller, Rt.8,B-235,Lenoir	565	74	35	67	136	7	25	12	7	928
NEW HOPE	Mrs. Marvin Andrews, Rt. 1,Lenoir	---	---	---	---	---	---	---	---	---	---
NORTH CATAWBA	R. F. Smith, Rt.3,B-388,Lenoir	416	100	37	100	302	14	112	38	9	1,128
OAK GROVE	Ray Reid, Rt.2,B-100A,Granite Falls	608	106	---	19	250	---	50	50	401	1,484
PINEY GROVE	Mrs. Carroll Winkler, Rt.5,B-468,Len.	152	151	15	35	123	14	64	70	43	667
PISGAH	Mrs. Lola Pope, Rt.6,B-682,Lenoir	---	---	---	---	90	---	25	25	---	140
PLEASANT HILL	J. E. Franklin, Rt.4,B-249,Lenoir	---	---	---	---	---	---	18	21	---	39
POOVEY'S CHAPEL	Eugene Coffey, Rt.1,B-134,Hudson	---	100	18	30	162	---	12	27	15	364
POOVEY'S GROVE	Mrs. Carl H. Bolick,Rt.5,B-508,Hic.	1,707	180	19	94	710	---	23	28	---	2,761
RHODHISS FIRST	Mrs. John E. Bolan,B-503,Rhodhiss	1,270	220	12	142	355	---	276	296	---	2,571
ROCKY SPRINGS	Mrs. Clayton Clark,Rt.7,B-381,Len.	37	88	18	80	62	47	70	77	41	520
RUFUS	W. B. Greene, Rt.8,B-373,Lenoir	11	11	---	---	---	----	10	---	20	52
SETZERS CREEK	Mrs. T. R. Gentry,Rt.8,B-470,Lenoir	172	85	4	31	150	4	70	73	---	589
TEMPLE HILL	Mrs. Mary Ann Kirby, Rt.1, G. F.	---	105	100	3	140	---	18	18	12	396
UNION	Russell Teague, Rt.1, Granite Falls	330	91	25	35	328	10	615	28	6	1,468
UNION GROVE	Mr. Horace Bolick, Rt.3,Lenoir	520	52	18	69	125	---	104	104	1,163	2,155
WHITNEL: CENTRAL	Earl Winebarger, Rt.4,B-882,Lenoir	1,820	300	260	227	1,047	---	275	122	67	4,118
FIRST	Mrs. Russell Watson,Rt.4,B-106,Len.	762	143	162	250	1,196	---	151	175	250	3,089
WINKLER'S GROVE	Millard Benfield, Rt.5, Hickory	100	402	360	470	234	50	126	100	41	1,883
WORSHIP POINT	Harvey Watson, Rt.5,B-540,Lenoir	---	---	---	---	---	---	---	20	10	30
YADKIN	Herbert Miller, Rt.5,B-666,Lenoir	1,458	377	94	74	991	52	200	128	53	3,427
YADKIN VALLEY	Arnie R. Woods, Rt.5,B-672,Lenoir	---	---	--	--	64	21	35	43	---	163
ZACK'S FORK	Mrs. Stewart Barlowe,Rt.1,B-610,Len.	13	40	6	17	31	3	25	18	84	237
TOTALS		93,518	10,596	3,586	5,109	28,643	6,225	8,354	4,528	8,644	169,203

B
206.9756
M66 cal

MINUTES

CALDWELL

Missionary Baptist Association

NORTH CAROLINA

1963

Seventy-Ninth Annual Session

Held With

FIRST BAPTIST CHURCH
Lenoir, N. C.
Thursday, September 19, 1963

MT. ZION BAPTIST CHURCH
Hudson, N. C.
Friday, September 20, 1963

MINUTES

CALDWELL MISSIONARY BAPTIST ASSOCIATION

NORTH CAROLINA

CALDWELL COUNTY

1963

Seventy-Ninth Annual Session

First Day Held With

FIRST BAPTIST CHURCH

Lenoir, N. C.

Thursday, September 19, 1963

Second Day Held With

MT. ZION BAPTIST CHURCH

Hudson, N. C.

Friday, September 20, 1963

ANNUAL SESSION FOR 1964

FIRST DAY

First Baptist Church, Hudson, Thursday, September 24, 1964

SECOND DAY

North Catawba Baptist Church, Lenoir, Friday, Sept. 25, 1964

Annual Sermon ..... Rev. Jyles Hall

Alternate.....Rev. F. P. Blankenship

INDEX

Directory of the Association:—

Brotherhood Officers 15
Constitution and By-Laws 26
Committee on Committees 12
Chaplains 24
Deacons, Chairmen 21
Department Leaders 14
Department Superintendents 14
Executive Committee 11
Finance Committee 12
Group Directors 14
Group Superintendents 13
Letters, Petitioned 12
Life Service Fellowship Officers 15
Messengers to the Association 16
Ministers of Education 25
Ministers, Inactive 23
Ministers Licensed This Year 19
Ministers Ordained This Year 19
Ministers, Retired 24
Mission Committee 13
Mission Pastors 24
Music Directors 15
Music Ministers 25
Music and Education Ministers 25
Nominations Committee 12
Officers, Associational 11
Ordination and Church Constitution 12
Organist or Pianist 19
Pastors Conference Officers 15
Pastors' Wives' Conference Officers 16
Proceedings 33
Property Trustees 12
Reports, Committee 13
Seminary Extension Committee 12
Sunday School Officers 13
Training Union Officers 14
WMU Officers 14

REPORTS:—

Aging, N. C. Baptist Homes 61
American Bible Society 59
Annuity 48
Brotherhood 93
Budget, Suggested 46
Children's Home 50
Christian Education and Baptist Colleges 56
Deceased Members 71
Evangelism 43
Foreign Mission Board 67
Foundation, N. C. Baptist 51
History First Baptist Church of Lenoir 52
History Mount Zion Baptist Church 53
Home Mission Board 66
Hospital, N. C. Baptist 49
Literature, Religious 60
Life Service Fellowship 38
Missionary 34
Music 39
Next Meeting, Time and Place and Preacher 78
Ordination and Constitution 58
Public Morals and Temperance 69
Resolutions 77
Ridgecrest Cabin Fund 76
Seminary Extension 42
State Missions 68
Statisticians 47
Statistical Tables 99
Stewardship 63
Sunday School 36
Training Union 37
Treasurer's Report 45
Trustees Properties 75
Unity, Baptist 54
Woman's Missionary Union 41
Woman's Missionary Union 50th Anniversary 79

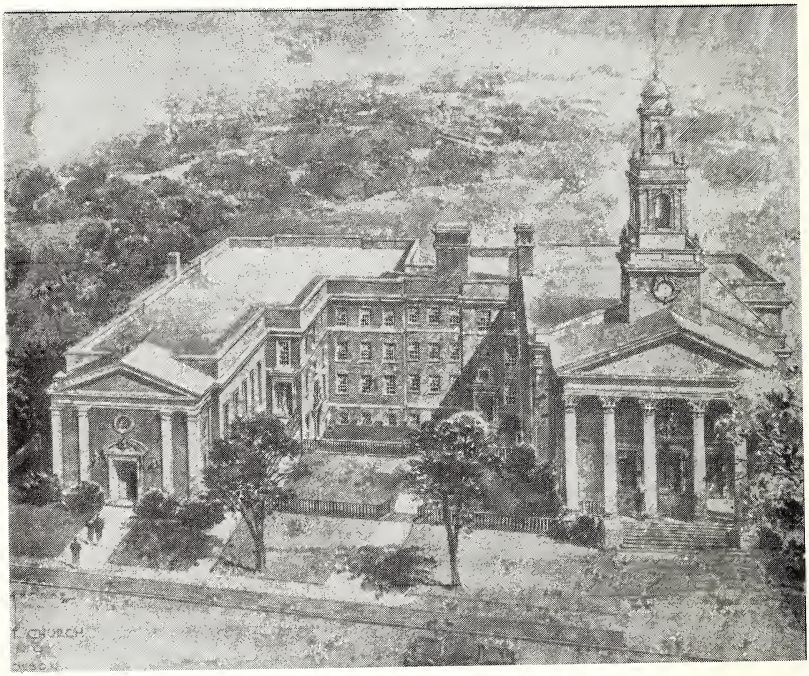

FIRST BAPTIST CHURCH

Lenoir, N. C.

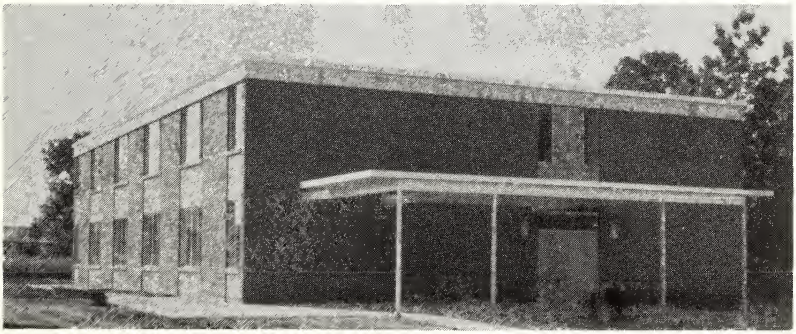

MT. ZION BAPTIST CHURCH

Hudson, N. C.

Ed Beach, Treasurer.
Elizabeth Campbell, Missionary.
Rev. George Williamson, Moderator.
Mr. E. E. Stafford, Chairman of Trustees.
Noteburning on Caldwell Baptist Associational Home
September 19, 1963, First Baptist Church, Lenoir, N. C.

CALDWELL BAPTIST ASSOCIATION
THURSDAY, SEPTEMBER 19, 1963
FIRST BAPTIST CHURCH, LENOIR

MORNING SESSION

9:15 Worship ..... Rev. Major Edwards
9:25 Organization
9:35 Report of Associational Missionary ..... Miss Elizabeth Campbell
10:00 Music
10:05 Organization Reports
10:30 Evangelism ..... Rev. Harold Brown
10:45 Message on Evangelism ..... Gary Harthcock
11:15 Music
11:20 Treasurer's Report and Note Burning
11:35 Announcements
11:40 Special Music
Scripture and Prayer ..... Rev. Thomas Flowe
Sermon ..... Rev. James Pharr
12:20 Lunch

AFTERNOON SESSION

1:15 Worship Period ..... Rev. Z. W. Rotan
1:25 Statistician's Report ..... Rev. W. R. Kimberlin
1:30 Annuity Report ..... Mr. Cade Shaver
1:45 Baptist Hospital ..... Rev. Forest Blankenship
2:00 North Carolina Children's Home ..... Mr. C. R. Leonard
2:15 Baptist Foundation
2:25 Music
2:30 Historian's Report ..... Mr. Malcolm Laxton
2:40 Miscellaneous Business and Announcements
2:50 Music
2:55 Report of Baptist Unity ..... Rev. Emory Trainham
3:05 Message on Jubilee Advance ..... Rev. Nane Starnes
3:30 Adjourn

SPECIAL EVENING SESSION

7:15 Worship ..... Rev. John Wallace
7:25 Report on Christian Education ..... Rev. Arnold Bell
7:35 Panel Discussion ..... Proposed Trustee Change, Wake Forest College

FRIDAY, SEPTEMBER 20, 1963
MT. ZION BAPTIST CHURCH, HUDSON
MORNING SESSION

9:15	Worship	Rev. Ned Webb
9:25	Business and Announcements	
9:35	Seminary Extension Report	Rev. Jack Holland
9:40	American Bible Society	Mr. Earl Wood
9:50	Religious Literature	Rev. Murray Jackson
10:10	North Carolina Baptist Homes	Rev. Stuart Johnson
10:25	Stewardship Report — Cooperative Program	Rev. Ray Yarborough
10:45	Music	
10:50	Home Missions	Rev. Billy Rivers
11:00	Foreign Missions	Rev. Paul Hopkins
11:10	State Missions	Rev. Romulus Setzer
11:20	Music	
11:25	Doctrinal Message	Rev. Dwight Watts
12:00	Lunch	

AFTERNOON SESSION

1:00	Worship	Rev. Charlie Cook
1:10	Public Morals and Temperance	Rev. Joe Sprinkle
1:20	Report of Committees	
	Associational Property	Mr. E. E. Stafford
	Petitions and Letters	Rev. James Lail
	Committee on Ordination	Rev. James Pharr
	Enrollment	
	Resolutions	
	Place and Preacher	
	Committee on Committees	Rev. Buren Hastings
	Nominating Committee	Rev. Fred Johnson
1:50	Recognition of Officers	
2:00	In Memoriam Service	Rev. James Lambert
2:10	Special Music	
2:15	Missionary Message	Miss Alda Grayson
2:45	Adjourn	

Moderator	George E. Williamson
Vice-Moderator	James L. Pharr
Clerk	J. G. Hagaman
Treasurer	Ed Beach
Missionary	Elizabeth Campbell

DIRECTORY OF THE ASSOCIATION

ASSOCIATIONAL DIRECTORY

Moderator ..... Rev. James L. Pharr, 103 Poplar St., Box 592, Lenoir
Vice-Moderator ..... Rev. Dwight Watts, Route 1, Hudson
Clerk ..... Mr. J. G. Hagaman, 304 West Harper Ave., Lenoir
Treasurer ..... Mr. E. D. Beach, Box 205, Lenoir
Historian ..... Mr. Malcolm Laxton, Route 1, Lenoir
Statistican ..... Rev. Willie R. Kimberlin, Patterson
Supt. of Evangelism ..... Rev. Harold Brown, Box 486, Rhodhiss
Seminary Extension Director .... Rev. Jack Holland, Rt. 5. Box 190, Hickory
Sunday School Supt. ..... Mr. Gwyn Reichard, Rt. 6, Box 297, Lenoir
Training Union Director ..... Mr. Conley Starnes, Rt. 1, Granite Falls
W. M. U. President ..... Mrs. Raymond Reavis, Rt. 1, Box 9, Lenoir
Brotherhood President ..... Mr. Ned Leftwich, 13 Beverly Circle, Lenoir
Director of Church Music .... Mr. Van Ramsey, 107 Brookside Lane, Lenoir
Life Service Fellowship Counselor - Miss Janet Reavis, Rt. 1, Box 9, Lenoir

ASSOCIATIONAL MISSIONARY

Miss Elizabeth Campbell ..... 428 S. Main St., Lenoir

EXECUTIVE COMMITTEE

Rev. James L. Pharr, Chairman ..... 103 Poplar St., Box 592, Lenoir
Rev. Dwight Watts, Vice-Chairman ..... Route 1, Hudson
Mr. J. G. Hagaman, Secretary ..... 304 West Harper Ave., Lenoir
Mr. E. D. Beach, Treasurer ..... Box 205, Lenoir
Miss Elizabeth Campbell, Missionary ..... 428 S. Main St., Lenoir
Mr. Malcolm Laxton, Historian ..... Route 1, Lenoir
Rev. Willie R. Kimberlin, Statistican ..... Patterson
Rev. Harold Brown, Supt. of Evangelism ..... Box 486, Rhodhiss
Rev. Jack Holland, Seminary Extension Director .... Rt. 5, Box 190, Hickory
Mr. Gwyn Reichard, Sunday School Supt. ..... Rt. 6, Box 297, Lenoir
Mr. Conley Starnes, Training Union Director ..... Rt. 1, Granite Falls
Mrs. Raymond Reavis, W. M. U. President ..... Rt. 1, Box 9, Lenoir
Mr. Ned Leftwich, Brotherhood President ..... 13 Beverly Circle, Lenoir
Mr. Van Ramsey, Director of Church Music .... 107 Brookside Lane, Lenoir
Miss Janet Reavis, Life Service Fellowship Counselor - Rt. 1, Box 9, Lenoir
Rev. Billy Rivers, Missions Committee ..... 1200 E. Harper Ave., Lenoir
Rev. H. H. McManus, Missions Committee ..... Rt. 2, Granite Falls
Rev. George Williamson, Missions Committee ..... Box 156A, Hudson
Rev. Dean Harrold, Missions Committee ..... Rt. 6, Box 118, Lenoir
Rev. Dwight Watts, Missions Committee ..... Rt. 1, Hudson
Rev. F. P. Blankenship, Missions Committee ..... Rt. 1, Lenoir
Mr. E. E. Stafford, Chairman of Trustees ..... Box 148, Lenoir

And as provided in the constitution, each active pastor in the Association and two lay members from each church.

TRUSTEES OF ASSOCIATIONAL PROPERTY

Mr. Warren Church, Granite Falls 1964
Mr. George Hollar, Box 126, Granite Falls 1964
Mr. E. E. Sstafford, Box 148, Lenoir 1965
Mr. Hill Lackey, Rt. 1, Lenoir 1965
Mr. Ernest McCrary, 307 1st Ave., N., Lenoir 1966
Wayne Mitcham, Rt. 1, Box 187, Granite Falls 1966

FINANCE COMMITTEE

Rev. Murray Jackson, Chairman, Rt. 2, Hudson 1964
Miss Nora McGee, 107 Vaiden, Lenoir 1964
Rev. Fred Johnson, Rt. 1, Granite Falls 1965
Mr. T. W. Williams, Rt. 1, Box 284, Granite Falls 1965
Rev. James Lambert, Rt. 3, Lenoir 1966
Mr. Jake Watson, 120 Hazel Lee Drive, Lenoir 1966
Miss Elizabeth Campbell, Missionary ..... 428 S. Main St., Lenoir
Rev. James L. Pharr, Moderator ..... 103 Poplar St., Box 592, Lenoir
Mr. J. G. Hagaman, Clerk ..... 304 W. Harper Ave., Lenoir
Mr. E. D. Beach, Treasurer ..... Box 205, Lenoir
Mr. E. E. Stafford, Chairman of Trustees ..... Box 148, Lenoir

COMMITTEE ON PETITIONARY LETTERS

Rev. Stuart Johnson, Rt. 5, Box 246A, Lenoir 1964
Rev. Jyles Hall, Box 14, Whitnel 1965
Rev. Jason Stilwell, 207 N. Fairview Drive, Lenoir 1966

COMMITTEE ON COMMITTEES

Rev. Buren Hastings, Chairman ..... 220-2nd Ave., N.E., Lenoir
Rev. James Lail ..... Rt. 6, Box 242, Lenoir
Mrs. Raymond Reavis ..... Rt. 1, Box 9, Lenoir
Mr. Lank Estes ..... 344 Norwood, Lenoir
Rev. Stanley Townsend ..... Rt. 1, Granite Falls

COMMITTEE ON NOMINATIONS

Mr. Floyd Annas, Chairman, Box 154, Granite Falls 1964
Rev. Ray Yarborough, Rt. 2, Box 238B, Granite Falls 1964
Rev. Ned Webb, Rt. 3, Lenoir 1965
Mr. Conley Starnes, Rt. 1, Granite Falls 1965
Mr. Ned Leftwich, Box 71, Lenoir 1966
Rev. W. R. Kimberlin, Patterson 1966

COMMITTEE ON ORDINATION OF MINISTERS AND CONSTITUTIONS OF CHURCHES

Rev. Sam Stevenson, Rt. 2, Lenoir 1964
Rev. Homer Bradey, 47 Crestview Street, Granite Falls 1964
Rev. John Wallace, Circle St., Granite Falls 1965
Rev. Romulus Setzer, Box 415, Lenoir 1965
Rev. Paul Hopkins, Chairman, Rt. 2, Hudson 1966
Rev. Arnold Bell, Rt. 3, Box 736, Lenoir 1966

SEMINARY EXTENSION COMMITTEE

Rev. Jack Holland, Director, Rt. 5, Box 190, Hickory 1964

Mr. Herb Keller, Rt. 1, Lenoir 1964
Miss Lucy Walter, Box 93, Hudson 1965
Mr. Frank Fox, Rt. 1, Hudson 1965
Mr. J. C. Propst, Box 482, Rhodhiss 1966
Rev. Audley Frazier, Rt. 3, Granite Falls 1966

MISSIONS COMMITTEE

Rev. H. H. McManus, Rt. 2, Granite Falls 1964
Rev. Dean Harrold, Rt. 6, Box 118, Lenoir 1964
Rev. Billy Rivers, 1200 East Harper Ave., Lenoir, Chairman 1965
Rev. Dwight Watts, Rt. 1, Hudson 1965
Rev. George Williamson, Box 156A, Hudson 1966
Rev. F. P. Blankenship, Rt. 1, Lenoir 1966

Other members of this committee are the heads of each organization within the Association and the Moderator, the Associational Missionary and the elected officers of the Association.

COMMITTEE TO MAKE REPORTS 1964

Religious Literature and Biblical Recorder ..... Rev. J. C. Price, Jr. 201 Maple Dr., Lenoir
State Missions ..... Rev. Audley Frazier, Rt. 3, Granite Falls
Stewardship ..... Rev. James Pharr, 103 Poplar St., Lenoir
Evangelism ..... Rev. Harold Brown, Box 486, Rhodhiss
Public Morals and Temperance ..... Rev. Jyles Hall, Box 14, Whitnel
Christian Education ..... Rev. Dwight Watts, Rt. 1, Hudson
Foreign Missions ..... Rev. George Williamson, Box 156A, Hudson
Home Missions ..... Rev. Homer Bradey, 47 Crestview St., Granite Falls
Homes For the Aging ..... Rev. Z. W. Rotan, Rt. 2, Granite Falls
Hospital ..... Rev. F. P. Blankenship, Rt. 1, Lenoir
Childrens' Homes ..... Mr. C. R. Leonard, Rt. 3, Lenoir
Annuity Board ..... Rev. J. O. Summerlin, Rt. 3, Box 743, Lenoir
Obituaries ..... Rev. C. H. Kincaid, Box 71, Whitnel
American Bible Society ..... Rev. Fred Morris, Rt. 3, Lenoir

SUNDAY SCHOOL OFFICERS 1963-1964

Superintendent ..... Mr. Gwyn Reichard, Rt. 6, Box 297, Lenoir
Supt. of Training ..... Mr. Floyd Annas, Box 154, Granite Falls
Supt. of Enlargement ..... Rev. Billy Rivers, 1200 E. Harper Ave., Lenoir
Supt. of Evangelism ..... Rev. Harold Brown, Box 486, Rhodhiss
Vacation Bible School Supt. ..... Mr. George Hollar, Box 126, Granite Falls
Supt. of Visual Aids ..... Rev. W. R. Kimberlin, Patterson
Chorister ..... Mr. Keith Snyder, 110 Crest Dr., Lenoir
Secretary ..... Rev. J. C. Price, Jr., 201 Maple St., Lenoir

GROUP SUPERINTENDENTS

Collettsville ..... Rev. Paul Braswell, Rt. 7, Box 558, Lenoir
Patterson ..... Rev. Stuart Johnson, Rt. 5, Box 246A, Lenoir
Lenoir North ..... Rev. F. P. Blankenship, Rt. 1, Lenoir
Lenoir South ..... Rev. Joe Sprinkle, Rt. 7, Morganton
Hudson ..... Rev. Ray Yarborough, Rt. 2, Granite Falls
Granite Falls ..... Wayne Mitcham, Rt. 1, Box 187, Granite Falls

DEPARTMENT SUPERINTENDENTS

Cradle Roll ..... Mrs. Jay Gray, 131 Norwood St., Lenoir
Nursery ..... Mrs. L. G. Tomlinson, 501 Tremont Park, Lenoir
Beginner ..... Miss Shirley Danielson, 103 Broadway, Lenoir
Primary ..... Mrs. Charlie Pruitt, Rt. 4, Box 643, Lenoir
Junior ..... Mrs. L. Deck Taylor, Box 365, Hudson
Intermediate ..... Mrs. Ray Yarborough, Rt. 2, Granite Falls
Young People ..... Mr. Olin McCall, Rt. 6, Box 527A, Lenoir
Adult ..... Rev. Ned Webb, Rt. 3, Lenoir
Extension .....

TRAINING UNION OFFICERS 1963-1964

Director ..... Mr.. Conley Starnes, Rt. 1, Granite Falls
Associate Director ..... Mr. Riley Todd, Rt. 8, Lenoir
Secretary-Treasurer ..... Mrs. Addie Sears, Rt. 1, Granite Falls
Chorister ..... Mr. Curtis Moore, Rt. 4, Box 351, Lenoir
Pianist ..... Miss Jan Price, 201 Maple Drive, Lenoir
Pastor-Advisor ..... Rev. Dwight Watts, Rt. 1, Hudson

GROUP DIRECTORS

Collettsville ..... Mrs. Poe Crump, Rt. 7, Lenoir
Patterson ..... Mrs. Earl Cheek, Rt. 5, Lenoir
North Lenoir ..... Mr. Clarence Smith, Rt. 1, Lenoir
South Lenoir ..... Mr. James L. Clark, Rt. 6, Lenoir
Hudson ..... Mr. R. B. Holsclaw, Jr., Box 577, Lenoir
Granite Falls ..... Mr. Lloyd Bumgarner, Rt. 2, Hudson

DEPARTMENT LEADERS

Nursery Leader ..... Mrs. Billy Rivers, 1200 E. Harper Ave., Lenoir
Beginner Leader ..... Miss Barbara Cannon, Rt. 2, Lenoir
Primary Leader ..... Mrs. Henry Schaich, 1304 E. Harper Ave., Lenoir
Junior Leaders ..... Mrs. Carl Greene, Rt. 2, Granite Falls
Juniors ..... Mrs. J. C. Pilkenton, Rt. 2, Box 43, Lenoir
Intermediate Leaders ..... Mrs. Robert Chester, Rt. 2, Lenoir
Intermediates ..... Mr. James Winkler, Rt. 5, Lenoir
Young People ..... Rev. Fred Johnson, Rt. 1, Granite Falls
Adult .....

WOMAN'S MISSIONARY UNION OFFICERS 1963-1964

President ..... Mrs. Raymond Reavis, Rt. 1, Box 9, Lenoir
Vice-President ..... Mrs. F. P. Blankenship, Rt. 1, Lenoir
Secretary-Treasurer ..... Mrs. Paul Curtis, Box 70, Lenoir
Y. W. A. Director ..... Miss Constance Annas, Rt. 2, Granite Falls
G. A. Director ..... Mrs. Melvin Hines, Rt. 4, Box 674, Lenoir
Assistant G. A. Director ..... Mrs. J. C. Propst, Box 482, Rhodhiss
Sunbeam Band Director ..... Mrs. Hugh Crouch, Rt. 1, Granite Falls
Assistant Sunbeam Band Director ..... Mrs. Douglas Winkler, Rt. 5, Lenoir
Prayer Chairman ..... Mrs. Ned Leftwich, P. O. Box 71, Lenoir
Mission Study Chairman ..... Mrs. Ted Newton, 120 Powell Circle, Lenoir
Stewardship Chairman ..... Mrs. Claude McRary, Rt. 1, Hudson
Community Missions Chairman ..... Mrs. Conley Bumgarner, Rt. 1, Hudson

Pianist ..... Mrs. Dewey Annas, Rhodhiss
Chorister ..... Mrs. Malcolm Bentley, Rt. 5, Lenoir
Nominating Committee for 1964 - Mrs. Grover Triplett, Chm., 216 W. Ashe Avenue, Lenoir
Mrs. J. N. Moore, Rt. 2, Lenoir
Mrs. J. B. Crouse, Sr., Rt. 2, Hudson

BROTHERHOOD OFFICERS 1963-1964

President ..... Mr. Ned Leftwich, Box 71, Lenoir
Vice-President ..... Mr. Zeno R. Hames, 900 E. Harper Ave., Lenoir
Secretary ..... Mr. J. C. Roberts, 133 Wilson St., Lenoir
R. A. Leader ..... Mr. Hobart C. Gilbert, Mtn. View Terrace, Lenoir
Assistant R. A. Leader ..... Mr. Thad Bumgarner, Rt. 1, Box 225, Hudson
Christian Witness Leader - Mr. Don F. Campbell, 519 Westview St., Lenoir
Personal Stewardship Leader ..... Mr. Earl Woods, Rt. 1, Box 438, Hudson
World Missions Leader ..... Mr. D. O. Taylor, Rt. 8, Lenoir
Publicity and Promotion .....
Pastor-Advisor ..... Rev. Billy Rivers, 1200 E. Harper Ave., Lenoir
Chorister ..... Mr. Dan Pardue, 109 Meadowood Drive, Lenoir

MUSIC DIRECTORS 1963-1964

Director ..... Mr. Van Ramsey, 107 Brookside Lane, Lenoir
Director of Instrumental Activities .... Miss Betty Miller, 341 S. Mulberry, Lenoir
Director of Training ..... Mr. L. Deck Taylor, Box 365, Hudson
Director of Congregational Activities .... Mr. Dan Pardue, 109 Meadwood Dr., Lenoir
Director of Graded Choir Work .....
Director of Publicity and Promotion .... Miss Audrey Smith, Rt. 3, Lenoir
Pastor-Advisor ..... Rev. Z. W. Rotan, Rt. 2, Granite Falls

LIFE SERVICE FELLOWSHIP OFFICERS 1963-1964

President ..... Roger Hames, 900 East Harper Ave., Lenoir
Vice-President ..... Marlene Hines, Rt. 4, Box 674, Lenoir
Secretary ..... Brenda Sharpe, Rt. 2, Granite Falls
Program Committee ..... Jan Price, Chairman, 201 Maple St., Lenoir
Marsha Holden, Route 2, Hudson
Publicity Chairman ..... Carolyn Annas, Chairman, Rt. 2, Granite Falls
Nan Woods, Rt. 2, Box 20, Hudson
Becky Fox, Rt. 2, Box 489, Granite Falls
Counselor ..... Miss Janet Reavis, Rt. 1, Box 9, Lenoir
Pastor-Advisor ..... Rev. Z. W. Rotan, Rt. 2, Granite Falls

PASTORS CONFERENCE OFFICERS

President ..... Rev. Z. W. Rotan, Rt. 2, Granite Falls
Vice-President ..... Rev. Ray Yarborough, Route 2, Granite Falls
Program Chairman ..... Rev. C. H. Kincaid, Box 71, Whitnel
Bible Study Teacher ..... Rev. George Williamson, Box 156A, Hudson
Secretary ..... Rev. Arnold Bell, Rt. 3, Lenoir
Song Leader ..... Mr. Cecil J. Baker, Jr., Rt. 5, Box 251, Hickory
Pianist ..... Mr. L. Deck Taylor, Box 365, Hudson

PASTORS' WIVES' CONFERENCE OFFICERS

President ..... Mrs. Fred Johnson, Rt. 1, Granite Falls
Vice-President and Program Chairman ..... Mrs. George Williamson, Box 156-A, Hudson
Secretary-Treasurer ..... Mrs. L. Deck Taylor, Box 365, Hudson

MESSENGERS TO THE ASSOCIATION

BATON—J. Carl Greene, Rev. Ray Yarborough.

BETHANY—Mrs. Harley Greene, Ira F. Goins, Jr., Mrs. Ira F. Goins, Jr., Mrs. Lonnie Shore.

BLAIRS FORK—Mrs. Pauline Chandler, James W. Roberts, Mrs. James W. Roberts.

BUFFALO COVE—James G. Cozort, Mrs. Nora Cozart.

CAJAHS MOUNTAIN—Rev. Will Bolick, Mrs. J. C. Vannoy, Mrs. Nancy Vannoy, Mrs. Millard Greene.

CALVARY—Rev. Buren Hastings, Mrs. Claude Severt, Mrs. Dewey Sumpter.

CEDAR ROCK—Mrs. Dot Coffey, Mrs. Helen Correll, Mrs. Howard Hawkins, Mrs. J. W. Triplett.

CENTER GROVE—Mamie Bolick, Mr. Marvin Cline, Mrs. Marvin Cline, P. L. McRary, Rev. Dwight Watts.

CENTRAL—Rev. C. H. Kincaid, Mrs. C. H. Kincaid, W. C. Lutz, Mrs. W. C. Lutz, Mrs. Jessie Pitts, Mrs. C. T. Tedder, Mrs. Hillard Warren.

CLARK'S CHAPEL—Rev. Arnold Bell, Mrs. Arnold Bell, Mrs. B. A. Cooke, Mrs. Vance Craig, Rev. J. O. Summerlin, Mrs. J. O. Summerlin.

CLEARVIEW—Thelma Garnes, Vera Haas.

CLOVER—Mrs. Fred Estes, Parks Moore, Rev. Z. W. Rotan, Mrs. Z. W. Rotan, Mrs. Talmadge Williams.

COLLEGE AVENUE—Mrs. William Phil Adkins, Mrs. Ronda Lambert, Mrs. Joe H. McMillan, Rev. James L. Pharr, Mrs. James L. Pharr, Rev. J. C. Price, Jr., Van Ramsey, Mrs. Van Ramsey, E. E. Stafford, Mrs. R. F. Stafford, Johneel P. Wise, Rev. H. H. McManus.

CONCORD—Mrs. W. S. Bumgarner, Clyde Burris, Mrs. Clyde Burris, Mrs. Larna Robbins, Alice White.

CONWAYS CHAPEL—Rev. Ambrose Bryant, Mrs. Ambrose Bryant, Mrs. Ila Braswell, Mrs. J. V. McCall.

CRESTVIEW—Rev. Bernard Tuttle, Mrs. Carl Borders, George Keyes, Mrs. Joe Keyes, Mrs. Leo J. Walker, Mrs. A. J. Watson.

DUDLEY SHOALS—Mrs. C. A. Bowman, Rev. Fred Johnson, Mrs. Fred Johnson, Mrs. Perry Miller, Mrs. Eugene Sears, Conley Starnes.

EAST FLAT—

EAST HUDSON—Mrs. Fred Angley, Mrs. Ann Burchette, Rev. Joseph Greer, Mrs. Violet Cannon, Mr. Olin Minton, Ora Shell.

EDGEMONT—

FLEMINGS CHAPEL—Rev. James R. Lail, Mrs. L. A. Hoffman, Gwyn

Reichard, Mrs. Gwyn Reichard. Mrs. D. S. Reichard.

GLOBE—Mrs. Clara E. Moore.

GRANDIN—Mrs. E. F. Bentley, Mrs. Molly Henry, Mrs. G. M. Icenhour.

GRANDVIEW PARK—Rev. H. Dean Harrold, Mrs. Dean Harrold, Annie Houck, Mrs. Gertrude C. Kincaid, Mrs. Faye Simmons, Mrs. Dillard Watson.

GRANITE FALLS FIRST—Rev. Homer E. Bradey, T. L. Benfield, Mrs. T. L. Benfield, Mrs. M. A. Mackie, Mrs. Raymond Miller, Mrs. H. H. Sheppard, L. G. Sullivan.

GREEN ROCK—Ginelle Conley, Rev. Roscoe Morrow, Mrs. Roscoe Morrow, Mrs. Maynard Robbins.

GREEN VALLEY—Allie Coffey, Mrs. Frank Tolbert.

HARRIS CHAPEL—Howard Annas, Mr. Frank Crouch, Mrs. Roy Drum, Mrs. Terrell Joplin, Rev. Murray F. Jackson, Mrs. Hattie Rector.

HARTLAND—Mrs. Cloyd Clontz, Mrs. T. E. Mason, J. F. Poarch, Mrs. Mollie Poarch, Rev. J. A. Sprinkle, Mrs. Ronald Storie, Mrs. Roger Turnmire.

HIBRITEN—Mrs. Alma Hamby, Rev. Calvin J. Helton, Mrs. Earl Seagle.

HUDSON FIRST—Mrs. W. S. Crump, Mrs. C. W. Colvard, Mrs. Fred Mathis, Mrs. C. A. Keller, Cade Shaver, Mrs. H. B. Smith, Mrs. M. Clyde Smith, L. Deck Taylor, Mrs. L. Deck Taylor, Rev. George E. Williamson, Mrs. George E. Williamson.

JOHNS RIVER—C. Everett Crump.

JOYCETON—R. L. Coffey, Mrs. Charlie Holshouser, Nancy Smith, Johnny Smith.

KINGS CREEK—George W. Auton, Mrs. George Auton, Rev. F. P. Blankenship, Mrs. F. P. Blankenship, A. G. Beach, Mrs. A. G. Beach, W. M. Ferguson, Mrs. W. M. Ferguson, Mrs. W. W. Kirby, Ross V. Land, J. M. Laxton.

LAKEVIEW—James C. Dugger, M. F. Saunders, Mrs. M. F. Saunders, Rev. C. Ralph Staten.

LENOIR FIRST—H. B. Anderson, Virgie Burgess, Elizabeth Campbell, Mrs. O. L. Grice, J. G. Hagaman, E. C. McCall, Mrs. E. C. McCall, Miss Betty Miller, Rev. W. Emory Trainham, Mrs. W. J. Simmons, Rev. D. L. Bumgarner.

LIBERTY—

LIVINGSTON MEMORIAL—Rev. Major Edwards, Mrs. Major Edwards, Mrs. George Hatton, Mrs. Dewey Hatton.

LOVELADY—Rev. Stanley Townsend, Mrs. Stanley Townsend, Mrs. Lester Yount.

LOWER CREEK—J. A. Boldin, Dan Pardue, Mrs. Raymond Reavis, Miss Janet Reavis, Rev. Billy G. Rivers, Mrs. Ellen Sherrill.

MAPLE GROVE—

MILLER HILL—Mrs. Conrad Greene, Mrs. Katie Greene, Mrs. Lillie Leonard, Rev. Fred Morris, Mrs. Fred Morris, Mrs. Verlie Blankenship.

MOUNTAIN GROVE—Rev. G. A. Hamby, Mrs. G. A. Hamby, Rev. H. M.

McGinnis, Mrs. H. M. McGinnis, J. E. McLeod, Mrs. J. E. McLeod.

MOUNTAIN VIEW—Rev. L. P. Haas.

MOUNT ZION—Mrs. J. B. Crouse, Sr., Mr. Clyde Caldwell, Mrs. W. C. Caldwell, Rev. Paul J. Hopkins, Mrs. Paul J. Hopkins, O. D. Minton, Rev. C. F. Cook.

MULBERRY—Mrs. Thelma Chandler, Mrs. Walter Vines.

MULVALE—Rev. Paul Braswell, Mrs. Paul Braswell, Mrs. Gene Clark, Mrs. Burma Estes, Mrs. Docia Suddreth, Mrs. T. J. Moore.

NEW HOPE—

NELSON'S CHAPEL—

NORTH CATAWBA—Sabra Haigler, B. A. McCall, Mrs. B. A. McCall, R. F. Smith, Rev. Ned H. Webb. Mrs. Ned H. Webb.

OAK GROVE—Marvin Bolick, Rev. Thomas B. Flowe, J. B. Myers, Mrs. G. M. Richards.

PINEY GROVE—Rev. Stuart Johnson, Mrs. Stuart Johnson, Ruby Melton, Mrs. J. W. Sharpe. Mrs. Ned Winkler, Della Triplett.

PISGAH—Rev. G. A. Crump, Mrs. H. B. Clark, Mrs. Dare Crump, John Pope.

PLEASANT HILL—Rev. H. R. Harris.

POOVEY'S CHAPEL—

POOVEY'S GROVE—Sam Anderson, Rev. Audley B. Frazier, Garland Keller, Mrs. Garland Keller, Mrs. J. Hice Parlier, Ray C. Starnes, Rev. A. W. Bumgarner, Mrs. R. C. Goodwin, William R. Sigmon, Everett Starnes, Mrs. Carl Summerlin.

RHODHISS FIRST—Mrs. Nora Annas, Rev. Harold L. Brown, Mrs. Harold Brown, Mrs. Cecil Bumgarner, C. F. Kirby, Mrs. C. F. Kirby, Mrs. J. G. Teague.

ROCKY SPRINGS—Donald Franklin, Mrs. Donald Franklin, Mrs. Coyte Estes, Rev. Homer H. Messer.

RUFUS—

SETZER CREEK—Mrs. S. W. Andrews, Mrs. Earl Cheek, L. M. Cheek, Mrs. L. M. Cheek, Mrs. Wade Hayes, Mrs. J. H. Nelson, Rev. Romulus Setzer, Mrs. Romulus Setzer.

TEMPLE—Mrs. Faye Holsclaw, Fred Summerlin.

TEMPLE HILL—Rev. Henry L. McDuffie.

UNION—Mrs. C. A. Bolick, Mrs. Shirley Roberts, George B. McLeod, Rev. Sam O. Stevenson.

UNION GROVE—Rev. James Lambert, Mrs. James Lambert. Mrs. J. B. Myers, Mrs. A. C. Smith, Mrs. John Beane.

WEST LENOIR—T. R. Moore, Mrs. T. R. Moore, Rev. Jason Stilwell.

WHITNEL FIRST—Mrs. Drew Adkins, Ivey W. Crump, Rev. Jyles Hall, Mrs. Jyles Hall, Mrs. Helen McGalliard, Jack Pritchard, Mrs. Jack Pritchard, Mrs. Russell Watson.

WINKLERS GROVE—Rev. Jack Holland, Mrs. Fred D. Mask, Mrs. Glen Matthewson, Joe C. Rhodes, William Floyd Moore, Mrs. Otis F. Rollins.

WORSHIP POINT—

YADKIN—Amos Greene, Mrs. Amos Greene, Coy C. Miller, Mrs. Coy Miller, Rev. Willie R. Kimberlin, Mrs. W. R. Kimberlin.

YADKIN VALLEY—Mrs. P. R. Burriss, Mrs. Glenn Collis, Rev. Paul N. Wilson.

ZACK'S FORK—Mrs. Wade Holman, Mrs. C. A. Stokes, Rev. Paul N. Wilson.

MINISTERS LICENSED THIS YEAR

BATON—Ray Yarborough, Jr., Rt. 2, Box 450, Granite Falls.

GRANDVIEW PARK—Melvin Lutz, Jr., Gardner-Webb College, Boiling Springs, Wallace Hamby, West Harper Ave., Lenoir.

HIBRITEN—Roy Penny, Lenoir.

JOYCETON—E. L. Brown, Hudson.

LAKEVIEW—James C. Dugger, Rt. 3, Box 156, Lenoir.

SETZER CREEK—Gary James, Rt. 5, Box 492, Lenoir.

CENTRAL—Melvin Maltba, 124 Echo Dr., Lenoir, Larry Winkler, Lenoir.

WINKLER'S GROVE—Jannie Ellis, Hickory, Roy Winkler, Hickory.

MINISTERS ORDAINED THIS YEAR

EAST FLAT—Ambrose Bryant, Rt. 6, Lenoir, Nick Ennis, Lenoir.

WEST LENOIR—Ernest Wilcox, Broadway St., Lenoir.

MOUNTAIN VIEW—Gyles Widner, 222 Realty St., Lenoir.

SETZER CREEK—Gary James, Rt. 5, Box 492, Lenoir.

CENTRAL—C. A. Mayberry, Statesville.

CHURCH ORGANIST OR PIANIST

Church	Name	Address
Baton	Miss Linda Morrison	Rt. 2, Box 445, G. Falls
Bethany	Mrs. Harley Greene	Rt. 8, Lenoir
Buffalo Cove	Evelyn Bumgarner	Star Rt. No. 2, Ferguson
Cajah Mountain	Inga Sue Gilbert	71 Archer St., G. Falls
Cedar Rock	Mrs. Dot Coffey	Rt. 4, Box 728, Lenoir
Center Grove	Mrs. Rachel Bolick	Rt. 1, Hudson
Clark's Chapel	Mrs. James Brown	Rt. 4, Box 83, Lenoir
Clearview	Edith Haas	Rt. 1, Hudson
Conways Chapel	Linda Branch	Rt. 7, Box 245, Morganton
Dudley Shoals	Mrs. Hazel Bowman	Rt. 1, Granite Falls
East Flat	Linda James	Rt. 6, Lenoir
Edgemont		
Fleming Chapel	Mrs. D. S. Reichard	Rt. 6, Box 297, Lenoir
Globe	Mrs. J. D. Saunders	Rt. 8, Box 340, Lenoir
Grandin	Miss Reba Lackey	Rt. 1, Box 477, Lenoir
Grandview Park	Mrs. Greta H. Clark	Rt. 6, Lenoir
	Miss Peggy Saunders	Rt. 6, Lenoir
Granite Falls:		
Clover	Mrs. Z. W. Rotan	Rt. 2, Box 23, G. Falls
Concord	Mrs. John W. Wallace	Circle Dr., Granite Fall
First	Mrs. W. Dean Burns	Granite Falls

Green Rock	Miss Judy Woodring	Rt. 2, Box 115, Ferguson
Green Valley	Linda Ford	Collettsville
Harris Chapel	Mrs. Brenda Roper	Rt. 2, Hudson
	Miss Sandra Cloer	Rt. 2, Hudson
Hartland	Karen Sanders	Rt. 6, Box 443, Lenoir
Hibriten	Lucille Wilson	Rt. 3, Box 154, Lenoir
Hudson:		
East	Mrs. Fred Angley	Rt. 1, Box 122, Hudson
First	Mrs. Cade Shaver	Box 27, Hudson
Johns River	Mrs. Paul Thompson	Rt. 8, Lenoir
Joyceton		
Kings Creek	Mrs. Charles Creger	Rt. 1, Lenoir
	Mrs. Winfred Parson	Rt. 1, Lenoir
Lakeview	Mrs. Kathryn Newsome	P. O. Box 96, Lenoir
Lenoir:		
Blairs Fork	Mrs. Joe L. Pritchard	121 Wayside Circle, Lenoir
Calvary	Miss Nancy Earley	Rt. 4, Lenoir
College Ave.	Mrs. Van Ramsey	107 Brookside Lane, Lenoir
Crestview	Mrs. Gail A. Austin	
First	Miss Betty Miller	341 S. Mulberry St., Lenoir
Liberty	Mrs. Cleola Coffey	410 Sunset Dr., Lenoir
Lower Creek	Mrs. Ed Perdue	100 Dogwood Dr., Lenoir
Temple	Miss Nancy Triplett	Rt. 7, Box 50, Lenoir
West	Miss Elizabeth Holman	Rt. 6, Box 32, Lenoir
Livingston Memorial	Betty Lou Auton	Rt. 1, Boomer
Lovelady	Miss Karen Foxx	Granite Falls
Maple Grove		
Miller Hill	Miss Karen Whitener	Rt. 3, Lenoir
Mountain Grove	Mrs. Margaret Scronce	Rt. 4, Lenoir
Mountain View	Mrs. Belle Philyaw	Rt. 7, Lenoir
Mount Zion	Brenda Bowman	Granite Falls
Mulberry	Coleen Triplett	Rt. 8, Lenoir
Mulvale	Miss Joan Glass	Rt. 7, Lenoir
Nelson's Chapel	Mrs. Boyd M. Miller	Rt. 8, Lenoir
New Hope	Mrs. Ina Icenhour	Rt. 1, Lenoir
North Catawba	Mrs. Carl Pless	Rt. 3, Lenoir
Oak Grove	David Richards	Granite Falls
Piney Grove	Sandra Winkler	Rt. 5, Lenoir
Pisgah	Miss Thelma Key	Rt. 6, Lenoir
Pleasant Hill	Mrs. Roy St. John	Rt. 3, Lenoir
Poovey's Chapel	Mrs. Clarence Arney	Rt. 4, Box 370, Lenoir
Poovey's Grove	Mrs. Sam Anderson	Rt. 3, Granite Falls
Rhodhiss First	Mrs. C. F. Kirby	Rhodhiss
	Mrs. Nancy Annas	Rt. 3, Granite Falls
Rocky Springs	Miss Betty Boyette	Collettsville
Rufus	Miss Lorraine Greene	Rt. 8, Lenoir
Setzer Creek	Mrs. Francis Crisp	Rt. 8, Lenoir

Temple Hill	Mrs. Betty Kirby	Rt. 1, Granite Falls
Union		
Union Grove	Mrs. Jane Bean	Rt. 3, Lenoir
Whitnel:		
Central	Melvin Hines	Rt. 4, Box 674, Lenoir
First	Mrs. Nancy Coffey	414 Norwood St., Lenoir
Winklers Grove	Sue Holland	Rt. 5, Box 190, Hickory
	Mrs. Betty Rhodes	Rt. 5, Hickory
Worship Point	Mrs. Jean Church	Rt. 4, Lenoir
Yadkin	Mrs. Joe Laws	Rt. 5, Lenoir
	Mrs. D. O. Taylor	Rt. 5, Box 668, Lenoir
Yadkin Valley	Maxine Woods	Rt. 5, Lenoir
Zack's Fork	Mrs. J. V. Vannoy	Rt. 1, Box 629, Lenoir

CHAIRMAN OF DEACONS

Church	Name	Address
Baton	Mr. Robert Morrison	Rt. 2, Box 445, G. Falls
Bethany		
Buffalo Cove	Granville Robbins	Ferguson
Cajah Mountain	A. L. Herman	Rt. 2, Hudson
Cedar Rock	Robert Walsh	Rt. 1, Box 297, Lenoir
Center Grove	Lloyd Bumgarner	Rt. 1, Box 285A, Hudson
Clark's Chapel	Mr. George R. Craig	Rt. 3, Box 944, Lenoir
Clearview	Earl Duncan	Rt. 2, Box 290, Lenoir
Conways Chapel	R. A. Annas	Rt. 7, Box 21, Morganton
Dudley Shoals	Mr. Ernie Sears	Rt. 1, Granite Falls
East Flat	Joe Cardwell	Rt. 6, Lenoir
Edgemont		
Fleming Chapel	Toy Greene	Rt. 6, Lenoir
Globe	C. A. Coffey	Star Rt., Lenoir
Grandin	C. H. Kirby	Rt. 1, Box 568, Lenoir
Grandview Park	James L. Clark	Rt. 6, Box 86, Lenoir
Granite Falls:		
Clover	Larry Estes	Rt. 2, Granite Falls
Concord	Mr. George Hollar	Box 126, Granite Falls
First	Mr. J. D. Milstead	Box 67, Granite Falls
Green Rock	James F. Coffey	Rt. 2, Ferguson
Green Valley	O. C. Dellinger	Collettsville
Harris Chapel	Mr. Ben Sullivan	Rt: 2, Hudson
Hartland	Hughes Moore	Rt. 6, Lenoir
Hibriten	Paul Gilliam	Rt. 1, Hudson
Hudson:		
East	Olin Minton	Rt. 1, Box 5, Hudson
First	Fred Mathis	Rt. 4, Box 570, Lenoir
Johns River	Gordon Estes	Rt. 8, Box 324, Lenoir

Joyceton	Mr. R. L. Coffey	Rt. 4, Lenoir
Kings Creek	J. M. Laxton	Rt. 1, Box 411, Lenoir
Lakeview	James C. Dugger	Rt. 3, Box 156, Lenoir
Lenoir:		
Blair's Fork	Joe L. Pritchard	121 Wayside Circle, Lenoir
Calvary	Kenneth Watson	Rt. 5, Lenoir
College Avenue	Mr. James M. Clark	110 S. Sharon Rd., Lenoir
Crestview	Mr. Bruce Clark	107 Meadowood Dr., Lenoir
First	Mr. Grady Kincaid	127 Maehill Dr., Lenoir
Liberty	Claude Presnell	402 Sunset Dr., Lenoir
Lower Creek	C. C. Huskins	102 Powell Circle, Lenoir
Temple	J. H. Triplett	Rt. 7, Box 50, Lenoir
West	Mr. Russell Moore	111 Moore Drive, Lenoir
Livingston Memorial	Clay Brookshire	Rt. 1, Boomer
Lovelady	Howard Coffey	Granite Falls
Maple Grove	Sam Thompson	Star Route, Lenoir
Miller Hill	Kenneth Barlow	106 Pope St., Lenoir
Mountain Grove	Herbert Smith	Rt. 2, Granite Falls
Mountain View	Elmer Philyaw	Rt. 4, Box 415A, Lenoir
Mount Zion	Mr. Oscar Minton	Rt. 2, Hudson.
Mulberry		
Mulvale	Mr. Jasper Moore	Rt. 7, Lenoir
Nelson's Chapel	J. H. Craig	Rt. 8, Lenoir
New Hope	James Conley	Rt. 1, Lenoir
North Catawba	R. F. Smith, Sr.	Rt. 3, Box 388, Lenoir
Oak Grove	Levi Hollar, Jr.	Granite Falls
Piney Grove	Warren Holder	Rt. 5, Lenoir
Pisgah	John B. Pope	Rt. 6, Box 750, Lenoir
Pleasant Hill	Ronnie Campbell	Rt. 4, Lenoir
Poovey's Chapel	Paul Witherspoon	Box 16, Hudson
Poovey's Grove	Ray C. Starnes	Box 14, Granite Falls
Rhodhiss First	Glenn Kirby	Rt. 3, Granite Falls
Rocky Springs	Mr. Ralph Kincaid	Rt. 4, Box 754F, Lenoir
Rufus	W. B. Greene	Rt. 8, Box 373, Lenoir
Setzer Creek	Tway Allen	Rt. 8, Lenoir
Temple Hill	Mr. Andrew Kirby	Rt. 1, Granite Falls
Union	Maynard Teague	Rt. 2, Lenoir
Union Grove	Ira Bolick	Rt. 3, Box 472, Lenoir
Whitnel:		
Central	Bob Colvard	505-3rd Ave., S.E., Lenoir
First	Raymond Roberts	Lenoir
Winklers Grove	A. J. Hildebrand	309-37th St., S.W., Hickory
Worship Point	Mr. J. R. Hatton	Rt. 8, Lenoir
Yadkin	Charles A. Suddreth	Rt. 5, Lenoir
Yadkin Valley	Pink Burriss	Rt. 5, Lenoir
Zack's Fork	J. R. Whisnant	Rt. 1, Box 619, Lenoir

OTHER MINISTERS BELONGING TO CHURCHES, NOT ACTIVE PASTORS

ORDAINED MINISTERS

Mack Annas, Rt. 4, Lenoir
John Austin, 12 East St., Granite Falls
Ezekiel Barnes, 212 N. Main St., Lenoir
L. B. Beane, Edgemont
Lloyd Black, Rt. 4. Lenoir
William P. Bolick, Rt. 3, Lenoir
Robert E. Brown, 571 East St., Lenoir
Roy Brown, 205 Meeriman Ave., Lenoir
A. W. Bumgarner, Rt. 2, Granite Falls
W. H. Byerly, Rt. 6, Box 129, Lenoir
George Cannon
Robert Chester, Rt. 2, Lenoir
Arthur Church, 118 Wayside Circle, Lenoir
Cloyd Curtis, Rt. 4, Lenoir
Nick Ennis, Lenoir
Lonnie Fox, Rt. 2, Granite Falls
Paul Green, Rt. 4, Box 574, Lenoir
Marshall Hamby
Wallace Hamby, W. Harper Ave., Lenoir
Joe Hargett, Rt. 1, Granite Falls
Claude Huffman, Rt. 3, Hickory
Broadus Miller, Rt. 1, Hudson
Benny McDonald, Rt. 7, Box 767, Lenoir
L. L. Nichols, Rt. 7, Lenoir
Charlie Parsons, Rt. 6, Lenoir
Edward Peterson
Ray Philyaw, Lenoir
Horace E. Pitts, Lenoir
Harry Prestwood, Hudson
Joe Rhodes, Rt. 5, Hickory
Ernest Wilcox, Broadway St., Lenoir

LICENSED MINISTERS

Jesse Adams, Rt. 6, Lenoir
C. F. Armes, Rt. 4, Box 575A, Lenoir
Ira Bristol, Collettsville
Roy Branch, Rt. 7, Box 245, Morganton
E. L. Brown, Hudson
Otis Camp, Rt. 4, Lenoir
Mayford Carswell, Rt. 4, Lenoir
Don M. Church, Hudson
Jack Church, Rt. 4, Lenoir
Dale Clark, Granite Falls

Gene Clark, Rt. 7, Box 252B, Lenoir
Ralph Coffey, Lenoir
James Cozart, Rt. 5, Lenoir
Shirley Crane, Lenoir
James Crump, Box 499, Hudson
Boyd Curtis, Rhodhiss
J. C. Dugger, Rt. 3, Box 156, Lenoir
Jannie Ellis, Hickory
Paul Helton, Rt. 4, Lenoir
Floyd Hendren, Rt. 5, Box 51, Lenoir
Melvin Lutz, Gardner-Webb College, Boiling Springs
Melvin Maltba, 124 Echo Drive, Lenoir
Joe Marler, 211 Vance St., Lenoir
Phillip Martin, Rt. 5, Lenoir
Grady Mattheson, Rt. 1, Hudson
Darrell Miller, Rt. 8, Box 657, Lenoir
Austin Parsons, Hudson
Roy Penny, Lenoir
Shaber Phillips, Lenoir
D. L. Snyder, Rt. 6, Box 114, Lenoir
Richard Story, Rt. 5, Lenoir
Morris Tuttle, Rt. 1, Hudson
Roy Walker, Hickory
Roger, Watson, Rt. 6, Box 164A, Lenoir
Earl Wilcox, Rt. 2, Hudson
Glenn Wilson, Hudson
J. C. Wilson, Rt. 3, Box 154, Lenoir
Larry Winkler, Lenoir
Ray Yarborough, Jr., Rt. 2, Box 450, Granite Falls

CHAPLAINS

R. N. Hardin, Japan
Clifton Land, Fayetteville

RETIRED ORDAINED MINISTERS

O. C. Dellinger, Collettsville
Grady Hamby, Rt. 2, Granite Falls
Frank Knight, Hudson
Thomas P. Shumaker, 384 S. Mulberry St., Lenoir
J. O. Summerlin, Rt. 3, Box 743, Lenoir
L. W. Teague, Granite Falls

MISSION PASTORS

Center Grove Mission—Rev. Lanny Elmore, Box 251, Granite Falls
College Avenue Mission—Rev. H. H. McManus, Rt. 2, Granite Falls
Harrisburg Mission—Rev. D. L. Bumgarner, Rt. 6, Box 488, Lenoir
Mt. Zion Mission—Rev. Charlie F. Cook, Rt. 2, Granite Falls

ASSOCIATE PASTOR

Lenoir First—Rev. Fleet Powell, 105 Circle Dr., Lenoir

MINISTERS OF MUSIC AND EDUCATION

Central—Cecil J. Baker, Sr., Rt. 5, Box 251, Hickory
Hudson First—L. Deck Taylor, Box 365, Hudson
Lower Creek—Dan Pardue, 109 Meadowood Dr., Lenoir
Yadkin—Mrs. W. R. Kimberlin, Patterson

MINISTERS OF EDUCATION

College Avenue—Rev. J. C. Price, Jr., 201 Maple Dr., Lenoir
Temple Hill—Andrew Kirby, Rt. 1, Granite Falls

MINISTERS OF MUSIC

College Avenue—Van Ramsey, 107 Brookside Lane, Lenoir
Lenoir First—Miss Betty Miller, 341 S. Mulberry St., Lenoir

CONSTITUTION

Article I — Name and Membership

Section 1. This body shall be known as the Caldwell Missionary Baptist Association of North Carolina.

Section 2. The Association shall be composed of Missionary Baptist Churches of Caldwell County and adjacent territory which are now members and any other Missionary Baptist Church which may hereafter be admitted as herein provided.

Section 3. Each church shall elect its messengers to the annual appointed meeting of the Association. Each messenger must be certified to in the annual church letter to the Association and must be appointed on the following ratio: five messengers, in addition to the pastor, for each church having a membership not exceeding fifty, and one additional messenger for each increase of fifty or major fraction thereof. In no case shall the total number of messengers from any given church exceed ten, in addition to the pastor.

Article II — Purpose

Section 1. The prime purpose of this Association shall be to counsel together for the enlargement and strengthening of God's Kingdom and to promote unity and growth among the churches composing it.

Section 2. It shall be the purpose of this Association to enlist all of the churches into full cooperation with the North Carolina Baptist State Convention and the Southern Baptist Convention and their agencies in the work of Missions, Christian education, and social service.

Article III — Powers and Prerogatives

Section 1. The Association, when convened in meeting, shall sit as an advisory council and shall have no power to infringe on any of the internal rights of the member churches. It may advise, however, with the member churches and recommend measures of usefulness for their adoption or rejection.

Section 2. When grievances occur between any member or minority group of any church which is a member of the Association, the Association, the Executive Committee thereof, or the committee designated by and acting for either of these bodies, may advise or give aid in manners which do not infringe on the rights of the local church, and this only on the invitation of the individual or group involved.

Section 3. Any church found to be unfaithful to the faith and practices common to the Association shall be encouraged to correct such errors. If the conduct of said church is not corrected and is of such a nature as to alienate said church from the orderly and faithful churches of the Association, the Executive Committee of the Association can recommend that fellowship be withdrawn from said church, and upon a majority vote of the messengers in an annual session, fellowship with such church can be withdrawn.

Article IV — Officers

Section 1. The officers of this body shall be: Moderator, Vice-Moderator, Clerk, Treasurer, Associational Sunday School Superintendent, Training Union Director, Woman's Missionary Union President, Brotherhood President, Superintendent of Evangelism, Director of Church Music, Historian, Statistician, Seminary Extension Director, and Life Service Fellowship Counselor.

Section 2. The officers of the Association shall be elected at each regular annual meeting of the Association. Vacancies which occur during the year may be filled by the Executive Committee and for that unexpired term of office remaining until the next regular annual meeting of the Association.

Section 3. By virtue of the office, the Associational Missionary is considered an officer of the Association, and shall be considered an ex-officio member of all Associational Committees unless stipulated to the contrary. Election to this office shall be completed by two-thirds majority of the messengers voting at an annual meeting of the Association, or by two-thirds majority of the Executive Committee. His time of service shall continue until terminated by the request of the Missionary or by majority vote of the annual meeting or the Executive Committee, at which time a notice of intention shall be given.

Article V — Duties of Officers

Section 1. It shall be the duty of the Moderator of the Association to preside over the annual sessions, special sessions, and at the quarterly meetings of the Executive Committee. As the presiding officer, he shall open the meetings punctually at the appointed time, enforce the rules, preserve the order, and exercise all the prerogatives of a presiding officer according to the principles of established parliamentary usage. He shall name the committees described in ARTICLE VI, Section 1, at the opening of the annual session. He shall be elected for a one year term, and he cannot succeed himself after the third consecutive term.

Section 2. It shall be the duty of the Vice-Moderator to discharge the duties of the Moderator in his absence or at his request. He shall be elected for a one year term, and he cannot succeed himself after the third consecutive term.

Section 3. It shall be the duty of the Clerk to keep an accurate record of the proceedings of the Association in regular and special sessions; to keep accurate records of the quarterly meetings of the Executive Committee; to keep on file the printed minutes and other important documents belong to the Association; to furnish the churches with the blank letter forms on which to make the annual reports to the Association; to superintend the printing of the minutes and to distribute them to the churches as soon after adjournment as possible. For this service he shall be paid annually an amount recommended by the Finance Committee and approved by the Association. He shall be elected annually for a one year term.

Section 4. It shall be the duty of the Treasurer to receive all of the funds of the Association and to disburse the same in accordance with the budget of the Association or for the purposes for which the funds were contributed. He shall render to the Association an itemized report of his receipts and disbursements on the morning of the first session of the annual meeting. In his absence a member of the Finance Committee shall give this report. The Treasurer shall make available through the Associational Bulletin a monthly financial report including the contributions of each church in the Association. A quarterly report shall be made available at the quarterly meeting of the Executive Committee. The Treasurer shall be elected annually and for a one year term.

Section 5. It shall be the duty of the Historian to collect and put in some durable form all facts of interest about each of the churches which serve as host to the Association and shall report same to the Association in annual session. It shall be his duty to report facts of interest about any of the churches of the Association when such a report is requested. He shall be elected annually and for a one year term.

Section 6. It shall be the duty of the Statistician to prepare from the church letters a digest of the records of the churches, and to present such information which he may deem profitable in mimeographed form to each messenger when he brings his report to the Association. He shall be elected annually and for a one year term.

Section 7. It shall be the duty of the other officers of the Association as named in ARTICLE IV, Section 1, to direct the work of the organizations or special interests which they represent; to arrange for and execute meetings of such groups when prescribed by and for the advancement of the Association at large; to make a report of the organization's activities for the year to the annual meeting of the Association.

Article VI — Committees and Their Duties

Section 1. The Moderator shall appoint in advance of the annual meeting of the Association a Committee on Enrollment, Place and Preacher, and Resolutions, and any other Committees he may deem advisable or necessary. Each of these committees shall report at the annual meeting for which they were appointed.

Section 2. The Committee on Enrollment shall be composed of members of the host churches. It shall be the duty of this committee to arrange for the registration of all messengers and visitors.

Section 3. The Committee on Place and Preacher shall be composed of three members. It shall be the duty of this committee to recommend to the Association the churches at which the next session shall meet and the preacher for the annual sermon at the next session.

Section 4. The Committee on Resolutions shall be composed of three members. It shall be the duty of this committee to draw up and present to the Association suitable resolutions of appreciation and expressions of sentiments on any matter chosen by the committee or directed by the messengers of the session.

Section 5. The Committee on Committees shall be composed of five elected members, the Moderator, and the Associational Missionary. Other officers of the Association may act as ex-officio members. It shall be the duty of this committee to prepare for the approval of the Association the names of the messengers to serve on the following committees: Committee on Committees, Order of Business (as provided for in ARTICLE VI, Section 6, Nominating, Finance, Missions, Petitionary Letters, Ordination of Ministers and Constitution of Churches, Seminary Extension and Trustees. It shall be further the duty of this committee to name for the approval of the Association individuals who shall bring to the next annual session brief written reports on Public Morals and Temperance, Christian Education, Foreign Missions, Home Missions, Home for the Aging, Hospital, Obituaries, N. C. Children's Homes, Annuity, Religious Literature and the Biblical Recorder, State Missions and Stewardship, and Evangelism.

Section 6. The Committee on Order of Business shall be composed of the general officers of the Association and the pastors of the host churches. It shall be the duty of this committee to report a suggested order of business as soon as feasible after the opening of the Association. When adopted, their report shall become the order of the Association and cannot be changed except by note of the body.

Section 7. The Committee on Nominations shall be composed of six elected members, each elected for a three year term, but terms rotating so that only two members are elected each year. It shall be the duty of this committee to prepare for presentation to the Association the names of the individuals as nominations for the following offices; Moderator, Vice-Moderator, Clerk, Treasurer, Seminary Extension Director, Associational Sunday School Superintendent, Training Union Director, W. M. U. President, Brotherhood President, Superintendent of Evangelism, Director of Church Music, Historian and Statistican. Nominations for the Associational Sunday School Superintendent, Training Union Director, W. M. U. President, Brotherhood President, and Life Service Fellowship Counselor shall be made by their respective organizations to the Nominating Committee prior to the annual meeting of the Association. Nominations by these groups or by the Nominating Committee shall not preclude nominations from the floor.

Section 8. The Finance Committee shall be composed of six elected members, each elected for a three year term, but terms rotating so that only two members are elected each year. The Moderator, Treasurer, Clerk, Chairman of Trustees, and Associational Missionary shall be ex-officio members of the committee. It shall be the duty of this committee to prepare and recommend the budget for the Association and to suggest ways and means whereby the budget can be raised by the local churches and to secure the cooperation of the churches in raising the budget. In case one item presented in the budget should not necessitate the use of the full amount allotted, the Finance Committee shall have the authority to use the surplus funds where they may be needed. The Finance Committee shall meet prior to the quarterly Executive Committee meeting, and a report shall be prepared for presentation to the quarterly Executive Committee meeting.

Section 9. The Committee on Ordination of Ministers and Constitution of Churches shall be composed of six active members, each elected for a three-year term, but the terms rotating so that only two members are elected each year. It shall be the duty of this committee to serve in an advisory capacity when called upon to assist in the examination and ordination of a candidate for the gospel ministry, and to advise in the organization of new churches in the Association territory.

Section 10. The Committee on Petitionary Letters shall be composed of three members. It shall be the duty of this committee to examine all requests made to the Association by groups seeking admission into the Association. This committee shall make its study in accordance with the principles set forth in ARTICLE VII, and in light of its findings, make one of the following decisions as a recommendation to the Association at the proper time: (a) that the church requesting admission be accepted under the watchcare for one year: (b) that action on the request be delayed until the next annual meeting of the Association; (c) that the church requesting admission be accepted into the fellowship of the Association if during the year it was under the watchcare of the Association it has complied with the principles set forth in ARTICLE VII; or (d) that the request for membership be rejected.

Section 11. The Committee of Trustees shall be composed of six members, each elected for a three year term, but terms rotating so that only two members will be elected each year. It shall be the duty of the Trustees to act as legal representatives of the Association in all matters relating to law; to sign all legal documents as directed by the Association or by the Executive Committee between sessions of the Association; to hold in trust any property, money, endowment, or other securities of said Association; and to exercise the power, under instructions of the Association or Executive Committee, to hold, buy, sell and convey property, both real and personal, and to sign all papers necessary for the purchase or conveyance.

Section 12. The Executive Committee shall be composed of the elected officers of the Association, the Chairman of the Trustees, the active pastors of the Association, the Missions Committee, and two lay members from each of the churches in the Association. This committee shall act as the Association ad interim. It shall exercise the functions and discharge the duties usually committeed to an executive board or committee. At no time shall any action taken by the Executive Committee be in conflict with or contrary to any action of a previous regular session of the Association. The Moderator shall serve as chairman of the Executive Committee. It shall hold regular quarterly meetings during the year between the sessions of the annual Association, and twelve members of ths committee shall constitute a quorum to transact business after notice of such meetings have been given to all members of the committee.

Section 13. The Missions Committee shall report to and cooperate with the Executive Committee of the Association. This Committee shall be composed of one member from each district of the Association and the heads of the Associational organizations—Sunday School, Training Union,

W. M. U., Brotherhood, Pastor's Conference, Church Music, Life Service Fellowship Counselor, and Seminary Extension Director. The Moderator and the elected officers of the Association and the Associational Missionary shall be ex-officio members of this committee. The duties of this committee are: (a) to coordinate and help promote through the organizations and committees all phases and activities of the Associational program (b) to cooperate with the local churches in making surveys of areas which, in the opinion of the Missions Committee, is not being adequately served by local Missionary Baptist churches; to determine the need for, and to promote and develop new Missionary Baptist work, and to promote and develop those new phases of the Missions Program (c) to serve in an advisory capacity to the Associational Missionary in all matters pertaining to his work and to serve with him in directing and promoting the mission program of the Association (d) it shall provide information and assistance to the Department of State Missions of the North Carolina Baptist State Convention in meeting local missionary needs, such as missionary pastor's assistance, promotion of mission causes, etc. (e) this committee shall consult with and give guidance and aid to churches anticipating membership in the Association (f) the Missions Committee shall meet prior to the meetings of the Executive Committee of the Association or at any other times necessary to discharge its duties.

Section 14. The Seminary Extension Committee shall be composed of six members elected for three year terms. Two members shall rotate off each year and will not be eligible for re-election until the elapse of one year. It shall be the duties of this committee to decide on place and time for the meetings, qualified teachers and other officers, securing of books and materials, setting up curriculum, providing adequate publicity and any other suggestions as provided by the Seminary Extension Department of the Southern Baptist Convention.

Article VII — Petitionary Letters

Any group of baptized believers in Christ desiring to organize themselves into a new church with the purpose of seeking the recognition of and fellowship and cooperation with this Association shall be requested to fulfill the following requirements:

Section 1. If said group of baptized believers desires to organize a Missionary Baptist Church and wishes the assistance and advice of the Association, such a group must present such a request to the Moderator of the Association. The Moderator will instruct the Missions Committee to visit and counsel with the group desiring to become a Missionary Baptist Church. This committee shall study and pass upon the need and practicability of such an organization and will determine whether the location of said church shall be sufficiently removed so as not to interfere with the work or encroach upon the territory of the churches already affiliated with this Association.

PROCEEDINGS
of the
Seventy-Ninth Annual Session
First Day, Thursday, September 19, 1963
First Baptist Church, Lenoir

1. The seventy-ninth annual session of the Caldwell Baptist Association convened with the First Baptist Church, Lenoir, at 9:15 A.M. L. Deck Taylor, Minister of Music and Education, First Baptist Church, Hudson, directed the singing, with Miss Betty Miller, Minister of Music, First Baptist Church, Lenoir, at the organ. Following the singing of "All Hail the Power of Jesus' Name," Rev. Major Edwards, pastor of the Livingston Memorial Baptist Church, gave the devotional reading from Philippians 4:4-8, and leading in prayer.

2. The Moderator, Rev. George Williamson, pastor of the First Baptist Church, Hudson, announced that the seventy-ninth session was ready to transact business. A motion was made that the messengers now registered and those who will register be the voting body of this association.

3. The Moderator appointed the following committees: Resolutions Committee, Rev. J. C. Price, Jr., Minister of Education, College Avenue Baptist Church, Chairman; Rev. Homer Bradey, pastor of First Baptist Church, Granite Falls, and Rev. Sam Stevenson, pastor of Union Grove Baptist Church. The Time, Place and Preacher Committee: Rev. Dwight Watts, pastor of the Center Grove Baptist Church, Chairman; Rev. Dean Harrold, pastor of Grandview Park Baptist Church and Rev. James Lail, pastor of Flemings Chapel Baptist Church. Rev. Fleet Powell, Associate Pastor of First Baptist Church, Lenoir, served as chairman of the Enrollment for the meeting at Lenoir First. Those serving with him were Mrs. Thad Mullis, Mrs. J. D. Mullis, Mrs. Frank Burgess and Miss Asilee Powell. Enrollment for the second day was handled by the Mt. Zion Baptist Church.

The Moderator recognized Rev. W. Emory Trainham, pastor of host church, who welcomed the messengers to the church and made the necessary announcements about proceedures.

4. On a motion by the Rev. Major Edwards, pastor of Livingston Memorial Baptist Church, the printed program was adopted as the order of business, subject to the necessary adjustments.

5. The Moderator recognized the officers of the association as follows: Vice-Moderator, Rev. James Pharr; Clerk, J.

G. Hagaman; Treasurer, E. D. Beach, and Missionary, Miss Elizabeth Campbell. He then called for recognition of visitors, but there were none present at this particular time. He then recognized the new pastors in the Association, which included Rev. F. P. Blankenship, pastor of the Kings Creek Baptist Church; Rev. Audley Frazier, pastor of the Pooveys Grove Baptist Church, and Rev. Fred Morris, pastor of the Miller Hill Baptist Church. Also recognized were Van Ramsey, Minister of Music of the College Avenue Baptist Church and Dan Pardue, Minister of Music and Education of the Lower Creek Baptist Church.

6. Miss Elizabeth Campbell, Associational Missionary, presented her nineteenth report. She made a motion that the report included in the Caldwell Caller, which each messenger received, be accepted and the time given for discussion. The motion was adopted. She then gave a review of the past year's activity, along with a challenge of the task ahead. In presenting the challenge, she used the word MISSIONS reminding those present that our task included M-essenger and Message; I-nformation; S-urveying our opportunities; S-tudy and Stewardship; I-ndividuals; O-rganization; N-eeds both physical and spiritual; S-upport both at home and the world around.

THE MISSIONARY'S REPORT 1962-1963

Believing the Bible is the Word of God; only through Christ can we come to have a personal experience of salvation; that Christians ought to grow in this experience, and we can only do so as we become "Laborers together with God," we come now to bring our report.

This has been another good year, as we look back at the activities participated in for God in the Caldwell Association. Our Lottie Moon Christmas Offering reached $29,640.33. Thirty-nine churches participated in January Bible Study, 14 in Sunday School Preparation Week. We reached 7,873 through the Vacation Bible School program in 71 churches and 4 Mission Schools with 239 professions of faith, 453 from 46 churches and 4 missions shared in the Associational Vacation Bible School Clinics. The Associational Simultaneous Revival was a very important part of our activities. 15 completed the Seminary Extension Course. The Life Service Fellowship has been active and sponsored a very fine Youth Revival; many WMU activities were participated in both in the Association and the churches in commemoration of Caldwell's 50th Anniversary and Southwide 75th Anniversary, along with the 50th Anniversary of the Girls' Auxiliary. 297 from 36 churches shared in the Annual WMU meeting; 311 from 16 churches for the Sunbeam Rally; 538 from 30 churches and 2 missions for the GA Rally and 230 from 16 churches and missions for the annual picnic; 236 attended the YWA Banquet. Training Union has had good and well attended meetings 190 from 26 churches for

Youth Night; 1,131 from 45 churches for "M" Night. The Brotherhood followed through with all of their meetings with emphasis on Christian Witnessing, Stewardship and Missions. The Music Department held 2 Hymn Sings and a number of choirs from the churches participated in Regional and State Festivals.

More of our churches shared in the Associational Missions Program and in the total Demoninational Program. Many of our churches have been in building and improvement programs.

The Missionary shared in all the Associational Activities through planning and promotion, and share in participation. She has taught 60 Mission Study Classes and 5 other Sunday School and Training Union courses. Worked personally in 15 Vacation Bible Schools and provided workers for 7 others. Spoke for 17 worship services and a number of prayer services. Spoke for the Lions Club and Alpha Delta Kappa showing Holy Land Films. Sent out bulletins and correspondence about the work, and met constantly with committees. Attended many of the "special services" in the local churches. Prepared through the office Vacation Bible School Workbooks, and Nursery, Beginner and Primary Creative Activities for most of the churches.

We are grateful for the good help that we had in Vacation Bible School, Mrs. L. Deck Taylor, Christine Hastings, Gloria Rotan and Brenda Smith, who worked regularly. Others helping were Shirley Danielson, Anne and Judy Taylor and Betty Jean Davis. Pastors who shared in this work in two churches were Rev. George Williamson, Rev. James Pharr, Rev. Jason Stilwell, Rev. Lanny Elmore, Rev. Z. W. Rotan, Rev. Dwight Watts, Rev. Harold Brown and Rev. Buren Hastings.

Outside of the Association we have shared in the WMU and Baptist State Convention, Associational Missionaries' Conference, TU meetings, WMU Conferences, State VBS Clinic, SS Clinic and Leadership Meeting, Greensboro, Home Mission Board Conference, Ridgecrest, Mission Studies 4, spoke for 2 annual Associational WMU meetings, Southwide Associational Missionaries' Conference, Gulfshore, Mississippi. Shared in School of Missions, Reidsville. Served on the State WMU Nominating Committee. Appointed in August to the Committee on Committees for the Baptist State Convention, Interracial Meeting, First Baptist Church, Morganton.

As we continue to be Laborers Together with God, I seek your prayers for health and strength for the task Christ would have me do. Mother and I are so grateful for the many personal things so many of you have shared.

To our Associational Officers we offer a special thanks for the wonderful way they have cooperated in the work. For what has been accomplished has been done as we have all in the churches and the Association worked together.

1964 will be our Jubilee Year. Let's work toward a great Jubilee Advance in our Association.

Elizabeth Campbell, Missionary

7. Van Ramsey led the congregation in singing "Blessed Assurance."

8. Gwyn Reichard of the Flemings Chapel Baptist Church, Associational Sunday School Superintendent, presented his report, which was adopted. He urged us to follow through on our theme "Outreach For the Unreached—Spearhead For Evangelism."

SUNDAY SCHOOL REPORT

During the associational year 1962-1963, the Sunday School held 4 Mass Meetings, and 2 Group Meetings.

Five Sunday School group meetings were held October 30, 1962 with a total of 141 attending.

The First Sunday School Mass Meeting was held November 27, 1962, at Calvary Baptist Church. The theme for this meeting was "The Standard of Excellence for Sunday Schools." This meeting was attended by 102, including 12 pastors, 15 Sunday School Superintendents and 22 churches.

Three Sunday School Group Meetings were held January 22, 1963, with a total of 100 attending.

The second Sunday School Mass Meeting was held February 25, 1963, at Rhodhiss Baptist Church. The theme for this meeting was "Vacation Bible School." This meeting was attended by 168, including 14 pastors, 17 Sunday School superintendents, and 28 churches.

The third Sunday School Mass Meeting was held May 14, 1963, at Yadkin Baptist Church. The theme for this meeting was "Teaching." This meeting was attended by 94, including 12 pastors, 12 Sunday School superintendents and 21 churches.

Sunday School Action Night was held September 10, 1963, at Central Baptist Church. Rev. John Lawrence, from the First Baptist Church, Shelby, N. C.. brought the inspirational message. The purpose of this meeting was to inspire and inform Sunday School leaders and other Sunday School members to launch a program of work for using the Sunday School to the maximum in reaching the unreached, winning the lost to Christ, and enlist them in Christian service. This meeting was attended by 351, including 27 Sunday School Superintendents, 39 churches and 4 missions.

This year we are reporting 71 Sunday Schools and 6 Mission Sunday Schools. Our Sunday School enrollment this year is 16,943, a decrease of 663 from last year. Our mission Sunday School enrollment is 746. January Bible Study was observed by 39 churches. Preparation week was observed by 14 churches. There were 75 Vacation Bible Schools, with a total enrollment of 7,873.

Sunday Schools reporting Standard of Excellence work are—Central Baptist Church, Flemings Chapel Baptist Church, Rhodhiss First Baptist Church. Departments and classes in Sunday Schools reporting Standard work are—Primary Department from Mt. Zion Baptist Church, Young People's Department and 4 classes from Hudson First Baptist Church, Adult class from College Aevnue Baptist Church.

Your Associational Sunday School organization wants you to know they stand ready to help you do a better job of teaching the Bible in your church.

We recommend that we adopt the theme for the coming year, "Outreach for the Unreached—Spearhead for Evangelism."

Respectfully submitted,
Gwyn Reichard,
Associational Sunday School Supt.

9. Conley Starnes of the Dudley Shoals Baptist Church, Associational Training Union Director, gave the Training Union report. On a motion made by Mr. Starnes the report was adopted. He challenged every church to get behind their Training Union Program for 1963-64.

TRAINING UNION REPORT

On behalf of our Associational Training Union officers, I bring you this report.

On December 3, 1962, 1,131 persons filled College Avenue Baptist Church, at our annual "M" Night Meeting. There were forty-three churches and 2 missions represented, with thirty-three Training Union Directors and twenty-eight pastors. Rev. R. W. Abrams, Public Relations Director of Gardner-Webb College, brought the message, "Be Ye Witnesses."

Youth Night, March 23, 1963, 195 people gathered from 26 churches at College Avenue Baptist Church. Roger Hames, Life Service Fellowship president, presided over the meeting. There was a panel discussion on the concerns and problems of our youth of today. Rev. Jimmie Steele, pastor of the Faith Baptist Church, Statesville, brought the message.

54 people attended the Training Union Mass Meeting at Center Grove Baptist Church, March 31, 1963, for the Associational Tournaments. The winners were: Junior Memory Work—Joan Edwards, Marsha Smith, Teresa Fox from the Center Grove Baptist Church, Trudy Reid—Center Grove Mission; Lois Moore and Glenda Woodie—North Catawba Baptist Church; Intermediate Sword Drill—Audrey Weaver and Don Austin, Center Grove Baptist Church; and Reba Fox, First Baptist Church, Hudson. Young People's Speaker—Phyllis Simons, Pooveys Grove Baptist Church. Adult Scripture Reading—Mrs. Duff Stewart, Lower Creek Baptist Church. Audrey Weaver, Intermediate Sword Drill was also a regional winner.

At the Training Union Leaders Conference, June 16, 1963, 46 people were present. Mr. Sam O'Neal led the conference for pastors and directors and Miss Kay Ruth Grayson led the Intermediate and Junior Conference. The other conferences were led by our Associational officers.

100 persons attended the Training Union Mass Meeting held August 27, 1963, at Union Baptist Church. There was a demonstration of "Presenting a Training Union Program," given by the Adult Department of Miller Hill Baptist Church. A report of the Nominating Committee was given with words of inspiration by Rev. George Williamson, Associational Moderator.

One new Training Union was started this year at Cedar Rock Baptist Church.

We pray that all the churches will cooperate for the cause of Christ through Training Union in the coming year.

Respectfully submitted,
Conley Starnes,
Associational Training Union
Director.

10. The Life Service Fellowship report was given by Miss Janet Reavis, Counselor. This group includes all young people in our churches who want in whatever profession they might be led into to be a real Christian witness. Upon a motion by Miss Reavis the report was adopted.

LIFE SERVICE FELLOWSHIP REPORT

The young people of the Caldwell Baptist Association are on the move for Christ. At the present the membership of the Life Service Fellowship is 214, which is not accurate, but gives you an idea that they are interested in making their lives count for something in the work for our Lord.

The holiday party, December 27, 1962, at Lower Creek Church, was attended by 60 members, counselors and guests. Barron Lee, senior at ASTC and president of the Baptist Student Union there and the State, gave the program the "Challenge of Africa." He spent last summer in Africa in the program "Operations Cross-roads."

At College Avenue Church, the group heard a most inspiring message by the Rev. James Pharr on March 17, 1963, Life Service Fellowship Sunday. A picnic lunch was served after service.

Roger Hames, president, presided at Youth Night, March 23, at College Avenue Baptist Church. Several members were on the panel.

Many have attended Ridgecrest. Starr Keller, Poovey's Grove Church, worked with our Home Mission Board this summer in Colorado. Connie Annas, Mt. Zion Church, and Janet Reavis, Lower Creek Church, attended the 6th Baptist Youth World Conference, Beruit, Lebanon, July 15-21. They also toured Europe and the Holy Land.

The Associational youth-led revival, sponsored by Life Service Fellowship, was at Mt. Zion Church, August 19-23 with the annual picnic on Saturday, 24th.

John David McGee, senior at Mars Hill and son of missionaries John S. and Doris McGee, was the speaker. Van Ramsey, College Avenue Church, Music Director with Mrs. Jane Ramsey, organist, and Dawn Holden, pianist. Roger Hames, president, presided. Testimonies were given each night and on Friday night, John David challenged us with slides on Africa and our need for concern for the lost everywhere.

Respectfully submitted,
Miss Janet Reavis,
Life Service Fellowship Counselor

11. The report of the Music Committee presented by L. Deck Taylor, Associational Music Director, was adopted.

ASSOCIATIONAL MUSIC COMMITTEE REPORT

We, the officers of the music ministry of Caldwell Baptist Association, are grateful for the opportunities of service that have been ours this associational year.

In October, 1962, we held a choir clinic at Harris Chapel Baptist Church with a good attendance from 12 churches. This clinic was led by Mr. Edwin Chenoweth. In December, 1962, we had our annual Christmas Carol Sing on the square in Lenoir. This service was one of the best attended services of the year. Part of the service was broadcast over radio station WJRI. In March, 1963, a music clinic on "Music in Evangelism" was held at Whitnel First Baptist Church. In June, 1963, a hymn sing was held at North Catawba Baptist Church. The music department helped in the Associational Vacational Bible School Clinics by teaching the music for the VBS Joint Worship Service and the department textbooks.

We promoted the Region and State Choir Festivals conducted by the State Convention Music Department as well as the music weeks at Ridgecrest and Caswell Assembly.

Our hearts desire is a music ministry in every church, ministering through every department of the church program. If any church needs help in perfecting a music ministry, please call on the officers of the Caldwell Baptist Association of Music Committee and we will be only too happy to help.

Respectfully submitted,
L. Deck Taylor,
Associational Music Director

12. The report of the Brotherhood work was called for, but no report was actually presented. The report given below is a summary of their work.

BROTHERHOOD REPORT

During the associational year of 1962-63, the Brotherhood held four general meetings.

The first meeting was held on November 6, 1962, at the Harris Chapel Church and was a workshop for the training of new Brotherhood officers in the various local churches. The associational officers led these conferences which were well attended by men from several of the churches in the association.

The second meeting was held at the First Baptist Church in Lenoir on February 5, 1963 with the Christian Witness Leader, Mr. Everett Starnes, in charge of the program. Mr. Starnes had several men from his church, Poovey's Grove, to share with the other brotherhood members their personal experiences in Christian witnessing.

The third meeting was held on May 7, 1963 with the Poovey's Grove Church as host. The Rev. A. E. Blankenship, pastor of Derita Baptist Church in Charlotte, was the inspirational speaker for the meeting and proved to be just that to all who attended. Mr. Ned Leftwich, World Missions Leaders, was in charge of the program and introduced the speaker.

The First Baptist Church of Hudson was host for the final meeting of the associational year with Mr. Thad Bumgarner, R. A. Leader, in charge of the program. Mr. Bumgarner introduced to the Brotherhood, Rev. Audley Frazier, new pastor of Poovey's Grove Church, who challenged each man present to work with the boys of the church in such a manner as to inspire them on to greater things for the Lord.

Our meetings this past year were well attended; however, I think the associational meetings should be emphasized more in the local churches, so the men will want to come to the meetings in order to fellowship and worship on the associational level. We urge that each pastor and Brotherhood president consult the Associational Calendar and make men aware of the time and place of the meetings.

On October 5-6, 1962, several of the officers and others from the local churches attended the 11th State Brotherhood Conference at the First Baptist Church in Winston-Salem.

A Regional Leadership Training Conference for Association officers was attended by several of the Brotherhood officers on March 26, 1963 at the Lower Creek Church. Mr. Clyde Davis, secretary of Brotherhood work in North Carolina, was conference leader and presented to the group from several different associations the plan of work for the coming year.

Also during this year the Region VII held its annual meeting at the College Avenue Church on April 29, 1963. This was especially well attended meeting by the men of Caldwell as well as from the entire region.

The annual R. A. Conclave was held at the Mt. Zion Baptist Church on November 5, 1962 with over 300 boys in attendance.

We wish to thank each of the associational officers for their cooperation during this year.

Respectfully submitted,
Bill R. Pinson,
Brotherhood President

13. The report of Woman's Missionary Union was adopted as presented by the president, Mrs. Raymond Reavis. Mrs. Reavis, dressed in costume of 50 years ago, presented the 75th anniversary report of Southern WMU, but especially the 50th Anniversary report of the Caldwell WMU, and called attention also to the 50th Anniversary of Girls' Auxiliary. She recommended that the Caldwell WMU Anniversary history and the GA Anniversary history be included in the Minutes of the Association. This was adopted.

WOMAN'S MISSIONARY UNION REPORT 1962-1963

Fifty years ago September 27, 1913 at the First Baptist Church in Lenoir, under the leadership of Mrs. J. A. Boldin the WMU of Caldwell Association was organized.

This year Woman's Missionary Union celebrated the 50th anniversary of Caldwell WMU, 75th Anniversary of Southwide WMU and 50th Annievrsary of Southwide GA.

We have had a wonderful time this anniversary year as we have attempted to reach high goals that would enable us through enlistment, stewardship, study, service and prayer to extend the Kingdom of God.

The Anniversary Watchword, I Corinthians 3:9 and John 3:17, "Laborers together with God—That the world through Him might be saved."

The Girl's Auxiliary hymn was chosen for the Anniversary Hymn, "We've A Story To Tell."

A report is an account of something seen, heard, done or considered. This definition gives a clear picture of the Woman's Missionary Union. Records could be a dull subject unless we see them in terms of people—in our case—women and their dedication to mission causes.

The highlights of the anniversary year began with the Prayer Retreats. WMS at Lower Creek Church, YWA at Calvary Church and GA at Lower Creek Church, with many in the local societies and the youth organizations. The mission study previews, Rhodhiss First, October 2nd, and Whitnel First, January 31st. The Leadership Conference, at College Avenue Church, October 18th. Also October 18th, in the morning, the Interracial Meeting, First Baptist, Morganton.

The YWA Banquet, February 11th at Hudson High School—234 present, Mrs. J. T. McRae, speaker. State WMU Anniversary meeting in Charlotte, March 12-14. March 29-31 YWA House Party, Campbell College, 6 attended.

The Anniversary WMU meeting at Lower Creek Church, April 9th, with Miss Neale Young, retired missionary from Nigeria, speaker—297 registered. The GA Rally, May 13th at First Baptist, Rhodhiss, with Miss Alda Grayson, retired missionary from China-Hawaii, speaker—538 present. YWA Tea, May 19th, Granite Falls First, 250 in attendance. July 8th, GA picnic, Hickory Park—228 present, Miss Elizabeth Campbell, speaker.

Miss Connie Annas, Miss Sylvia Ashely, and Miss Janet Reavis attended the 6th Baptist Youth World Conference in Beruit, Lebanon, July 15-21.

August 12th, Sunbeam Rally, Lenoir First—320 present, Miss Annas and Miss Reavis, speakers.

The conferences at Ridgecrest were well attended. Nineteen attended the YWA picnic at Lower Creek Church picnic area, August 24th.

Eight associational WMU officers attended the State Workshop at Fruitland, September 13-14.

A total of 43 local organizations received recognition on Aims for Advancement. The Associational WMU attained recognition as an Approved WMU for the year 1962.

The offerings were: Lottie Moon - Foreign Missions - $29,640.34, Annie Armstrong - Home Missions - $5,340.00, Heck-Jones - WMU Promotion and State Missions (1962) $3,383.00.

Looking back, this anniversary year has meant information, understanding, dedication, and a sense of responsibility for the future.

Although there are many changes in the world today the basic needs are the same, the gospel of Jesus the same, and the objectives of WMU remain the same.

"We've a story to tell—
A song to be sung—
A message to give—
A Saviour to show—"

Respectfully submitted,
Mrs. Raymond Reavis,
Associational WMU Presidest

14. The Seminary Extension Report was presented by Rev. Jack Holland, pastor of the Winklers Grove Baptist Church, and adopted. He called attention to two classes that would be offered during the fall term. The report was followed with prayer by Rev. George Williamson, Moderator.

SEMINARY EXTENSION REPORT

This report is somewhat incomplete at this time; however, it is as near as we can get to it at this time before the Association meets. The over all situation looks very bright, and we are safe in saying that this department of church study is now operating in two thirds of the states of the United States. We are now operating in many foreign countries. We are especially happy to report that we are opening many schools in the North and West which certainly is pioneer work in this field. Many laymen as well as ministers are taking advantage of this great opportunity to broaden their education. This work is progressive, and is producing some fine teachers as well as helping the minister. We hope that everyone who has the call to work in God's vineyard will seize upon this opportunity.

The Caldwell Extension Center held only one semester last year, and 15 completed courses. This year one class will be held at First Baptist Church, Lenoir, with Rev. Fleet Powell doing the teaching. Another will be held at First Baptist Church, Rhodhiss, we the Rev. Harold Brown doing the teaching. Both of these classes will be on the New Testament; however different books.

We are also happy to report that all known debts are paid in full. Won't you please inquire about these courses, and enroll in them so we can have one of the best schools ever.

Respectfully submitted,
Jack Holland

15. The report on Evangelism was given by Rev. Harold Brown, pastor of the First Baptist Church, Rhodhiss. This report was adopted. He called our attention to the fact that in Caldwell Association this past year we reported less baptisms than the previous year and that it took 25 Baptist believers to win one convert to Christ during the past year. He also called attention to the 1964 Jubilee Revivals and Caldwell Association will be participating March 29-April 12, 1964. He urges that every church consider sharing in this great effort that we might make a great impact for Christ in the Caldwell Association. He then introduced Gary Harthcock, associate in the State Evangelism department, who brought a message based on Romans 1:16, "For I am not ashamed of the gospel of Christ: for it is the power of God unto salvation to every one that believeth; to the Jew first, and also to the Greek." He emphazed the importance of the personal witness to the lost. He closed his message with prayer.

ANNUAL ASSOCIATIONAL EVANGELISM REPORT FOR 1963

As we close the record book upon another associational year, we humbly thank our Heavenly Father for the spiritual victories that He has given to us. Now we must turn our sights and efforts to the task that is yet before us in the oncoming year.

During the past year the churches have reported additions as follows: By baptism 646, by letter 590; making a total of 1,236. The 71 churches and 6 missions have a total membership of 20,475. According to these figures it took 32 Caldwell Baptists a full year to win one unsaved soul to Christ. Brethren this is not the very best that we can accomplish in Christ's dear name. We have accomplished a far better record than this in the past. We can set a far greater record than this in the future. Dr. Gray Allison made this statement recently, "It is easy to brag about our advance in the cause of world evangelization, but when we honestly face the difference between our opportunity and our effort, we must bow our heads in shame." This is very true of our personal witnessing efforts as Caldwell Baptists. Not only is it true of our own area but it is true of Baptists all across these United States. We are too complacent and indifferent toward the lost and unsaved multitudes that dwell within the communities in which we live. There are 20,000 unsaved or unenlisted prospects for our churches and the cause of Christ in our county right now. What are we earnestly doing that is somewhat out of the ordinary in order to reach them with the gospel of Jesus Christ? Someone might say, "Well we have the church and all it's activities just let them come to church and they will hear His Gospel Message."

The question then comes, "Are they coming to church? Are the unsaved people in our county, or in our communities seeking out the spiritual leadership of Christ in the church?" Almost without fail the

answer to this question is no—they are not earnestly seeking out the church. Then our commission from Christ is to seek out the lost and unsaved people and present the claims of Christ to them. Our marching orders are found in Matthew 28, "Go and make disciples of all nations, baptizing them in the name of the Father, and of the Son, and of the Holy Ghost: teaching them to observe all things whatsoever I have commanded you: and lo, I am with you always, even unto the end of the age." We have been commissioned of the Lord to go to them and tell them the good news of eternal salvation. Brethren, if we do not make the redemption of a life—not just the soul but the entire life and soul—the ultimate and final purpose of everything that we do, then we are not really acting and living as a Christian ought to be living. May the Lord help us reach His plan and purpose for our spiritual lives.

There is much to be done as we continue our efforts to get ready for the great endeavor before us in 1964. We, in our own strength, cannot bring a revival but there is no record in history of a revival among God's people against their will. History reveals that every spiritual revival has come only when God's people had longed for it and earnestly prayed for it. Also, a fervent proclaiming of the Gospel has always been in evidence when God poured out His spirit in power upon His people. Of course this means that revivals are of God but it also means that He uses His people in them.

I trust that the Lord will guide, inspire, and empower every Caldwell Baptist to rise up and meet the spiritual challenge that God has given to us.

Respectfully submitted,
Rev. Harold L. Brown,
Chairman

16. L. Deck Taylor led the messengers in singing "Hark the Voice of Jesus Calling."

17. Rev. George Williamson, Moderator, then called for the Treasurer's Report, and since the Caldwell Baptist Association was now out of debt, he asked for the messengers' indulgence in having a picture taken for the noteburning. Those sharing in this ceremony were E. E. Stafford of the College Avenue Baptist Church, Chairman of the Associational Trustees, Mr. E. D. Beach, Lower Creek Baptist Church, and Treasurer of the Association during the time of its indebtedness and paying off of the note, Rev. George Williamson, the Moderator, and Miss Elizabeth Campbell, Associational Missionary, who had the privilege of living in the home.

18. Mr. E. D. Beach, Treasurer, referred the messengers to the Treasurer's Report in the Caldwell Caller. After an explanation the report was adopted.

TREASURER'S REPORT

STATEMENT OF RECEIPTS AND DISBURSEMENTS

September 16, 1962 to September 15, 1963

Cash Balance September 16, 1962			$2,062.04
RECEIPTS:			
Pledges		$9,938.64	
Minutes		539.00	
V. B. S. Material		1,323.88	
V. B. S. Offerings		617.58	
Evangelistic Crusade		200.00	
Seminary Extension		188.50	
Miscellaneous		146.55	12,954.15
Total			$15,016.19
DISBURSEMENTS:			
Associational Missionary:			
Salary	$3,600.00		
Travel	1,200.00		
Convention	48.00		
Love Gift	200.00	$5,048.00	
Home Maintenance, Painting and Insurance		8.63	
Home Fuel		191.27	
Retirement and Taxes		348.98	
Telephone - Long Distance		71.00	
Postage and Office Supplies		1,057.67	
V. B. S. Labor		600.00	
V. B. S. Expenses		1,062.24	
Minutes		912.17	
Office Help		1,008.50	
Calendars		105.20	
Youth Expenses		195.00	
B. T. U.		99.95	
Brotherhood		31.95	
Evangelistic Crusade		205.76	
Debt Retirement and Interest		1,749.47	
Seminary Extension		181.85	
Clerk Expenses		100.00	
Sunday School		80.78	
Music		36.75	
Miscellaneous		80.93	13,176.10
Cash Balance September 15, 1963			$1,840.09

Unpaid Accounts September 15, 1963:

Payroll Taxes $317.96

Respectfully submitted,
E. D. Beach, Treasurer

19. Mr. Beach then presented the proposed budget for 1963-1964 as given in the Caldwell Caller and upon his motion the budget was adopted.

SUGGESTED BUDGET
FOR THE YEAR 1963-1964

	Anticipated Receipts:		
(1)	Pledges		$10,990.00
	V. B. S. Materials		1,500.00
	V. B. S. Offerings		500.00
(2)	Minutes		1,100.00
	Miscellaneous		100.00
	Total		$14,190.00
	Estimated Expenses:		
	Associational Missionary:		
	Salary	$3,960.00	
	Travel	1,320.00	
	Convention	250.00	
	Love Gift	200.00	$ 5,730.00
	Home Maintenance and Insurance		400.00
	Home Fuel		200.00
	Retirement and Taxes		400.00
	Telephone - Long Distance		100.00
	V. B. S. Labor		1,000.00
	V. B. S. Expenses		1,000.00
	Minutes		1,100.00
	Clerical Help		1,200.00
	Office Supplies, Postage and Equipment		1,500.00
	Music		150.00
	Sunday School		275.00
	Printing		110.00
	Clerk Expenses		100.00
	Youth Expenses		125.00
	B. T. U.		200.00
	W. M. U.		100.00
	Brotherhood		200.00
	Miscellaneous		125.00
	Central Training School		175.00
	Total		$14,190.00

(1) Based on $ .95 per resident member
(2) Based on actual cost.

Respectfully submitted,
The Finance Committee

Mr. Beach thanked the churches for their cooperation and gifts, for being able to pay off the debt and for the continued growth in the work of the Caldwell Baptist Association.

20. The Moderator recognized Rev. W. Emory Trainham for announcements concerning the serving of the noon meal.

21. Special music was presented by Van Ramsey, accompanied on the organ by Miss Betty Miller. He sang "I walked Today Where Jesus Walked."

22. The scripture Luke 23:33-35, I Corinthians 2:2 and Galatians 6:14 was read by Rev. Thomas Flowe, pastor of the Oak Grove Baptist Church. He then led in prayer.

23. Rev. James Pharr, pastor of the College Avenue Baptist Church, Lenoir, led the messengers in worship, bringing an inspiring message on THE DEEPER MEANING OF THE CROSS. He pointed out the Glory of the Cross was found in sacrifice—there was the glory of the Sacrificial Light, Sacrifical Truth, Sacrifical Power, Sacrifical Life. "But God forbid that I should glory, save in the cross of our Lord Jesus Christ, by whom the world is crucified unto me, and I unto the world." (Galatians 6:14)

24. The Association recessed for lunch following the Benediction and Blessing led by Rev. James Pharr.

THURSDAY AFTERNOON

25. Rev. George Williamson, Moderator, called the session to order at 1:15 P.M. After singing, "To God Be the Glory," Rev. Z. W. Rotan, pastor of the Clover Baptist Church, read Luke 4:1-13, and after some comments on worship, led in prayer.

26. Rev. W. R. Kimberlin, pastor of the Yadkin Baptist Church, presented the Statistician's Report. He called attention to the Statistical Tables given in the Caldwell Caller. The complete Statistical Tables to be printed in the Minutes. The following comparisons are given, some showing increases and some decreases.

STATISTICIAN'S REPORT

	1962	1963
Churches	71	71
Missions	6	6
Missions Enrollment	762	746

Church Members	20,297	20,475
Baptisms	694	646
Sunday School Enrollment	17,606	16,943
Training Union Enrollment	5,181	4,975
Brotherhood Enrollment	1,579	1,574
W. M. U. Enrollment	3,368	3,414
Vacation Bible School Enrollment	8,005	7,873
Lottie Moon Offering	$29,640	
Gifts to Missions	$169,203	$170,449
Total Local Expenditures	$973,489	$1,020,489
Total Receipts for all Purposes	$1,038,462	$1,070,109
Pastor's Salaries		$227,129
Total Value of Church Property		$6,149,577
Churches in Preparation Week	14	
January Bible Study		39

Respectfully Submitted,
Willie R. Kimberlin, Chairman

27. The Annuity Report was given by Cade Shaver of the First Baptist Church of Hudson. After giving the report, which was adopted, Mr. Shaver gave a personal experience as to what the Annuity Board meant to his father, Rev. J. M. Shaver (joined 1918) and mother, through the check each month that came after his father's retirement from the ministry and then after his death, to his mother.

ANNUITY REPORT

Someone has said that he was glad that he was growing old, because if he was not, he would be dead. Many people including ministers dread to grow old because they have no provisions for their old age, nor for their loved ones should they die at any early age.

More than $41 million have been paid in relief and annuity benefits by the Annuity Board since its beginning in 1918. Last year these benefits totaled more than $3 million, and were paid to more than 4,500 ministers and demoninational workers and their families, who were members of a retirement plan, and to approximately 750 on the relief rolls.

As of April 1, 1963, there were 15,964, or 49% of the total churches in the Southern Baptist Convention participating in the Annuity Board's retirement program for their pastors. Out of a total of 212 educational institutions, hospitals, children's homes and homes for the aged, 121 are enrolled in Annuity Board retirement plan with their employees. Total membership in all the Board's retirement plans is approximately 25,000.

The Southern Baptist Protection Plan now provides a special death benefit for all members, both ministers and demoninational workers, under 40 years of age. It covers both natural and accidental death.

If the member dies a natural death before age 40, the benefit provides a cash settlement to the member's widow or estate equal to the average salary on which dues were paid. If he dies because of an accident, the

cash settlement will be double the average salary.

There is no added cost for this special death benefit, which is in addition to the regular retirement, widow and disability benefits of the Protection Plan.

The benefit is easy to figure. Suppose a member dies at age 32 of natural causes, and the average salary on which he had paid dues in the Protection Plan was $3,550. His widow or estate would get a cash settlement of $3,550, plus the regular widow benefits. If he is killed accidently, his widow or estate would receive twice this amount, $7,100, plus the regular widow benefits.

The Annuity Board field representative for North Carolina is Guy Cain. He promotes the Board's retirement plans, trying to enlist all those pastors, churches and demoninational employees who are not enrolled in the program in North Carolina. He also conducts a program of education, helping those who are in the plans to know more about the provisions they have for the future, and advising them if they should seek additional protection through a supplemental plan with the Board.

Rev. Cain is available to speak to a group in the church or association, or for personal conferences about any phase of the Annuity Board's work. His address: 301 Hillsboro Street, Raleigh.

As of June 1, 1963, the following churches in Caldwell Association are enrolled in the Annuity Board retirement program: Granite Falls, First, Hudson First, Baton, Concord, Clark's Chapel, Center Grove, College Avenue, Clover, Central, Crest View, Grandin, Grandview Park, Harris Chapel, King's Creek, Lower Creek, Mt. Zion, Miller Hill, Oak Grove, Piney Grove, Rhodhiss, Union, Yadkin and Zack's Fork.

Respectfully submitted,
Cade Shaver

28. Rev. Forest P. Blankenship, pastor of the Kings Creek Baptist Church, presented a report of the work of the Baptist Hospital and recommended it from personal experience. His report was adopted. He presented Dr. C. C. Carpenter, who spoke of the needs and opportunities the hospital provides. He also reminded us that the North Carolina Baptist Hospital was the only complete Baptist Medical Center in the world. One other Baptist Center is Baylor, located in Waco, Texas, but it is not a complete center since it is located in two different cities.

REPORT OF THE NORTH CAROLINA BAPTIST HOSPITAL

The opportunity of serving persons created in the image of God is a high and holy privilege.

You and I have such an opportunity in multiplied thousands of people who are sick in body, mind and spirit, and who come to our Baptist Hospital seeking help. We reach out the hand of love and mercy through the skilled and dedicated hands of our doctors, nurses, chaplains, and many others involved in this ministry to the total person. We are grateful for

this opportunity of joining hands with those who soothe the fevered brow, give the miracle drug, guide the surgeon's knife, bring the message of hope, and do the hundreds of other tasks which are necessary in the operation of our great Medical Center.

The number of those who receive the services of our hospital this year will be greater than the population of one of our medium-size North Carolina cities, such as Goldsboro or Salisbury. Most of them will be seriously ill referred by their family physicians because they need the kind of care available only in a large medical center. They will come from all areas of our state and from all walks and circumstances of life. What a privilege it is to serve these friends in need and what a challenge to our skills and our compassion!

The Mother's Day Fund, which we provide by our special offerings or by an item in our church budgets designated for the hospital, is the means through which we make it possible for those who cannot pay to have the care they need. The $176,000 which the hospital receives from the Cooperative Program provided by our churches must go to help pay for buildings, purchase equipment, and support the Department of Pastoral Care.

We call attention to the Service Patient Endowment Fund of the hospital which we may place in our wills for any amount, or contribute to at any time, and thus continue to be a part of this service of love through the years after we are gone.

We wish to thank our people for their share in this ministry and call upon them to make their support a worthy expression of their Christian concern.

Respectfully submitted,
F. P. Blankenship, Chairman

29. Rev. Fred Morris, pastor of the Miller Hill Baptist Church, brought the report of the North Carolina Children's Home for Mr. C. R. Leonard, representative. Caldwell Association is showing increased interest in this phase of our work through providing canned goods. Over 1800 cans were filled last year, and we expect the number to be over 2500 this year. Every church can share in this effort. Rev. Morris introduced Rev. Roger Williams, pastor of the Mills Home Baptist Church, who spoke of our work in Child Care. He reminded us that we had a progressive, pioneering Child Caring Institutions, and people from such lands as Thailand, Egypt and South America had been by to observe our activities. This is truly a growing meaningful ministry.

CHILDREN'S HOME REPORT

No one stands any taller than when they reach down to help a child. We are aware of the needs of our Children's Home but we may not be fully aware of the ways they can be met. The Thanksgiving Offering has been used to a great advantage but the full potential of this has never

been realized. The money we give helps in many ways but if we are not careful this can be very impersonal. We urge that the churches give and stress more than ever the need for cash contributions. We are also asking the churches to give canned and other food stuffs. This will mean that a part of the grocery budget can be used elsewhere.

We are happy to report that our churches gave a total of $7,946.00 this year. Of this total the value of the canned goods amounted to $922.50. Only 18 churches contributed with the canned goods.

We are looking forward to the Thanksgiving Season when we gather the food for the homes.

Thank you for your cooperation.

Respectfully submitted,
C. R. Leonard

30. Mr. Gordon Maddry spoke on the Baptist Foundation. He gave as the purpose of the North Carolina Foundation to encourage and assist persons desiring to make a bequest or gift, no matter how great or small, to a Baptist agency or institution. He spoke of the importance of every woman having a "Will" of her own.

The Foundation offers opportunity for persons to give real estate, bonds, stocks, insurance policies, memorial funds, cash or bequest through wills for the benefit of every phase of Baptist work.

A Christian will is the testimony of a Christian Steward. An investment today means you will have a part in God's work forever.

REPORT OF THE N. C. BAPTIST FOUNDATION, INC.

Since July, 1962, the North Carolina Baptist Foundation has established an office in the Baptist Building with a full-time executive secretary and secretarial help. This is the first time in the history of the Foundation that it has been engaged in full-time enphases. The activities of the executive secretary have been varied. One of the purposes of the Board of Directors has been to carry the message of the services offered by the Foundation to as many associations as possible; into as many churches as possible; and to as many individuals as he has had the opportunity. These contacts have been quite stimulating and it remains to be seen what results will accrue from these contacts.

On June 30, 1962, we reported to you that the assets of the Foundation amounted to $303,186.66. The assets of the North Carolina Baptist Foundation as of June 30. 1963, were $324,256.39. Since the close of business last year in June, 1962, the Foundation has technically in its control two estates of rather large size. The estate of R. Sterling Graves amounts to approximately $440,000. The estate of T. F. Pettus is in the neighborhood of $110,000. Both of these estates are in the hands of the trustees for the estates and for all practical purposes they will be turned over to the Foundation in the very near future. These two estates will

push our assets to over $870,000. The Baptist Foundation has emphasized the fact over and over again that it exists to serve ALL Baptists. Those who have relatively small amounts of money, personal property or other real assets, will find the Foundation is just anxious to serve them as it is to serve the larger estates. It is a fundamental belief of the directors of the Foundation that the Foundation exists to serve ALL Baptists.

The Baptist Foundation Board of Directors and Executive Secretary wish to express their deep appreciation to the various organizations, institutions and agencies that have assisted them with the promotion of the Foundation program. We solicit your continued support and hope that the Foundation will be better able, year by year, to render the services for which it was established.

C. Gordon Maddry,
Executive Secretary

31. Van Ramsey led the group in singing "Love Divine All Love Excelling."

32. J. M. Laxton of the Kings Creek Baptist Church, read the Historian's Report of the First Baptist Church, Lenoir and the Mount Zion Baptist Church, Hudson. He expressed appreciation to the churches for getting the information concerning their histories.

HISTORY OF FIRST BAPTIST CHURCH, LENOIR

This church, with which the 79th annual associational session is meeting, was organized on August 18, 1889, with 18 members. The Rev. W. A. Pool was the first pastor of two months. He was followed by the nine-year pastorate of the Rev. I. W. Thomas. It was in the same year 1890 that the first Sunday School was organized. The membership of the church increased from 18 to 100.

The Rev. J. G. Pulliam began his ten-month pastorate in 1889 and organized the Woman's Missionary Society. Other pastors who served were: A. T. Howell, G. H. Church, R. P. Walker, C. A. G. Thomas, J. O. Fulbright, B. W. Simms, Baylus Cade, and J. E. Hoyle.

In 1922 Dr. W. C. Tyree became pastor to give leadership to the erection of the present Sanctuary building. In 1929 the Rev. Richard E. Hardaway became pastor to lead the church through the difficult depression to pay off the debt on the building. During the eight-year pastorate of Dr. O. R. Mangum, the church building was remodeled, a lodge at Ridgecrest was built, and the Associational pastor's school and library were inaugurated. He was vitally interested in the beginning and growth of the Associational missions program. Following his resignation he was elected pastor-emeritus, serving until his death September 29, 1955. The Rev. Adrian E. Blankenship served the church as pastor from 1948-50 and was succeeded by the Rev. M. O. Owens, Jr., in 1951.

During Mr. Owens pastorate, the church made significant progress. The church built a new pastorium, began the Harrisburg and Stonewall Missions, began a graded choir program, and added full-time staff members

in music and education. They also erected and fully equipped the $430,000 education-chapel building addition, inaugurated the church paper, "News and Views," installed the tower lighting system and increased the giving from $43,815 to $110,725. In January, 1961, the Reverend W. Emory Trainham, Jr., became pastor and one month later, the Reverend H. Fleet Powell, Jr., was named Associate.

The present church membership is 1207; Church School enrollment is 1028; Training Fellowship, 223, WMS, 236; Brotherhood, 25; and the music ministry of six choirs has 173 enrolled. Nine full-time staff members give leadership to a creative and quality ministry of Pastoral Care, Christian Education, and Worship. The total gifts this past year were $129,817.

HISTORY OF MOUNT ZION BAPTIST CHURCH

The Mount Zion Baptist Church of Route 2, Hudson, was organized on August 9, 1889. The organization took place in a shack, built of slabs from a lumber yard, nailed to the post let in the ground, with the roof made of brush. However, a frame building was soon constructed on land given by Mr. Joe Turnmyre.

The constituting Presbytery consisted of Issac Oxford, D. W. Conway, J. R. J. Annas, ordained ministers, and W. H. H. Hartley and J. A. Woods, deacons. The church was organized with 26 charter members and according to older members of the church they were as follows: Mrs. Issac Price, Mr. and Mrs. Joe Turnmyre, Mr. and Mrs. J. R. Annas, Mr. and Mrs. Luther Annas, Miss Polly Annas, Mr. and Mrs. Jackson Annas, Mr. and Mrs. Marcus Miller, Mr. W. A. Annas, Mr. Smith Powell, Mr. and Mrs. D. L. Miller, Mr. and Mrs. George Harris.

The first pastor was Rev. Washington Conway with Mr. Smith Powell acting as clerk of the church.

In 1912 the church had grown to a membership of 122 with 87 enrolled in Sunday School.

In 1928 the first brick building was erected and the B. Y. P. U. (Training Union) was organized in 1930 with a membership of 30.

In June, 1950, the present brick structure was completed. The beautiful and spacious auditorium was planned with a seating capacity of 450.

The second week of November 1954, saw the completion of the beautiful Pastorium and Open House was held on May 27, 1955.

In April 1962, a new educational building was completed at a cost of $87,000.

The following have served Mount Zion Baptist Church as pastors: Rev. Washington Conway, Rev. G. C. Ivery. Rev. W. N. Cook, Rev. R. C. Mace, Rev. S. A. Rhyne. Rev. M. O. Harris, Rev. J. K. Fox, Rev. John Higgins, Rev. R. A. Branch, Rev. J. L. Teague, Rev. I. C. Miller, Rev. W. C. Laney, Rev. H. B. Cranster, Rev. S. B. McCall, Rev. G. W. Sebastine, Rev. C. F. Cook, Rev. Roy Keller, Rev. Grant Miller, Jr., Rev. Paul Hester, Rev. W. R. Moss (Interim) and Rev. Paul J. Hopkins.

Mount Zion Baptist Church has grown from 26 charter members to

the present day membership of 798. It has a strong Sunday School, Training Union, Brotherhood and WMU.

The Mount Zion Mission is also growing with a Sunday School enrollment of 180, total receipts last year totaled more than $8,000.00.

The Mount Zion Church is going forward in the work of the Lord under the able leadership of the present pastor, Rev. Paul J. Hopkins.

Respectfully submitted,
J. M. Laxton

32. Attendance of visitors to the Association, who had not previously been presented were recognized as follows by Brother Williamson, Moderator: Roger Williams, Sr., who was with his son, Rev. Roger Williams; Rev. Roy Burnette, Moderator of the Highland Association in Virginia, who recently had moved back to the Caldwell Baptist Association, and following his Associational Meeting would be here permanently; Rev. Nane Starnes, pastor of West Asheville Baptist Church and President of the North Carolina Baptist Convention, who was to bring the closing afternoon message.

33. During the business session the Moderator, Brother Williamson, called for proposed amendments to the Constitution, which in order to be made, must be read on the first day and voted on the second day.

Rev. Fred Johnson, pastor of the Dudley Shoals Baptist Church, brought the proposed change for the Committee on Nominations under Article VI, Section 7.

Rev. W. R. Kimberlin, pastor of the Yadkin Baptist Church, brought the proposed change for the Finance Committee under Article VI, Section 8.

Mr. E. E. Stafford of the College Avenue Church, brought the proposed change for the Committee of Trustees under Article VI, Sections 11 and 12.

34. Van Ramsey then led the group in singing "My Faith Looks Up to Thee."

35. Rev. W. Emory Trainham read a paper on the "Report of Baptist Unity," which was adopted as information to be placed in the Minutes.

REPORT OF BAPTIST UNITY

A great many Baptists in the American and Southern Baptist Conventions are deeply concerned about existing relations of Baptists to the larger world of Baptists.

The Baptist Jubilee year is almost upon us. Atlantic City will be the site for either a gesture or lasting meaning.

Two years ago a group of 25 Baptists. laymen and ministers, in seven pilot states on the northeastern section of the United States met together in Washington, D. C., and organized the "Baptist Survey and Study Com-

mittee." This group includes North Carolina, and I have the pleasure of serving as Vice-Chairman of this committee.

A host of problems face the work of this committee. "Organic Union" has had a bad meaning for too many, and in the meantime more than 250 different bodies of Protestant Christians continue to divide the Christ into as many segments as possible and decrease the influence of the church in today's world.

If we have one Power, One Cross, one Bible, why divide the church, the body of Christ into so many parts? Especially is this true within the Baptist fold. There are many who feel that a constructive effort ought to be made to unite the witness of American and Southern Baptists. We ought to start with this and look to the leading of the Holy Spirit for whatever other steps must be taken.

Last year a special conference on Baptist unity was held in the Calvary Baptist Church in Washington, D. C. Addresses were given by leaders of both conventions dealing with the views that divide us and those that unite us. Discussion groups were conducted on four themes: (1) Baptist Unity on a Local Level, (2) Theological Difference, (3) The Ecumenical Movement, and (4) Cultural Differences.

One conclusion was evidenced in Dr. Norman Marings address, "It is obvious that there are many things which seem to divide us, which in reality are only smoke-screens by which we hide our real reasons, even from ourselves. What really divides us is the ultimate lack of a clear, compelling vision of the church of Jesus Christ and an openness to the Holy Spirit by whom the church is animated and sustained. Our divisions have come under the Judgement of God, and we are called upon to repent.

Certainly we should not hastily bring about some great combination of Baptists to do so without adequate preparation might lead to something worse even than the disunity that now exists. Out of the recovered sense of identity and integrity could issue true unity." A 51-page report was made available to all who attended the sessions, including all of the addresses and reports on the various discussion sessions.

On this October 4th and 5th, another session will be held at Virginia Beach, Va., with the added emphasis of lay participation. It is my earnest hope that North Carolina will be well represented for this historic session.

If we are to make the most of our Jubilee Advance, it is highly necessary that we become aware of the efforts being made to awaken Baptists both in the North and South, aEst and West; to the need of unifying our efforts to bring persons into the fellowship and work of the Universal Church of Jesus Christ.

Pastors must make plans now to learn as much as possible about this discussion that is going on. They should make plans to exchange pulpits with American Baptist Churches for the spring Jubilee Revivals, and make plans now to attend the Southern Baptist Convention and the joint convention with American Baptists, which follows our convention sessions next May.

W. Emory Trainham, Jr.

36. Rev. Nane Starnes of Asheville brought a message on Jubilee Advance, emphasizing in 1964 a study of Baptist history, our greatest Evangelistic effort, every member reading the New Testament through. He used as Scripture background for his message Revelations 22:1 and Ezekiel 47. He reminded us that we have nearly one million Baptists in North Carolina but over 200,000 are non-resident. He challenged us to recommit, rededicate and rearouse ourselves to our opportunities both in North Carolina and the world around.

37. After the Benediction led by Rev. Starnes the Association recessed to meet for an Evening Session on Christian Education at the First Baptist Church, Lenoir, beginning at 7:15 P.M.

EVENING SESSION, FIRST DAY

38. Mr. L. Deck Taylor led the group in singing "Stand Up, Stand Up For Jesus." After which Rev. Williamson led in the responsive reading on "Christian Discipleship," which was followed by prayer, led by Rev. Billy Rivers, pastor of the Lower Creek Baptist Church.

39. Rev. Williamson, Moderator, then called on Rev. Arnold Bell, pastor of the Clarks Chapel Baptist Church, to give the report on Christian Education, which was adopted, and time given to discussion, particularly of the Wake Forest Trustee issue.

REPORT ON CHRISTIAN EDUCATION AND BAPTIST COLLEGES

The total enrollment of our seven Baptist Colleges of North Carolina, for the fall semester of 1962, amounted 9,189. However, of special interest this year is the fact that Campbell College graduated its first senior class. Mars Hill will be graduating its first senior class in the spring of 1964.

The advancement of our program of Christian Education continues to be made possible through the gifts of the local churches through the Cooperative Program. The Baptist Colleges of North Carolina deeply appreciate what has been done through the Christian Education Advance. The benefit from this program will be felt by the colleges for many years to come. We urge all Baptist churches to cooperate with Director R. T. Greene, as we move into the final year of the campaign.

We are more strongly convinced than ever that the denominational college plays its most vital role in its production of Christian leadership, not only in Christian vocations such as the ministry, missions, evangelism. church music, religious education and related fields; but, more particularly, it is contributing a vital leadership through laymen who are serving in many capacities in local communities.

This past year during Christian Education Day the fact the emphasized that our Baptist colleges now have missionary alumni who are serving all around the world. Almost 200 dedicated men and women are preaching

the gospel in many lands and in many tongues. We thank God that Baptist collegs are taking seriously the task of producing Christian leadership for our times.

Being mindful of the real dangers which our demonination faces with a decline in the number of young people answering the call to full-time Christian service, your Baptist colleges, working through the Council on Christian Education, have designated Christian Education for 1964 as Christian Vocational Day. This will be a day for "calling out the called," the day in which the colleges will join our churches in appealing to young people to heed the call to the ministry, missions, and evangelism, church music, and in many of the special fields related to these. It is the hope of the colleges, through the Council, to make this a permanent emphasis, not only in the "calling out of the called." but in recognizing the role which the layman plays in the church and community.

In addition to this, we hope to make the Christian Education Day Offering next year a great offering to help those young people answer the call to full-time Christian service and to go to college. The colleges feel that for too long this area has been eglected. While thousands of dollars available in scholarship funds in this country for those who want to study science, technology, teaching, or many other professions, there has been no corresponding effort to help the Christian vocational workers overcome their financial problem.

And, finally, we conclude this report by an appeal for all the churches and all the Christian people in our state to join hands in 1964 in making it a great year when we "call out the called" and in which we provide adequate funds for helping these young people go to college.

Respectfully submitted,
Arnold Bell

40. Rev. Williamson introduced Rev. Ben Fisher, Chairman of the Council on Christian Education for North Carolina Baptists, who introduced representatives from the colleges, and they in turn brought greetings from their colleges. Professor S. L. Lamb of Gardner-Webb College brought greetings and something of the progress of this institution. Professor John A. McLeod of Mars Hill College brought a little bit of the history of this institution, how that it had grown from high school to junior college and now to senior college status. He has been a professor there for 39 years. Mrs. McLeod attended the meeting with him.

Chaplain L. H. Hollingsworth of Wake Forest College was then introduced to lead in the presentation and discussion of the proposed change which Wake Forest will be presenting concerning the Board of Trustees, at the Baptist State Convention in November. He presented the following statements, after which questions from the floor and discussion followed: 1. Wake Forest and State Convention, he said has for many years talked of Wake Forest growing into a university. 2.

More financial support is needed for further movement in this direction. 3. Trustee selection and limitation is factor in growth of Wake Forest Curriculum. 4. Proposal of new method of selecting trustees would help cement convention to Wake Forest. 5. Bonds between parties are more moral and spiritual than legal. 6. Election of trustees would continue to be a function of the convention.

The meeting was closed with prayer led by Rev. W. Emory Trainham.

FRIDAY MORNING
MT. ZION BAPTIST CHURCH
SEPTEMBER 20, 1963

41. Before the opening of the morning session, Rev. Williamson called to the platform Rev. Charlie Cook, pastor of the Mt. Zion Mission, who was observing his 77th birthday, and in whose honor the Mission had placed flowers in the church. L. Deck Taylor with Mrs. Nora Annas at the piano, then led the group in singing "Happy Birthday" to Brother Charlie.

42. Moderator, George Williamson, presided at the opening session. L. Deck Taylor, assisted by Mrs. Nora Annas, at the piano, led the messengers in singing "O For A Thousand Tongues to Sing."

43. Rev. Ned Webb, pastor of the North Catawba Baptist Church, gave the devotional, reading I Corinthians 13, and followed by prayer.

44. Rev. Williamson recognized Rev. Paul Hopkins, pastor of the host church, who extended a welcome and greetings, and made announcements concerning the noon meal.

45. The following visitors were recognized: Rev. William Poole, superintendent of North Carolina Baptist Homes for the Aging, and Marse Grant, editor of the Biblical Recorder. Rev. Williamson then said thanks to all on the program and urged that all present stay throughout the day.

46. Rev. James Pharr, pastor of the College Avenue Baptist Church, gave the report on Ordination of Ministers and the Constitution of Churches. Three recommendations were made. Motion was adopted.

ORDINATION OF MINISTERS AND THE CONSTITUTION OF CHURCHES REPORT

Your Council on Ordination of Ministers and the Constitution of Churches had the privilege this year of examining three young men and recommending to the churches involved that they proceed with the ordination of these men into the Gospel Ministry. These men upon examination

seemed to be committeed in purpose and sound in doctrine. Their names are: Mr. C. A. Mayberry, Jr., Mr. Gary James and Mr. Earl Wilcox.

There were no new churches constituted in this past year.

Respectfully submitted,
Rev. James L. Pharr

47. The Moderator recognized Earl Woods of the Mt. Zion Baptist Church, to give the report of the American Bible Society, then the Moderator called Rev. James L. Pharr, Vice Moderator, the platform to preside. The report was adopted.

AMERICAN BIBLE SOCIETY REPORT

The American Bible Society is an active partner of Southern Baptists in the missionary task of sharing Christ with the whole world—a task which calls for the widest possible distribution of the Scriptures.

PEOPLE MUST HAVE THE BIBLE because it presents Jesus Christ, the one hope of men and nations.

EACH PERSON MUST HAVE THE BIBLE IN HIS OWN LANGUAGE because it speaks to his heart as no other language can speak.

In most countries, people CANNOT AFFORD EVEN THE COST OF PRINTING the Scriptures.

The American Bible Society helps missionaries to translate the Bible, publishes without note or comment and distributes without profit, usually below cost. For the Blind, it supplies Scriptures in Braille and other raised-letter systems and on Talking Book records.

During 1962 the American Bible Society rejoiced that some of the Bible has been published in 1202 languages; the full Bible in 228, a Testament in 285 more, a Gospel or other complete book in 689 more—but still faced the task of translating the Scriptures into another 1,000 or more languages.

Because the Bible Society serves mission work—and Southern Baptist missionaries depend on the Society for Scriptures they need for their people—Southern Baptist churches believe in the missionary importance of giving to the American Bible Society.

Two years, 1958 and 1961, Southern Baptists led all denominations in gifts to the American Bible Society. But in 1962 Southern Baptist gifts of $158,206 stood second, exceeded by Methodist gifts of $206,580. Gifts from all churches in the U. S. A. totaled $1,191,233.

The help of every Southern Baptist Church is needed. Has your church given this year?

Please send gifts to your Baptist state office marked "For the American Bible Society."

Respectfully submitted,
Earl R. Woods

48. Rev. Murray Jackson, pastor of the Harris Chapel Baptist Church, gave the report on Christian Literature. His report was adopted. Discussion was given by Marse Grant, editor of the Biblical Recorder. He urges the importance of

keeping the communication lines open. He reminded us that Baptists now numbered 10¼ million, which is now the largest non-Catholic body in America. 940,000 of these Baptists are in North Carolina. He urged that we make our Christian influence felt wherever we were. We need to be equal of the needs of this hour.

RELIGIOUS LITERATURE REPORT

The Biblical Recorder has literally grown up with North Carolina Baptists and the State Convention that they support. The Convention was organized in 1830 at Greenville and only three years later in 1833 the Biblical Recorder made its first appearance. It has been in business ever since strengthening and undergirding all that Baptists of this state love and support. As the convention has grown, the Recorder has grown in influence and circulation. Today it has more than 80,000 subscribers, the largest in its 130-year history.

In its long history, the Recorder has been valuable instruments of communication among Baptists. This is so important today as tensions arise. There must be a place where Baptists can come together in a common meeting place. The Recorder provides this meeting place each week. When people know, they respond. When they are not informed properly and accurately, they become victims of rumors and misinformation.

Churches which already have clubs know the value of the Recorder. But approximately half our churches have no Recorder subscribers except the pastor and Sunday School superintendent who receive the paper complimentary. As an incentive to churches to organize new clubs, the Recorder is offering a two-months bonus plan. Simply stated, members of a new club can receive the Recorder 14 months for the price of only 12 months. For only $2.50, in clubs of four or more, new subscribers can receive the Recorder for 14 months the first year. After that period, we believe these new readers will want the paper to continue indefinitely. Pastors and Sunday school superintendents are urged to take the initiative in organizing a new club.

Even better than this bonus plan is the Every Family Plan which sends the Recorder to every family in your church for only 4c a week, per family. This is a small investment with tremendous dividends.

The Recorder staff is at the service of North Carolina Baptists. It is dedicated to all that is strengthening the Baptist witness in this state and around the world. We believe it is worthy of your support and prayers.

Also, Charity and Children keeps us informed as to our work with children from all over our state who for various reasons do not have the home life all children need.

Let us support and use our Baptist Publications.

Respectfully submitted,
Murray F. Jackson

49. Rev. Stuart Johnson, pastor of the Piney Grove Baptist Church, gave the report on the North Carolina Baptist Homes for the Aging. Same was adopted. He then presented Rev. Poole, who spoke to the report. He reminded us that 4 people in the Home at Winston-Salem, were closely associated with the Caldwell Association. Caldwell Association gave the homes last year $1,028.79. At the close of his message Miss Elizabeth Campbell introduced Mrs. Ellen Sherrill of the Lower Creek Baptist Church, with suggestion that she give us a poem, "They Say I'm Growing Old." Mrs. Sherrill, 91 years old, was escorted to the front by Rev. Poole. It was voted to include this poem in the Minutes, along with the North Carolina Baptist Homes for the Aging report. At the close of the recitation there were many "amens" heard throughout the congregation—this was one of the surprise blessings of the Association. Also, attending both days of the Association was 91 year old J. A. Boldin of the Lower Creek Baptist Church.

NORTH CAROLINA BAPTIST HOMES FOR THE AGING

God has blessed the ministry of our North Carolina Baptist Homes in a wonderful manner during the twelve years of our operation, and the past year has been filled with His goodness.

We are now able to serve 160 residents in our four Baptist Homes—the Hayes Home and Resthaven in Winston-Salem, the Albemarle Home at Albemarle, and the Hamilton Home at Hamilton.

In June of 1962, the doors of the lovely new Hamilton Home were opened to the first residents, and the halls have been ringing with the laughter and the happiness of the residents there since. This beautiful facility has greatly lengthened and strengthened the arm of our total ministry, and has brought much joy to our Baptist poeple in Eastern North Carolina.

The average age among our residents is 80. Our youngest resident is 65, and our oldest resident will be 102 in July. Between this age span, we are seeking to meet almost every conceivable life need of the individual. Each person, in an atmosphere that distinctly Christian, is surrounded by love, peace and security.

The tie with our Baptist people and our Baptist churches is a blessed one indeed. We are continually dependent upon the prayers, the visits, the loving concern, and the financial support of our people. The two most vital media of support from the churches are the Special Day Offerings, received on the third Sunday of February each and the Home's share in the Cooperative Program. Inasmuch as we receive only 1 3/10% of the State Convention's share of the Cooperative Program, or $7.92 out of each $1,000.00 contributed through the Cooperative Program, we shall have to continue to look to the Special Day Offerings for the greater part of our support from the churches.

North Carolina Baptists have given good account of their stewardship

in their ministry to the aging during these years of a wonderful beginning, and we have the faith to believe that they will continue to move forward in this great area of human concern.

Respectfully submitted,
Stuart Johnson

THEY SAY I AM GROWING OLD

They say I am growing old,
I have heard them tell it times untold.
In language plain and bold
But I am not growing old.
This frail shell in which I dwell;
Is growing old I know full well;
But I am not the shell.
What if my hair is turning grey?
Grey hairs are honorable, they say.
What if my eyesight is growing dim?
I still can see to follow Him,
Who sacrificed His life for me
On the Cross of Calvary.
What need I care if time's old plow
Has left its furrows on my brow?
Another house not made with hands,
Awaits me in the Glory Land.
What tho I falter in my walk—
What thou my tongue refuse to talk?
Still I can tread the narrow way,
Still I can watch and wait and pray.
My hearing may not be as keen—
As in the past it may have been
Still I can hear my Savior say,
In whispers soft, "This is the way."
The outward man will do what I can
To lengthen out life's short span
Shall perish and return to dust,
As every thing in nature must.
The inward man the Scriptures say
Is growing stronger every day.
Then how can I be growing old
When safe within my Savior's fold?
Ere long my soul shall fly away
And leave this tenement of clay,
This robe of flesh I'll drop and rise
To seize the everlasting prize.
Then I'll meet you on the streets of gold
And prove to you I am not growing old.

(Mrs. Ellen Sherrill, Lenoir, N. C.
born Dec. 8, 1871)

50. Rev. Ray Yarborough, pastor of the Baton Baptist Church, presented the report on Stewardship and the Cooperative Program, which was adopted. He reminded us that the Cooperative Program is the love of God in action through a missions, educational and social service ministry. It is the hands of Christ, through you, at work healing the sick, feeding, clothing, and providing shelter for a homeless child or an older person.

STEWARDSHIP REPORT

One man alone, what can he do? The world is lost. Christ gave a Great Commission. He wants to obey. But he is only one. Alone he can do little to win the world. What can he do to help point a lost world to Christ?

He can encourage his church to increase its giving through the Cooperative Program of world missions. He can join thousands of other Southern Baptists whose gifts form a life giving stream that flows out to a lost world. Through the Cooperative Program he can support hospitals, colleges, seminaries and children's homes around the world. He can pray for more than 4,000 state, home and foreign missionaries who he supports each week. When a man gives through the Cooperative Program, he is helping carry out the commission Christ gave His disciples before returning to the Father that sent Him.

I. WHAT IS THE COOPERATIVE PROGRAM?

The Cooperative Program is the love of God in action through a missions, educational, and social service ministry. It is the hands of Christ, through you, at work healing the sick, feeding, clothing, and providing shelter for a homeless child or an older person.

Through the Cooperative Program you, for Christ's sake, provide Christian education in your schools for your young people and pay the salaries of your missionaries at home and abroad. You are witnessing to a lost world, baptizing those who are won to Christ and teaching them to do all things Christ commanded through new churches and missions around the world.

II. HOW YOU DO THIS WORK

You carry out this work of Christ as you place God's tithe and your offerings in the treasury of your church. Your church decides how many cents of each collection plate dollar goes through the Cooperative Program.

The treasurer of your church sends your contribution to the Baptist State Convention, and there it is divided between State and Southern Convention causes according to your vote in session of the Baptist State Convention of North Carolina.

Gifts for state causes are distributed on basis of the budget adopted by you and others voting in the Baptist State Convention.

Gifts for Southern Baptist Convention causes are sent to the Executive Committee in Nashville, Tennessee, and distributed to the various

causes on the basis of the budget adopted by you and others voting in the annual meeting of the Southern Baptist Convention.

So you and every individual Christian in one gift may share in our total world mission program.

III. HOW MUCH SHOULD YOU GIVE?

You worship with tithes and offerings each Lord's day as led by an enlightened conscience and the Spirit of God.

Your church is urged to adopt a budget and share through the Cooperative Program on the basis of a definite number of cents out of each dollar the church receives.

In planning new budgets each year. each church is encouraged to increase the percentage of total budget allocated for world missions through the Cooperative Program, by at least two percentage points until as much is given for world missions as for local ministries.

If your church is not giving through the Cooperative Program why not raise the question why.

I have never known but one Perfect Plan, and I have known many people who have tried to change it, so as it would suit their fancy. Until there can be a better plan of carrying out God's command, Christians give the Cooperative way.

Respectfully submitted,
C. Ray Yarborough

51. Rev. Williamson led the messengers in singing "Come Thou Fount," L. Deck Taylor accompanied at the piano.

52. The Home Mission Board Report was given by the Rev. Billy Rivers, pastor of the Lower Creek Baptist Church. Same was adopted.

HOME MISSION BOARD REPORT

Southern Baptists now have more than 2,000 missionaries on the home field.

Many new churches have been organized and new missions started. As of January 1, 5,328 new churches and 13,789 missions had begun in SBC areas.

Baptist Student Unions have been established in 716 educational institutions and there are 1,305 Baptist Chaplains.

Southern Baptist now comprise the largest Protestant body in America with 10,193,052, surpassing the Methodists by approximately 140,000.

J. P. Edmunds of Nashville, released the following information through the Baptist Press:

Southern Baptist membership gain was 214,564 during 1962, a 2.2 per cent increase. The number of converts baptized totaled 381,510, a drop of 21,805 from the previous year.

The number of SBC churches rose to 32,892, a net gain of 294 during 1962. They are located in all 50 states and in the District of Columbia. There are 15,561 open country churches; 4,340 in villages; 3,706 in towns, and 9,195 in cities.

Sunday school enrollment, reported by all but 397 churches, was 7,570,455. The increase was 63,609, as Southern Baptist continue to lead all denominations in total enrollment.

Training Union enrollment increased to 2,747,581.

Vacation Bible School enrollment increased to 3,176,559.

Choir enrollment (all ages) spurted to 791,477, an increase of 76,373.

Enrollment for Woman's Missionary Union was 1,489,352.

Brotherhood and Royal Ambassadors boys enrollment 628,063.

The value of church property climbed to an all time high reaching $2,567,836,860, and this is an increase of over $182 million or 7.7 per cent.

Mission giving increased in percentage more than total gifts. Mission gifts increased 8.3 per cent to $91,433,845, whereas total gifts rose 7.9 percent to $540,811,457.

The $7 million and $39 million increases in mission gifts and total gifts, respectively, were the largest ever recorded in the Convention's history, according to Edmunds.

The great mission work in the west and the northeast is spearheaded by the Home Mission Board.

The new Southern Baptist Convention building was dedicated in Nashville, on February 20, 1963. This beautiful building cost $1.2 million.

We are proud of all the increase this year. As North Carolina Baptists we had much to do in accomplishing this result in Home Mission work. (One sideline of interest—The Executive Building in Nashville has been practically furnished with North Carolina furniture and I know that all who see this building and its beautiful furniture will be proud of it.)

Respectfully submitted,
Billy Rivers

53. Rev. Paul Hopkins, pastor of the host church, brought the Foreign Mission Report, which was adopted. He told us something of his church's personal interest in missions. and it is from this church that Miss Faye Tunmire is serving as a missionary to the Philippines.

FOREIGN MISSION BOARD REPORT

The report of Foreign Mission work for the past year is supposed to tell what has been done in the 53 countries where the 1792 missionaries are serving. But it is impossible to tell such a story in a few minutes, and too, so much change comes week by week, that one is never up to date on facts and figures. The many reports from most of our work is inspiring, especially where our work is old enough to have grown strong. For example, the story of encouraging response in the Philippines, where Southern Baptist missionaries began work in 1948. In 14 years their work has grown from zero to 53 churches, 107 missions, with 5,328 members, 1,354 baptisms last year, and a hospital serving 12,241 patients during 1962.

In a brochure sent out recently by the Foreign Mission Board, Dr. Baker James Cauthen states that, "One year from now we hope to report to the convention 1,800 missionaries under appointment." He further

state, "This is the primary object toward which we have been working for fifteen years. At the beginning of 1948 we had 625 missionaries in twenty-five countries. We now have missionaries under appointment in fifty-three countries and hope the number will be larger in another year."

The primary measurement of any foreign mission effort is the extent to which this effort succeeds in developing indigenous Christian constituencies who themselves become the evangelizing agencies of their own people and their own nations. So to give you just the bare figures of the report without reminding you of this phase of our missionaries work would not tell the entire story. The primary task then is to develop churches which in them will have their own pastors and church leaders, who have been trained in their own agencies and institutions to lead these churches in evangelizing the world.

Now may we hear the figures of the combined report from all fields. Baptisms total 35,309 and the combined membership of the 10,633 churches and missions is 487,943. These churches are served by 1,849 national pastors. There are 419,744 Sunday school members. Among the 1,019 schools conducted by the missionaries are 41 theological seminaries and Bible institutes which enrolled 1,394 of the 167,784 students in all the schools. Sixty-four hospitals and clinics served 328,898 patients. Mission orphanages care for 646 children, and 22 Good Will Centers maintained.

So far, this year (1963) 150 missionaries have been appointed, exceeding in seven months the previous record of 144 for a full year, set in 1959. Also this year the Board has employed missionary associates.

In the past 12 months the Board has appointed 218 missionaries, reappointed seven, and employed 22 missionary associates: a 247 total.

Two more appointment services will be conducted before the end of 1963, in October and December.

The total income from the Cooperative Program, Lottie Moon offering and designated gifts amounted to $17,890,282.05, approximately 94 percent of this total was used for support of missionaries and work conducted abroad.

Respectfuly submitted,
Paul J. Hopkins

54. Rev. Romulus Setzer, pastor of the Setzers Creek Baptist Church, who gave the State Missions Report, said that he was happy to be a Baptist and to know what Baptists are trying to do to win North Carolina for Christ, and he was happy of the privilege of bringing this report on State Missions. Same was adopted.

STATE MISSIONS REPORT

North Carolina Baptists, for the most part, have done well by special offerings for Home and Foreign Missions and we are glad they have. It concerns us however that State Missions support has not kept pace with the expanding needs in our state. For example, 127 churches in 61 associations received $91,000 last year on their pastors salaries. New ministries

such as the Seminary Extension Centers in the western section of the state are filling a vital need. The military population in the state, much larger than anyone thinks, is served in various ways. An estimated 400 places in the state need new Baptist churches and missions. Most of these struggling congregations always ask for aid in purchasing lots. The fact that the Cooperative Program provides only one-third of the State Mission budget makes the success of this offering more urgent. This year's goal for State Missions is $200,000, will we as North Carolina Baptists rise to the growing need of our state and reach this goal?

This year's emphasis is on EVANGELISM, and look at the decline in baptisms in the past few years will very well tell us why. In 1954, there were 35,705 and in 1955 there were 35,607. In 1957 and 1958, the total dropped to 33,798 and 34,836, but in 1959 the total rose to 36,600. Since that year, however, the decline has been more evident. In 1960, there were 30,337 baptisms and in 1961 the total was 32,485. Last year's statistics showed another low of 30,881 with more than 500 churches reporting no baptisms. In the last decade while these figures have varied, new churches have been organized and the state's population has grown several hundred thousand.

Of the 3.400 Baptist churches in the state today, more than 2,000 of them were aided in one way or another by State Missions in the early stages of their organization and growth. These include many of our largest, strongest churches as well as hundreds of smaller ones in rural and village areas. This is how far reaching the State Missions ministry is today and has been for more than a century. No Baptist dollar has been spent fore wisely than that which has gone into this work.

Dr. Spivey, director of the Division of Missions, is right when he says that, "sometimes we are so busy looking at the world that we fail to see people right here in our own state." The test of Christianity, he continues, is not necessarily our love for missions in foreign lands, but our love for people here and in distant countries.

By all means, Baptists shoud support Home and Foreign Missions, but let's not forget those who are our responsibility here in North Carolina.

Respectfully submitted,
Romulus Setzer

55. Since the Association was moving ahead of time, Rev. Joe Sprinkle, pastor of the Hartland Baptist Church, who was to have given the report on Public Morals and Temperance in the afternoon, was asked to come give his report at this time. Same was adopted. He reminded us he hated to give the discouraging report, after we had been hearing such fine reports of our work, but this he was asked to do, and he hoped it would be a challenge to us to do even more to reach those needed to be reached in the report he was giving.

REPORT ON PUBLIC MORALS AND TEMPERANCE

In Proverbs 28:19 the scripture says, "Where there is no vision the people perish." One of the things that Solomon is saying here is that when

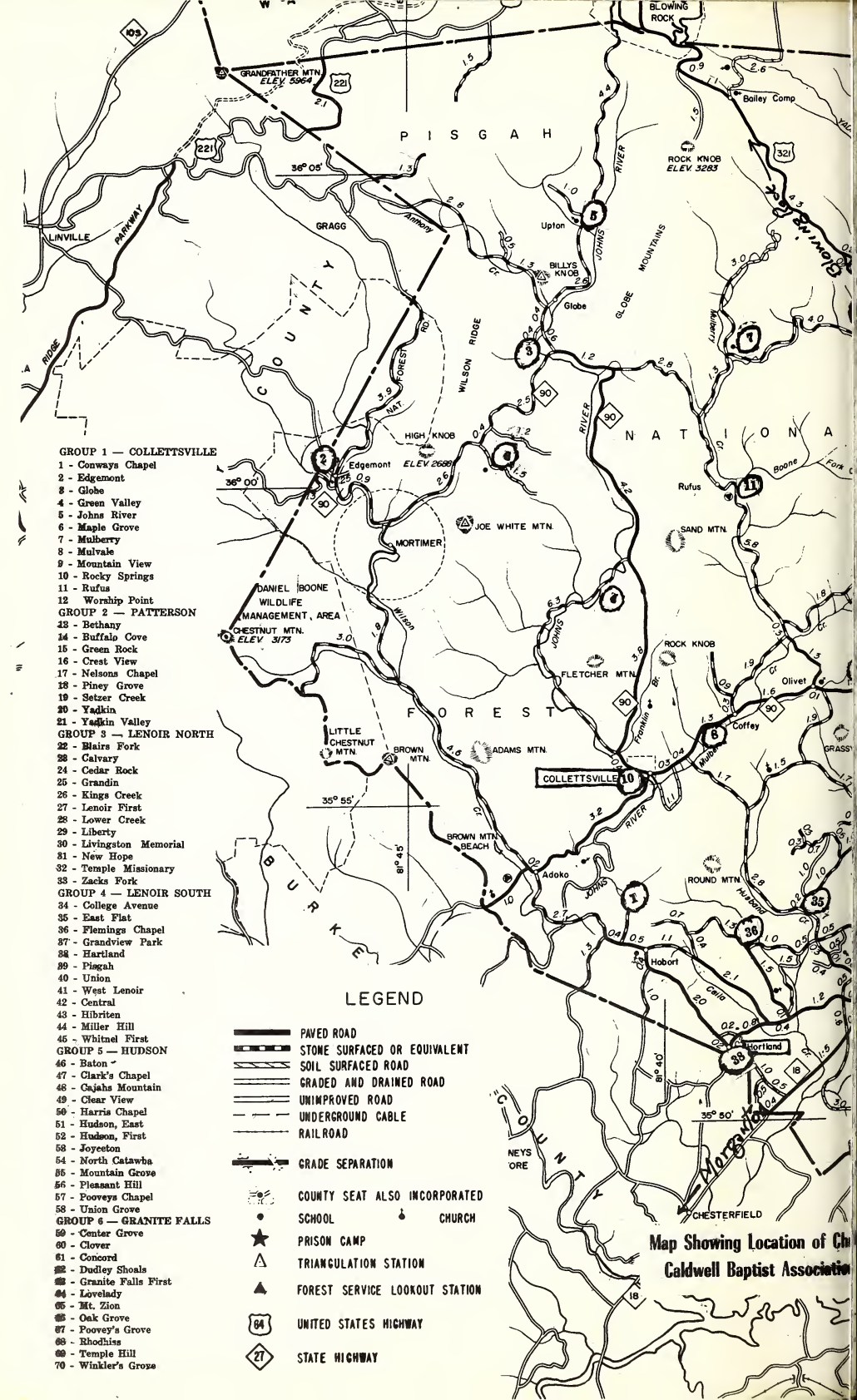

Map Showing Location of Ch
Caldwell Baptist Associatio

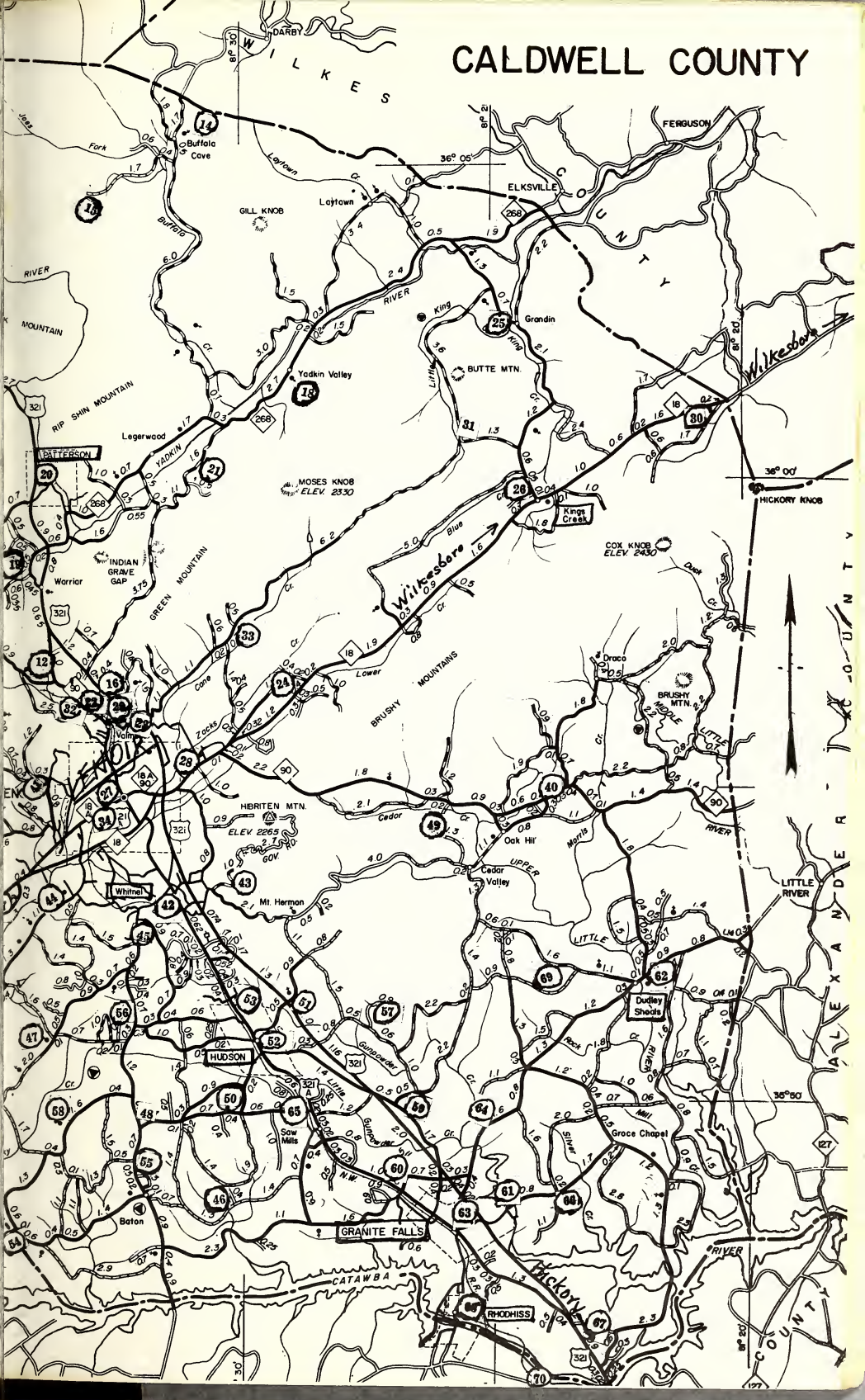
CALDWELL COUNTY
WILKES
DARBY
FERGUSON
ELKSVILLE
COUNTY
Buffalo Cave
Laytown
GILL KNOB
RIVER
MOUNTAIN
RIP SHIN MOUNTAIN
Yadkin Valley
Legerwood
PATTERSON
YADKIN
MOSES KNOB
ELEV. 2330
INDIAN GRAVE GAP
Warrior
GREEN MOUNTAIN
Grandin
BUTTE MTN.
Wilkesboro
Kings Creek
COX KNOB
ELEV. 2430
HICKORY KNOB
Draco
BRUSHY MTN.
BRUSHY MOUNTAINS
Lower
Valmont
HIBRITEN MTN.
ELEV. 2265
Oak Hill
Cedar Valley
UPPER
LITTLE RIVER
Whitnel
Mt. Hermon
Dudley Shoals
HUDSON
Saw Mills
Grace Chapel
Baton
GRANITE FALLS
CATAWBA
RHODHISS
Hickory
ALEXANDER COUNTY

people lose their power to discern God's revealed laws of righteousness the people break up, separate, they go to pieces. The home goes to pieces, the church, business, and the nation in general. With this interpretation let's take a look at some things in our nation.

In 1961 there were an estimated 1,926, 090 cases of forcible rape, robbery, aggravated assult, burglary, larceny and auto theft through the United States. The crime rate was 10% above the 3 previous years. Population increase during the past 5 years increased by 7%, but crime 34%, 43% represented those under 18.

The nation's crime bill during 1962 was 24 billion dollars, our share of this amount was $310,238,020.

More than 200,000 babies were born out of wedlock, which has set off a new storm of controversy over ebbing standards of American morality and the resulting burden on the U. S. taxpayers. More than 210 million dollars will go toward the support of these children born out of wedlock. On a nation-wide basis, the office of vital statistics says illegitimacy now accounts for 19.6 per 1,000 white births and 206.7 per 1,000 non-white. Nearly 5,000 illegitimate babies are born to girls under 15. Nearly 20,000 mother sell their babies on the "black market" annually, with price tags ranging from $1,500 to $3,000.

Searching for an explanation for the upward trend, sociologists have turned a scattergun on a wide field of targets; youngsters exposed to raw sex in every day living, torrid movies and TV scenes, obscene literature, night rides and hard liquor, lack of parental discipline, lax law enforcement which winks at boys and girls registering at cheap hotels and cabins, expose magazines, pep pills and reefer parties, teenage gang codes virtually require illicit sexual relations.

These figures reveal to us some degree the moral condition of our nation, and yet they do not tell the whole story. If there has ever been a time that demands of Christians their best in living and service, it is now; yet, we are told that 40% of the church members in North Carolina contribute little or nothing in time, talent or money to the cause of Christ. Let us respond to the challenge of Paul, "Awake thou that sleepeth, and arise from the dead, and Christ shall give thee light." We have God's revelation of Himself and His laws of righteousness, if we fail to make them known to our peope our nation will perish. "Where there is no vision the people perish."

Respectfully submitted,
Joe Sprinkle

56. At this point, Rev. George Williamson, Moderator, returned to the chair, and called for another report, which was to have been given in the afternoon. Rev. James Lambert, pastor of the Union Grove Baptist Church, brought the In Memoriam Service, reading the names of Our Beloved Dead, and requesting that we stand during this period. Same was followed by prayer led by Rev. Charlie C. Cook. A motion was adopted that these names be listed in the Minutes.

OUR BELOVED DEAD

BATON—Mrs. George Elrod, Mrs. Callie Hartley.
BETHANY—None shown.
BUFFALO COVE—Mr. Mansefield Shoe.
CAJAH'S MOUNTAIN—Randaugh Church.
CEDAR ROCK—Mr. David Wade.
CENTER GROVE—Mr. Mack Fox.
CLARK'S CHAPEL—Mr. B. G. Harrold.
CLEARVIEW—Mr. Ray Garnes, Mr. Lee Haas.
CONWAYS CHAPEL—None shown.
DUDLEY SHOALS—Mr. John W. Smith, Mrs. John W. Smith.
EAST FLAT—Mr. E. B. McCall, Mrs. Sadie Chester.
EDGEMONT—None shown.
FLEMINGS CHAPEL—Mr. Kimber Bishop.
GLOBE—Mrs. Tom Gragg, Mr. William Clarence Philyaw.
GRANDIN—None shown.
GRANDVIEW PARK—Mrs. R. W. Prestwood, Mrs. J. Leonard Owens.
GRANITE FALLS:

CLOVER—Mr. Lonnie Wilson, Mrs. Myrtle Icard.
CONCORD—Mrs. Rosa Lee Watson, Mrs. Cora Blackwelder, Mr. Marcus Roberts, Mr. Enis Bumgarner, Mr. Ed Dula, Mr. Kermit Hollar.
FIRST—Mr. Lester J. Schronce (Deacon), Mrs. O. J. Corpening, Mr. Glenn Church, Sr., Mr. M. C. Lefevers, Mrs. S. W. Poston, Mr. Everette E. Roberts.

GREEN ROCK—None shown.
GREEN VALLEY—Mr. Jerald Tolbert.
HARRIS CHAPEL—Mr. George Smith, Mr. Cyrus Parson. Mr. Alex Shown.
HARTLAND—None shown.
HIBRITEN—Mrs. Helen Keller.
EAST HUDSON—None shown.
HUDSON FIRST—Mr. C. L. Adkins, Miss Alma Austin, Mr. Harold David, Mr. Calvin Icard (Deacon). Mr. John A. McLean.
JOHNS RIVER—Mr. Carter Estes (Deacon). Mrs. Carter Estes, Mr. Troy Estes.
JOYCETON—None shown.
KINGS CREEK—Mrs. John Brown, Mr. E. E. Coffey, Mr. Hill Grubb, Mrs. John Hatton, Mr. Jerry Kincaid, Mr. Jones Laws, Mrs. Joe Ben McGee, Mr. Charie Poole, Mr. J. L. Watters.
LAKEVIEW—None shown.
LENOIR:

BLAIRS FORK—None shown.
CALVARY—Mr. George Kincaid (Deacon), Mr. Ivey Kincaid, Mrs. Mattie Day.
COLLEGE AVENUE—Sgt. Ralph Holter, Mr. Howard Baker, Mrs. J.

C. Holman, Mrs. Lloyd Pipes, Mr. W. N. Stallings, Mr. O. C. Triplett.

CRESTVIEW—None shown.

FIRST—Mrs. J. W. C. McCall, Mrs. Frank D. Powell, Mr. Frank D. Powell. Mrs. Vance Turner, Mr. Edward Moffitt, Mr. Roby O. Craig, Mr. Claude G. Yates, Jr., Mrs. Limon Boggs, Mrs. W. H. Franklin, Mrs. Mary W. Sime, Mr. Robert L. Foy, Mrs. C. F. Andrews, Mrs. J. E. Nelson, Mr. M. J. Cook, Mrs. S. Q. Myers.

LIBERTY—None shown.

LOWER CREEK—Mrs. A. A. Teague, Mrs. W. D. Carswell, Mr. W. Ed Oxford, Mr. Monroe Walker, Mrs. T. B. Swanson.

TEMPLE—Mrs. Grace Holsclaw, Mrs. Lee Kincaid.

WEST LENOIR—Mr. Boyd Walker.

LIVINGSTON MEMORIAL—Mr. Hill Livingston (Deacon).

LOVELADY—Mr. Will Bumgarner, Mr. Miles Reid.

MAPLE GROVE—Mr. Isaac Harold.

MILLER HILL—None shown.

MT. ZION—Miss Wanda Smith, Miss Toy Annas, Mr. J. Van Fox, Mrs. Inez Rector, Miss Dorthey Miller, Mr. David Miller.

MOUNTAIN GROVE—Mrs. Myrtle Bolick.

MOUNTAIN VIEW—Mr. James Phillips.

MULBERRY—None shown.

MULVALE—Mrs. Windom Gragg.

NELSONS CHAPEL—None shown.

NEW HOPE—Mrs. Ruby Dobbins.

NORTH CATAWBA—Mr. J. B. Cannon, Mrs. J. S. McCall, Mr. Joe Connally.

OAK GROVE—None shown.

PINEY GROVE—Mrs. Nora Turner.

PISGAH—Mr. Zollie Nichols.

PLEASANT HILL—Mrs. Ada Bolick, Mrs. Callie Elizabeth Campbell.

POOVEYS CHAPEL—Mr. W. K. Johnson.

POOVEYS GROVE—Mrs. Marion Odum.

RHODHISS FIRST—Mrs. Robert Jones.

ROCKY SPRINGS—Mrs. Mary Annas, Mrs. Della Puett.

RUFUS—None shown.

SETZERS CREEK—Mr. W. S. Miller.

TEMPLE HILL—Mr. Kenneth Sweet.

UNION—Mr. Charley White, Mr. C. A. Bolick.

UNION GROVE—Mr. Thomas Gibson, Mr. Wade H. Hice, Mr. Fred Herman, Mr. Luther Helton.

WHITNEL:

CENTRAL—Mr. E. D. Gibson, Mr. Ivey Smith, Mr. J. A. Pearson, Mr. J. M. Bently.

FIRST—Mr. J. L. Price.

WINKLER'S GROVE—Mrs. Cartie Eggers.

WORSHIP POINT—Mrs. Claudia Pritchard.

YADKIN—Mr. D. R. Collins (Deacon), Mrs. Clyde Ledford, Miss Mae Whisnant.
YADKIN VALLEY—None shown.
ZACK'S FORK—Mr. Will Curtis, Mrs. T. A. Walsh.

Report to be given by:
Rev. James Lambert

57. Rev. Paul Hopkins, pastor of the host church, brought further announcements concerning the noon meal. He also at this time gave some interesting facts concerning the Mt. Zion Mission. He mentioned again Brother Cook, who at one time was pastor of the Mt. Zion Baptist Church, and who walked 30 miles from the Globe section of our county to fill his pulpit. Now he is pastor of the Mt. Zion Mission, and one of the happiest pastors in the Caldwell Association. The Mt. Zion Mission is self supporting and gave to all causes last year $6,000.00.

58. L. Deck Taylor introduced the special music. Dan Pardue, minister of music and education of the Lower Creek Baptist Church, sang "Lord, Let Me Live Today," accompanied at the piano by Mrs. Nora Annas.

59. Rev. Dwight Watts, pastor of the Center Grove Baptist Church, was then introduced to bring a doctrinal message. He read Matthew 16:13-19. He used as his topic The Church. He reminded us that the Church finds itself in a recession. In looking at the Church, he reminded us of several things concerning the Church: 1. The Church has these things—Organization, Program, Buildings, Literature with the Bible as its major textbook, A Cause—the reaching of lost people, helping Christians to grow in Christ, A Commission—Jesus gave it—Go ye into all the world, and preach the Gospel to every creature. At this point, he reminded us that each of us was commissioned to the task by the King of Kings and Lord of All to witness, to bear testimony of what the Lord has done for us. We have a Saviour which is sufficient for all mankind.

2. Our churches are lacking in several things: A degree of faithfulness on the part of its members:—our people want a challenge, faithfulness must begin in the pulpit and if it starts there it will get out in the pew. Why be faithful, because people are watching our church members. I find in my church a lack of power. We cannot put the church of the living God on a social plane. It is not an organization but an organism. Jesus said Go and tarry and they did what Jesus said, and they received power and look what they did. The Church is an instrument to bring in the Kingdom of our God. Called for a new dedication of ourselves to the cause of God in our church and around the world.

60. After the message Rev. Watts led the closing prayer and blessing for the noon meal. The Association recessed for lunch.

FRIDAY AFTERNOON

61. Mr. Taylor continued as song leader with Mrs. Annas at the piano. The afternoon session opened with the singing of the hymn, "More Love To Thee." Rev. Charlie Cook brought the devotional using Philippians 2:1-10, and leading in prayer.

62. Rev. Williamson, Moderator, called for a business session at this time to take care of the constitutional changes, which had been presented on Thursday, but must be presented again on the second day and voted on before becoming effective.

Rev. Fred Johnson, pastor of Dudley Shoals Baptist Church, presented the changes recommended in the Committee on Nominations.

COMMITTEE ON NOMINATIONS

We recommend that the first sentence of Section 7 of Article VI, be changed to read as follows:

The Committee on Nominations shall be composed of 6 elected members, each elected for a three year term, but terms rotating so that only two members are elected each year.

Willie R. Kimberlin, pastor of the Yadgin Baptist Church, presented the changes recommended in the Finance Committee.

FINANCE COMMITTEE

We recommend that the first two sentences of Section 8, Article VI, be changed to read as follows:

The Finance Committee shall be composed of six elected members, each elected for a three year term, but terms rotating so that only two members are elected each year. The Moderator, Treasurer, Clerk, Chairman of Trustees, and Associational Missionary shall be ex-officio members of the committee.

Mr. E. E. Stafford presented the changes recommended in the Committee of Trustees.

COMMITTEE ON TRUSTEES

We recommend that the first sentence of Section II of Article VI, be changed to read as follows :

The Committee of Trustees shall be composed of six members, each elected for a 3 year term, but terms rotating so that only two members will be elected each year.

We recommend that the first two sentences of Section 12 of Article VI, be changed to read as follows:

The Executive Committee shall be composed of the elected officers of the Association, the Chairman of the Trustees, the active pastors of the Association, the Missions Committee, and two lay members from each of the churches in the Association.

All changes were unanimously passed, and proper changes will be made in Constitution and committees.

63. Other business was asked for, but none was presented.

64. The report on Associational Property was given by E. E. Stafford, Chairman of the Trustees of the Associational Property, and adopted.

ASSOCIATIONAL TRUSTEES PROPERTIES REPORT

Only one meeting of the Trustees was held during the year. This meeting was held at the Missionary's home on December 31, 1962.

The first item of business was the election of officers. E. E. Stafford was elected Chairman, and H. Beecher Anderson was re-elected Vice-Chairman; Warren Church was re-elected Secretary, and Ernest McCary, out-going Chairman, acted as moderator.

Trustees voted to recommend Mr. Hill Lackey to the Nominating Committee to fill the unexpired term of Mr. D. R. Collins, deceased. This recommendation was presented to the Executive Committee at the March meeting, and they voted in favor of same.

The Trustees also voted to recommend to the Association several changes in the Constitution pertaining to the Trustees Committee. These changes were: Adding another member, totaling six, and changing the rotation to two off and two on each year; and a term of three years instead of five years as heretofore. Also, the Chairman is to be made a member of the Executive Committee, and an Ex-officio member of the Finance Committee. These recommendations were presented to the Association the first day.

Several items of repair and improvements for the Missionary's home were discussed. The retainer wall and garage door need to be repaired. Hand rails should be installed on all the steps leading into the home. A regular size door should also be installed in the basement wall next to the garage door. Action has been taken to complete this work immediately.

No repairs were made on the Ridgecrest Cottage, but the interior of the cottage is in need of painting to cover up the badly defaced walls where thoughtless youths have marked.

The number of persons using the cottage this year was very low, only 109 registered. There were six registered as visitors. Nine churches of our Association, and six outside the Association were represented in this number.

We say thank you again to the women of the W. M. U. who donated food for the cottage. All that was not used will be turned over to the Children's Home at Thomasville.

Respectfully submitted,
E. E. Stafford, Chairman
H. B. Anderson, Vice Chairman
Warren Church, Secretary
Hill Lackey
George Hollar

RIDGECREST CABIN FUND
(Caldwell Cottage)
Condensed Copy

Balance in bank - September 20, 1962	$ 660.40
Deposits	510.04
Total	$1170.44
DISBURSEMENTS:	
Cleaning Cottage	$ 25.00
Fire Protection	5.00
Groceries	71.81
Insurance	125.60
Lights and Power	76.74
Matron Salaries	45.00
Repairs and Renewals	27.04
Safe Deposit Box Rent	3.30
Supplies	11.94
Travel Expense	12.00
Water and Garbage	19.64
Total Disbursements	$ 423.07
Balance in Bank, August 31, 1963	$ 747.37

Submitted by
E. E. Stafford, Treasurer

65. It was called to the attention of the Association that J. C. Pipes, veteran State Missionary was seriously ill at Mission Hospital, Asheville. Clerk was requested to send a card from the Association.

66. Rev. James Lail was called on for the report on Petitionary Letters. There was no report to be given, since no requests had been presented to this committee.

67. Clerk J. G. Hagaman reported 408 as total registration.

68. The report of the Resolutions Committee was adopted after being presented by J. C. Price, Jr., chairman of the Resolutions Committee.

REPORT ON THE RESOLUTIONS COMMITTEE

As we come to the close of this seventy-ninth annual session of the Caldwell Baptist Association be it resolved:

First: That we express our sincere appreciation to the First Baptist Church, Lenoir, the Pastor W. Emory Trainham, and to the Mt. Zion Baptist Church and Pastor Paul J. Hopkins and to the members of these churches, who labored so faithfully in preparing and serving the delicious meals, and for every act of kindness shown to us as visitors and messengers.

Second: That we express our deep appreciation for the program so well arranged for us by our Program Committee.

Third: That we express our gratitude to Rev. James Pharr and Rev. Dwight Watts, for their inspiring sermons, also for the messages in song by Mr. Van Ramsey and Mr. Dan Pardue.

Fourth: That we express our appreciation to Mr. Deck Taylor, Miss Betty Miller, and Mrs. Nora Annas, who led us in worship through music.

Fifth: Whereas we believe as Christians, we are our brother's keeper, and whereas, we believe that the manufacture, sale and use of alcoholic beverages and other narcotics, gambling, and the use and sale of obscene publications and other related matters which adversely affect morality of our society, both adult and juvenile, call for our best efforts in finding solutions to the problems involved in and arising from the same; and whereas we feel that the establishment of liquor stores in the city of Granite Falls would add rather than solve these problems.

Therefore, be it resolved that the members of Caldwell Baptist Association, meeting in session, Friday, September 20, 1963, at the Mt. Zion Baptist Church, give their support, prayer and urge the people to register and vote their Christian convictions on the matter.

And be it further resolved that a copy of this resolution be published in the Granite Falls Press.

Sixth: Be it further resolved in the light of the serious decline in the area of personal soul-winning this year, and in light of the 1964 emphasis on Evangelism, that we employ our utmost in effort and prayer during the coming year to reach the unsaved in Caldwell Association for Christ.

Respectfully submitted,

J. C. Price, Jr., Chairman

Rev. Homer Brady

Rev. Sam Stevenson

69. The Time, Place and Preacher Committee Report was given by Rev. Dwight Watts, Chairman of the Committee. This report was adopted.

TIME, PLACE AND PREACHER COMMITTEE REPORT

We recommend that the Annual Associational Meeting be held with the following churches in 1964:

First Day, September 24, 1964—First Baptist Church, Hudson.

Second Day, September 25, 1964—North Catawba Baptist Church, Lenoir.

Annual Sermon, Rev. Jyles Hall, Whitnel First.

Alternate, Rev. Forest P. Blankenship, Kings Creek.

70. Rev. Buren Hastings, pastor of the Calvary Baptist Church, gave the report of the Committee on Committees, which was adopted. A listing of these committees is printed in the Minutes.

71. The Nominating Committee Report given by Rev. Fred Johnson, was adopted. The officers elected are listed at the first of these minutes.

72. All new officers were called to the platform by the Moderator and a prayer of dedication was led by Rev. Dwight Watts.

73. Miss Elizabeth Campbell, Associational Missionary, was called to the platform and commended for her work by the Moderator, Rev. Williamson.

74. Miss Campbell suggested that we give Rev. Williamson a rising vote of thanks for his leadership as Moderator.

75. Miss Campbell was then called on to introduce the Missionary speaker, Miss Alda Grayson, 41 years a missionary of Southern Baptists to China, Taiwan and Hawaii. She told of Christians who had been found faithful even unto death in China, after the Communists came in and took over, and of the privilege God had given her of being a witness for Him in this area of the world, who so desperately needs to know of the love of God, through Christ Jesus.

76. Rev. Williamson expressed thanks and appreciation to Miss Grayson and all who had been on the program, and who had worked with him as he had served as Moderator.

77. The Seventy-Ninth Annual Session of the Caldwell Baptist Association was closed in prayer led by Rev. Paul Hopkins, to be reconvened on September 24, 1964 at the First Baptist Church, Hudson and September 25, 1964 with North Catawba Baptist Church.

Caldwell Baptist Association

Woman's Missionary Union

50th Anniversary

MRS. J. A. BOLDIN
Superintendent 1913

MRS. RAYMOND REAVIS
President 1963

GIRLS' AUXILIARY RALLY

50TH ANNIVERSARY

May 13, 1963, 5:00 P.M., Rhodhiss First Baptist Church

Woman's Missionary Union

1963

1888

75 Anniversary

CALDWELL BAPTIST WOMAN'S MISSIONARY UNION OBSERVES 50TH ANNIVERSARY APRIL 9, 1963

LOWER CREEK BAPTIST CHURCH, LENOIR

April 9, 1963 at 9:15 a.m., 297 women from 36 churches in the Caldwell Baptist Association gathered at the Lower Creek Baptist Church to observe the local 50th Anniversary and the Southwide 75th Anniversary of WMU and 50th Anniversary of Girls Auxiliary.

Attractive programs were provided with the picture of the first superintendent (as she was then called). Mrs. J. A. Boldin and the 50th Anniversary president, Mrs. Raymond Reavis, both of the Lower Creek Baptist Church. On the back were the 50th Anniversary GA Directors, Mrs. Melvin Hines, Central Baptist, and Mrs. J. C. Propst, Rhodhiss Baptist Church. The inside pages emphasized the 75th Anniversary of the Southwide WMU and the 50th Anniversary of Girls Auxiliary. Along with the program and officers listed, dates to be emphasized, a history of the Caldwell Baptist WMU for the 50 year period was given.

Miss Neale Young, retired missionary to Nigeria, who had meant so much to the WMU in that land having worked with it for 41 years, brought the missionary message. The WMU was organized in Nigeria in 1919. In 1920 Miss Young went to Nigeria when Africa was known as a "White Man's Graveyard." In working with the women, she stated that they were tireless in their efforts to witness and said, "I count any day lost when I have failed to help somebody know Jesus a little better."

Dressed in a lovely dress of 50 years ago, Mrs. Raymond Reavis, Associational WMU president, called the meeting to order. The meeting began with the singing of th hymn, "We've A Story To Tell," led by Mrs. W. R. Kimberlin, accompanied at the piano by Mrs. Nora Annas. Rev. Billy Rivers, pastor of the host church, led in the opening prayer. Following this, the devotional "Laborers Together" was given by a speech choir composed of Mrs. Verna LaFevers, Mrs. Pearl Russell and Mrs. Marybelle Bumgarner of the Granite Falls First WMU. Mrs. Ned Leftwich, Associational Prayer Chairman. Lenoir First, led the prayer for the missionaries on the prayer calendar and those serving from the Caldwell Association. Dressed in keeping with the anniversary, Mrs. Powell Hartley, WMU president of the Lower Creek Church, spoke words of welcome, after which Mrs. Reavis recognized the visitors and took a look at the past. Then Mrs. Boldin told something of that first meeting. The first WMU organized in the Caldwell Association was in the First Baptist Church, Lenoir, in 1912. Rev. C. S. Cashwell, pastor of the First Baptist Church, Granite Falls, invited Mrs. Boldin to come to Granite Falls on July 25, 1913 to help the women there organize and then on July 27th the women of the Lower Creek WMU was organized, Mrs. Boldin being the moving spirit here, also.

Women were dismissed from the general meeting of the annual Caldwell Baptist Association, being held at the First Baptist Church, Lenoir, on Saturday morning, September 27, 1913 to meet in the nearby

Episcopal Church, with Mrs. J. A. Boldin presiding, and Mrs. W. S. Covington acting as temporary secretary. 50 women from 7 churches were recognized: Blairs Fork 2, Green Valley 1, Kings Creek 6, Lower Creek 10, Lenoir First 25, Lenoir Second 1, Whitnel 2, along with visitors from other denominations and from 4 other denominations and from 4 other associations. However, at the time of the organization there were societies only at Lenoir First, Granite Falls First and Lower Creek. "As a result of much previous prayer and planning . . . there came into being an organization which was weak in number but strong in purpose; its ultimate aim being a missionary society in every church and every woman a member, all studying about, praying for and giving to missions, and in the meantime, teaching the children and training young people for more efficient service in the Master's Kingdom." Their first gift to missions was $53.90, with a goal set for the next year of $100.00, and with gifts received of $193.39. Mission giving has continued to increase with the 1962 Lottie Moon Christmas Offering amounting to $29,626.34, and the first recorded Lottie Moon Offering in 1944 being $730.00. Reports showed 55 societies now with a membership of 1,635; 31 YWA organizations with 275 members; 77 GA orgnaizations with 817 members; 57 Sunbeam Bands with 641 members. 3,543 Mission Study classes had been reported, and many were held that were not reported.

In appreciation of Mrs. J. A. Boldin, the first superintendent, a Diamond WMU Pin was presented. Miss Elizabeth Campbell, Associational Missionary, pinned this on the honored guest.

Charter members of the first three organizations present were: Mrs. C. L. Wilson, Mrs. Pansy Stokes, Miss Cora Greer, Mrs. Pearl Russell, Mrs. Will Bogle, Mrs. Ellen Sherrill and Mrs. Boldin. Each was given a gold carnation. The Union has had 13 superintendents. Those present including Mrs. Bolden were Mrs. C. A. Bowman, Mrs. C. L. Wilson, Mrs. O. L. Grice, and Mrs. Grover Triplett. They were recognized and spoke briefly.

Mrs. Reavis then made announcements of the forthcoming events and stated the anniversary goals for the WMU. After the singing of "O God, Our Help in Ages Past," a dramatic episode, "Yesterday's Woman," was presented by the Associational WMU officers. Dressed in lovely dresses of the early 1900's, these officers were Mrs. Ned Leftwich, Mrs. Conley Bumgarner, Mrs. Claude McRary, Mrs. Melvin Hines, Mrs. Hugh Crouch, Mrs. Harold Brown, Miss Constance Annas and Miss Elizabeth Campbell. They formed "portraits" depicting the highlight of our history, with Miss Campbell as the reader.

Following the report of the committees which were as follows: Mrs. Joe Pritchard, chairman of Time and Place Committee. brought an invitation for the First Baptist Church of Hudson for the annual meeting of 1964, which was approved. The report of the Resolutions Committee was adopted as presented by Mrs. Fred Moore in absence of the chairman, Mrs. Howard Bowman.

The following officers were elected to serve during 1963-1964: President, Mrs. Raymond Reavis; vice-president, Mrs. F. P. Blankenship;

secretary-treasurer, Mrs. Paul Curtis; YWA director, Miss Constance Annas; G. A. directors, Mrs. Melvin Hines and Mrs. J. C. Propst; Sunbeam Band directors, Mrs. Hugh Crouch and Mrs. Douglas Winkler; Prayer chairman, Mrs. Ned Leftwich; Mission Study chairman, Mrs. Ted Newton; Stewardship chairman, Mrs. Claude McRary; Community Missions chairman, Mrs. Conley Bumgarner; pianist, Mrs. Dewey Annas; chorist, Mrs. Malcolm Bentley; nominating committee for 1964, Mrs. Grover Triplett, chairman, Mrs. J. N. Moore and Mrs. J. B. Crouse, Sr. Mrs. J. A. Boldin led the dedicatory prayer.

"Jesus Shall Reign" was sung just before Miss Young spoke and special music, "The Great Commission" was sung by Mrs. Carl Brandon accompanied by Mrs. Edd Perdue at the close of Miss Young's message. The program centered around the theme, Commissioned For Service.

Rev. George Williamson, Associational Moderator, pronounced the benediction and gave thanks for the noon meal. Members of the Girls Auxiliary of the host church dressed in the GA colors of green and white, served as registrar and ushers. Pictures were taken to help preserve the highlights of this important meeting. After which a lunch was served by the WMS of the host church.

The following pastors were present: Rev. Arnold Bell, Clarks Chapel; Rev. Harold Brown, Rhodhiss; Rev. F. P. Blankenship, Kings Creek; Rev. Thomas Flowe, Oak Grove; Rev. Billy Rivers, Lower Creek; Rev. Ralph Staten, Lakeview; Rev. J. O. Summerlin, retired, Clarks Chapel; Rev. George Williamson, Hudson First; and Mr. J. A. Boldin, 90 years plus, husband of the honored guest.

Other visitors were Mrs. Silvio Martinat of Lenoir. Mrs. Mamie Teague of Taylorsville, Mrs. G. H. Hamby and Mrs. Fred Cline of Asheville, and Miss Young of Timmonsville, S. C.

WOMAN'S MISSIONARY UNION ANNUAL MEETING
COMMISSIONED - FOR SERVICE

Prelude
Hymn: "We've A Story To Tell" 455
Prayer ..... Rev. Billy Rivers
Devotional ..... "Laborers Together"
Speech Choir, Granite Falls First WMU
Prayer For Missionaries ..... Mrs. Ned Leftwich
Miscellaneous Business ..... Mrs. Raymond Reavis
Welcome and Recognition of Visitors
A Look At the Past ..... Mrs. Raymond Reavis
Former Superintendents and Presidents present.

50th ANNIVERSARY CALDWELL W. M. U.
75th ANNIVERSARY OF SBC, W. M. U.

Announcements and Goals ..... Mrs. Raymond Reavis
Hymn: "O God. Our Help in Ages Past" 286
Dramatic Episodes ..... "Yesterday's Woman'
Present Associational WMU Officers

Report of Committees
Election of Officers
Prayer of Dedication
Announcements Concerning Pictures and Lunch
Special Music ..... "The Great Commission"
Mrs. Carl Brandon, Soloist
Mrs. Edd Perdue, Accompanist
Missionary Message ..... Miss Neale Young
Missionary to Africa
Hymn: "Jesus Shall Reign" 116
Benediction and Blessing
Mrs. Raymond Reavis, President, presiding.
Mrs. Nora Annas, Pianist Mrs. W. R. Kimberlin, Chorister

WMU 50th ANNIVERSARY OFFICERS

President ..... Mrs. Raymond Reavis
Vice President ..... Mrs. Lester Scronce
Secretary-Treasurer ..... Mrs. Paul Curtis
Y. W. A. Director ..... Miss Constance Annas
G. A. Director ..... Mrs. Melvin Hines
Assistant G. A. Director ..... Mrs. J. C. Propst
Sunbeam Band Director ..... Mrs. Douglas Winkler
Assistant Sunbeam Band Director ..... Mrs. Hugh Crouch
Prayer Chairman ..... Mrs. Ned Leftwich
Mission Study Chairman ..... Mrs. Harold Brown
Stewardship Chairman ..... Mrs. Claude McRary
Community Missions Chairman ..... Mrs. Conley Bumgarner
Pianist ..... Mrs. Dewey Annas
Chorister ..... Mrs. Malcolm Bentley

CHARTER MEMBERS OF THE FIRST THREE ORGANIZATIONS

LENOIR FIRST - FIRST ORGANIZED

Miss Ella Dickson
Mrs. B. H. Dula
Mrs. W. S. Covington
Mrs. J. W. Whisnant
Mrs. J. W. C. McCall
(All Deceased)

GRANITE FALLS FIRST - SECOND ORGANIZED

Mrs. A. A. Cline
Mrs. M. A. Mackie
Mrs. J. A. Price
Mrs. Mary Tilley Young
Mrs. L. W. Teague
Mrs. C. A. Starnes
Mrs. Pearl Russell

LOWER CREEK - THIRD ORGANIZED

Mrs. Florence Hayes
Mrs. Wallace Huntley
Mrs. J. A. Boldin
Mrs. Dollie Barlow
Mrs. Pansy Stokes
Mrs. Jennie H. Smith
Mrs. George Bowman

WMU PRESIDENTS ATTENDING CALDWELL BAPTIST ASSOCIATION WMU 50th ANNIVERSARY

Baton ..... Mrs. Clyde Gentry
Blairs Fork ..... Mrs. Joe L. Pritchard
Cajah's Mountain ..... Mrs. Andy Bryant
Calvary ..... Mrs. Lois Teeter
Clover ..... Mrs. Robert Davis
College Avenue ..... Mrs. Donald Warren
Dudley Shoals ..... Mrs. Fred Johnson
Flemings Chapel ..... Mrs. D. S. Reichard
Grandin ..... Mrs. C. H. Kirby
Granite Falls First ..... Mrs. Paul Lefevers
Hartland ..... Mrs. Henry Turnmire
Kings Creek ..... Mrs. Clay Hedrick
Lakeview ..... Mrs. C. F. Armes
Lenoir First ..... Mrs. Clarence Holden
Lower Creek ..... Mrs. Powell Hartley
Miller Hill ..... Mrs. Corbett Greene
Oak Grove ..... Mrs. William Hudson
Pooveys Grove ..... Mrs. Hice Parlier
Rhodhiss First ..... Mrs. Harold Brown
Setzers Creek ..... Mrs. Earl Cheek
Union Grove ..... Mrs. Ray Curtis
Whitnel First ..... Mrs. Doris Phillips
Yadkin ..... Mrs. Bruce Hege

HISTORY OF CALDWELL WMU

"A short time ago an Associational vice-president was appointed by our State General Committee, and for the first time steps are being taken toward the organization of the women and children of the Caldwell Association into Missionary Societies, Royal Ambassador chapters and Sunbeam Bands, for three definite things, to study about, pray for, and give to missions." So reads the report of Woman's work in the 1913 Minutes of the Caldwell Baptist Association.

Women were dismissed from the general meeting of the Annual Caldwell Baptist Association, being held at the First Baptist Church, Lenoir, on Saturday morning, September 27, 1913, to meet in the nearby Episcopal Church, with Mrs. J. A. Boldin, presiding, and Mrs. W. S. Covington acting as temporary secretary. Fifty women from 7 churches were recognized: Blair's Fork 2, Green Valley 1, Kings Creek 6, Lower Creek 10, Lenoir First 25, Lenoir Second 1, Whitnel 2, along with visitors from other denominations and from 4 other associations. As a result of much prayer and planning and through the influence, inspiration and help of Miss Blanche Barrus of Raleigh, corresponding secretary of the North Carolina W. M. U. and Mrs. J. W. Garvey, North Wilkesboro, superintendent of the Brushy W.M.U., there came into being an organization which was weak in number but strong in purpose; its ultimate aim being "A

Missionary Society in every church and every woman a member, all studying about, praying for and giving to missions, and in the meantime. teaching the children and training young people for more efficient service in the Master's Kingdom."

(We might add that today we have this same purpose in our Woman's Missionary Union.)

First Baptist Church, Lenoir W.M.S. was the first organized in 1912. Rev. C. S. Cashwell, pastor of the First Baptist Church, Granite Falls, lived in Statesville. He had come to Granite Falls for a revival the week of July 23, 1913. On Monday he rode the train to Lenoir and Mr. J. O. Fulbright took him to Mrs. Boldin's to see if she would come down on Tuesday to help the women of their church organize. Of course, she was thrilled to do so. He called his wife and had her to come from Statesville and the women met on Tuesday afternoon, July 25, 1913 to organize their society. On Thursday, July 27, 1913, Mrs. Boldin led in the organization of the Lower Creek W. M. S.

So with three Woman's Missionary Societies—Lenoir First, Granite Falls First and Lower Creek, and three youth organizations at Lenoir First—YWA, RA and Sunbeam Band, the Caldwell Associational WMU came into being. They reported to the Annual Associational in 1913 that they had 100 members, including the youth organizations and the total gifts that year were $53.90. A goal was set for mission giving the next year of $100.00. however, the first year they reported gifts amounting to $193.39.

And so we come on this April 9, 1963—showing something of the 50 years of progress. We now have 55 Societies with a membership of 1,635; 35 YWA organizations with 275 members; 77 GA organizations with 817 members and 51 Sunbeam Bands with 641 members. We have 10 Honor, 8 Advanced, and 16 Approved organizations. The Associational Woman s Missionary Union attained recognition as an Advanced WMU for the year 1961. Mrs. Boldin, Mrs. O. L. Grice, Mrs. C. L. Wilson, Mrs. J. A. Triplett, and Mrs. C. A. Bowman were the moving spirits in many of these organizations, traveling when it was not easy, writing thousands of letters by hand, and giving themselves completely as "Laborers together with God." Miss Elizabeth Campbell, our Associational Missionary for the past 19 years, help to organize 23 of these Societies.

The Union has had 13 Superintendents: Mrs. J. A. Boldin, Mrs. O. L. Grice, Mrs. A. R. Barlow (now Mrs. J. C. Russell), Mrs. C. L. Triplett, Mrs. A. F. Sharpe, Mrs. W. R. Beach, Mrs. J. P. Rabb, Mrs. C. A. Bowman, Mrs. Grover Triplett, Mrs. Wilbur Honeycutt and Mrs. Raymond Reavis, who have held or assisted in hundreds of meetings, including organizational meetings, associational activities, mission studies, training institutes, conferences, and conventions. They have written thousands of letters and postals and have traveled many miles in the interest of the Union. One of the inspiring things to note is the number of other places these Superintendents served as "Laborers together with God" for the advancement of the Caldwell Associational WMU. Mrs. C. A. Bowman served for 9

consecutive years, the longest of any superintendent. Your missionary remembers the encouragement she gave during those early years of her service, and how that "Charlie," her husband was so faithful in taking her to all the meetings, and to churches when she was called on to teach, help organize, or render a service. Mrs. Raymond Reavis, our 50th Anniversary president, was the first to be called by the new name of president in 1959. In 1961, 89 WMU members received Cards of Accreditation for the WMU Leadership Course taught at the Central Training School in March at Lenoir First Baptist Church. This was a first in a week of leadership training. We have had our largest attendance at our youth meetings during recent years. Mrs. Reavis has been on the go in visiting the churches, in preparing charts, and posters and teaching Leadership Courses. We have no record of how many have the leadership cards. Good attendance at WMU meetings is a reward for the faithfulness of all our Associational Officers being "Laborers together with God." It is significant that the first and fiftieth presidents should be members of the Lower Creek Baptist Church, but as we look at the records we find that this has been one of the most mission minded churches through the years in our Association, therefore, we are not surprised. So to our first president —Mrs. J. A. Boldin, to all other Superintendents and Presidents, and to 50th and 75th Anniversary president—Mrs. Raymond Reavis, we say thank you for a job well done, and assure you of our constant prayers in your behalf, as you continue to lead us.

The following 12 secretaries have served: Mrs. B. H. Dula, Miss Annie Belle Moore, Mrs. Myra Allen, Mrs. J. E. Broyhill, Miss Louise Moore, Mrs. A. Y. Cottrell, Mrs. H. F. Crump, Mrs. George E. Wynne, Mrs. Fred Roberts, Mrs. Fred Bowman, Mrs. Ira Pritchard and Mrs. Paul Curtis. Mrs. Pritchard served for 11 consecutive years and Mrs. Bowman for 9. Thank you, for had not good records been kept this history would not have been possible.

In 1915, Mrs. C. L. Wilson was elected YWA Associational leader, Mrs. W. S. Covington, Junior Superintendent, and other special chairmen were elected. So Caldwell Association continued to grow and as other officers were needed and suggested, the places were filled.

SOME SPECIAL FEATURES

First—the "Thomas Memorial" of $500.00 pledged in 1918 to the church building and loan fund of the Home Mission Board in memory of Rev. I. W. Thomas. The last payment was made on the loan August 28, 1922, the day of Brother Thomas' death.

Then in 1919 came the 75 Million Campaign with all of its blessings and to which our women and young people pledged more than $12,000.00.

In 1923 we celebrated the 10th Anniversary of our Union with an offering, which was used to purchase Mission Study Books for a circulating library for our Association. Quite a few books have been donated during the years and then at each annual meeting an offering is taken with which to purchase new books. In 1933 we had 210 books belonging to our

library, being used in Mission Study classes in the different organizations. Last report of library in 1951 showed 352 books. Special tribute should be given to Miss Ella Dickson (deceased), who worked so faithfully through the years in keeping the records and trying to see that these books were used. In 1952 some of the older books were sent to the Southwestern Baptist Theological Seminary Library for use as reference material. The library is now located at the Lower Creek Baptist Church.

May 11, 1943, recommendations were brought and passed to make special offerings to a Scholarship Fund for the use of the Caldwell Baptist young people at the training schools and seminaries. This became known as the Ruth Keller Scholarship Fund. The Caldwell Association shared in adding to this fund, which now amounts to $1,304.48. Several young people have been helped by this scholarship fund.

PERSONAL SERVICE — COMMUNITY MISSIONS

In 1921-1922, a new emphasis was placed upon "Personal Service" and each year has witnessed an increased amount of work done. In 1943 the new name "Community Missions" was given. However, the same emphasis with a larger scope, to use the consecrated abilities to help those nearby in our communities. There are souls to be won to Christ and spiritual needs in every community which women can meet. Survey of Association would suggest a hospital, old folks home, rest home, jail, orphanage where visitation and loving ministry would help to meet the needs. Then there are homes where poverty sickness, or evils such as drunkenness need friendly interest and physical provisions. Special emphasis is always on Soul Winning, the heart of Community Missions, and should be encouraged in a special way.

MISSION STUDY

Of course some real "Mission Study" had been done before but it was not until 1921-1922 that a Mission Study secretary was selected—records kept and awards obtained. At the 20th anniversary in 1933, it was reported that 288 classes had been held, 678 certificates, 2323 small seals and 127 official seals had been awarded. In addition to the regular study classes, much individual study and reading had been done, and a number of our women at that time were ready for the "Advance Course," while two, Mrs. J. A. Triplett and Miss Ella Dickson had completed the Advanced Course. To do this many books had to be read, examinations were sent from Birmingham, and the papers had to be returned there for grading. Diplomas were presented to them by Mrs. Edna R. Harris at the annual meeting of the Caldwell Baptist Association in 1929. These were the only North Carolina women to receive this recognition at the Southern WMU meeting in Memphis in 1929.

Mrs. J. A. Boldin served continuously as Mission Study chairman from 1921 to 1951. During this time she taught many classes, wrote hundreds of letters by hand, kept detail records, and graded the papers necessary in the early Mission Study activities for those working on the regular

Mission Study. In 1950 a special tribute was given to Mrs. Bolden for her leadership in this phase of the WMU program.

Our thanks goes to each one who has served as Mission Study chairman, or who has given of their time to other churches in teaching.

Since 1913, 3,543 Mission Study classes have been reported in the WMU. Special appreciation goes to Miss Ruth Keller (now Mrs. J. D. Craig) and Miss Elizabeth Campbell, our missionary now, who have shared in the promotion of Mission Study. Miss Campbell has a record of some 698 classes taught through September 1962.

Another blessing came to us in 1923, in the presence and help of Miss Blanche Sydnor White, Southern WMU field worker, who was at our annual meeting at Granite Falls. In 1927 a wonderful privilege was ours when Miss Emma Leachman, field worker of the Home Mission Board of the SBC came to us for a week's work, speaking in a number of the churches and teaching a Mission Study class in Lenoir First Church. It was a great honor to have her present at the 20th anniversary celebration, and she inspired each one to greater activity for our Master.

STEWARDSHIP

WMU gives—everyone who loves God wants to give something to Him. "Giving is a door by which a Christian's life enlarges to undreamed horizons in his walk with God. As members of Woman's Missionary Union began to find out about the spiritual needs of the world, women and young people wanted to bring gifts of money to help send the Gospel to the lost." Through gifts of love the Caldwell Baptist Associational WMU has shared in giving through the Cooperative Program, Lottie Moon Christmas Offering for Foreign Missions, the Annie Armstrong Offering for Home Missions, State Mission Offerings and many other gifts. The first report of woman's work to the annual Caldwell Baptist Association in 1913 at the First Baptist Church in Lenoir, showed total gifts of $53.90. For the first 20 years the gifts of our women totaled $38,985.14, with $13,923.08 given for "Aid Work" or for special local objects and $25,062.06 for missions. The first record we have of the Lottie Moon Offering was in 1944 with a gift of $730.00. In 1962 it was $29,626.34. Other offerings reported in 1962 were Annie Armstrong Offering $4,660.03, State Missions $3,585.03 Our women have shared in the special North Carolina Heck-Jones Offerings and in the Margaret Fund Gifts. It is impossible to show all the women have given due to change in reporting and lack of reporting by some. Suffice it to say, in Caldwell they have been faithful and encouraged in Missions all the way, and much of the increased mission giving on the part of our churches has been due to the challenge the women have given. However, we would be reminded that our stewardship emphasis has been more than just money, but time, talent, personality—the whole of life.

PRAYER

"Woman's Missionary Union was born in prayer and through the years has developed by prayer. The privilege of direct access to the Lord

gives assurance that women and young people labor not alone but together with God." The WMU has many plans to help us develop a richer prayer life. One is the "Call to Prayer," which is found in the Royal Service, the Window of YWA, and Tell Magazine. Others through the Weeks of Prayer for Home and Foreign Missions, and Season of Prayer for State Missions, and in recent years for Associational Missons.

One of the thrills of our 75th Southwide and 50th Caldwell Anniversary Year of WMU has been our special Prayer Retreats from the local organizations and in our Associational WMS and Young People's organizations.

We have appreciated Mrs. Ned Leftwich, our prayer chairman and Mrs. Raymond Reavis, our president, for the renewed emphasis on this power that sometimes we so seldom use. Family worship with the call to Prayer and the Intercessary Prayer League has been an instrument in Missionary Advance.

BIBLE STUDY

Such words as "know" and "knowledge" appear more than 1,000 times in the Bible. In 2 Peter 1:15 we read, "And beside this, giving all diligence, add to your faith, virtue; and to virtue, knowledge." Woman's Missionary Union has encouraged this knowledge with a plus. Jesus said, "Lift up your eyes, and look on the fields, for they are white unto harvest." (John 4:35). The Royal Service, Window of YWA, Tell, and Sunbeam Activities have helped us to do this in our WMU, along with the Biblical Recorder, S. B. Home Mission and The Commission, and the many books listed in the World in Books, which has included special Bible Study. We are beginning to share the command of Jesus as he said, "Go—make disciples—baptize them—teach them . . ." through the leadership of His Holy Spirit.

YOUNG PEOPLE'S WORK

We would not be true to ourselves if we did not on this our 50th and 75th anniversary have something to say about the growth of our young people's work. From the very beginning we saw the value of these young people and Mrs. C. L. Wilson was elected in 1915 as YWA leader, with Mrs. W. S. Covington as Junior superintendent. It was this year that other special chairman came into service, which have continued until now. God has given us wonderful leaders through all the years, but it has been in the past 10 years that we have seen our greatest growth. Under the direction of Miss Constance Annas, first our Young People's Leader and recently as YWA director, and Mrs. Fred Cline, our YWA leader, these have been crowning years of service. During this time they received state and southwide recognition for the large number of organizations receiving the YWA citations. In 1955 many new youth organizations came into being and in 1956 fourteen new ones were reported. With the coming of special leaders for GA's and Sunbeams, our work has continued to grow—highlights have been the YWA banquets, the GA rallies and the Sunbeam rallies, with special missionary speakers.

We have been so grateful for all who have shared in teaching Mission Studies to our youth groups, and especially to Miss Constance Annas, who has given herself so completely, along with other youth leaders who have gone when called on.

50TH ANNIVERSARY OF GIRL'S AUXILIARY

On this our 50th Southwide GA Anniversary, we would like to pay tribute to our Associational leadership, Mrs. Melvin Hines and Mrs. J. C. Propst, for their dedication to the task, and to the following who have served especially with our GA's, Mrs. Elihu Miller (deceased), Mrs. Claude Seila and Mrs. L. Deck Taylor.

In terest in GA Forward Steps and Coronation were sparked by Mrs. W. W. Jones, former pastor's wife of the Lower Creek Church, who lead the GA work in this church all during the time she was there. Banquets, teas, missionary speakers, mission study were all a part of the G Adiet, and other churches began saying, "Our girls would like this, too," and so through our association we have many girls who have become queens, queens-with-a-scepter, Queen Regent and Queen Regent in Service.

We are so grateful for all those who have worked so faithfully in the churches with our Girls' Auxiliary, and we know that we will be having more interest in missions, and better christian homes because of this training.

The first Girl's Auxiliary reported was at the First Baptist Church, Lenoir in 1918 with Mrs. J. E. Hoyle as leader. They had 13 members and reported 50 cents in contributions. In 1919 their giving had grown to $10.60. The First Baptist Church of Granite Falls reported the second GA in 1921 with Mrs. J. W. P. Hill, leader. Whitnel First reported the third GA organized in 1922 with Miss Lucy Powell, leader. The first report to the association was given in 1922 with a goal set of 2 new organizations for the next year. In 1923 Concord reported a GA with Mrs. D. B. Clark, leader. The YWA's and GA's sang, "O Zion Haste" as a part of the 1924 meeting.

In 1938, 7 organizations were reported, Dudley Shoals 1, Granite Falls First 2, Lenoir First 2, Lower Creek 1, Lenoir South 1. In 1962 we reported 77 organizations with 817 enrolled. This anniversary year the girls are observing 4 different meetings—Prayer Retreat, Rally, Tea, Picnic, with encouragement for camps, and Southwide GA Convention to be held in Memphis, Tennessee.

The Sunbeams continue to show growth, and we are grateful to Mrs. Douglas Winkler, and her assistants who have led so faithfully during the past few years. We have had special workers with our Sunbeams since 1953 and Mrs. Winkler has served since 1958.

We would say Thank You to those who have worked with Royal Ambassadors. We are grateful for the growth shown in this organization all during the time it was a part of the WMU family. Also, in recent years, we have shown a decline, we feel with new materials, better leadership training and our men leading the boys we will find the Royal Am-

bassadors organizations growing under the leadership of the Brotherhood. Our prayers and best wishes will be with them always in their work.

LEADERSHIP

We wish it were possible for us to name everyone who has shared in such unselfish way in the Caldwell Associational WMU. However, space will not permit it.

We are grateful that through the Caldwell Baptist Associational Minutes these names have been recorded and special thanks has been given for years of service. Always, our missionary speakers have been such an inspiration, and we are grateful that at this 50th Anniversary meeting we can have Miss Neale Young, Missionary Emeritus, Nigeria, Africa, with us. Especially since WMU was her field of work there, and since she meant so much to our own missionary to Africa, Miss Stella Austin. We have appreciated state workers who have come so many times to assist us and encourage us in our labors.

There have been many discouragements and difficulties, many of which have not been overcome. All permanent growth must necessarily be slow, but I would ask, have we studied, prayed, taught, served and given as faithfully as we should. As we review the work of the past 50 years we realize that many mistakes have been made, but we are filled with gratitude for the evidence of God's divine blessing, for the spiritual development of our women and young people, for the sympathy, cooperation and help of the pastors.

We do not bring this report to brag on ourselves, but as Mrs. Boldin quoted in the 20th Anniversary Report, "Not an earned reward of the past on our part, but rather a borrowed trust for the future."

OUR MISSIONARIES

Miss Fannie E. S. Heck once said, "Give us the children of today for missions and we will win the world of tomorrow for Christ."

The crowning highlights of our observance of our 50th and 75th Anniversaries is to note the names of those serving in Home and Foreign Missions from the Caldwell Baptist Association. We would challenge your continued prayer for these, and giving that they might do their best work, and hope that the future will bring forth many who are called for missionary service.

Miss Stella Austin, Iwo Baptist College, Iwo, Nigeria, West Africa, Kings Creek Church.

Rev. and Mrs. George Cowsert, Caixa Postal 3088, Porto Alegre, Rio Grande Do Sul, Brazil, Concord Church.

Miss Faye Tunmire, M'Lang, Cotabato, Philippines, Mount Zion Church.

Rev. and Mrs. Wayne Pennell, DJL Hegarmanah 41, Bandung, Indonesia, Whitnel First Church.

Rev. and Mrs. Eugene McMillan, P. O. Box 310, Castries St. Lucia, British West Indies. Serving under Mid Missions Board, College Avenue Baptist Church.

Miss Ela Keller, Home Mission Board, Atlanta, Georgia, Poovey's Grove Church.

Miss Elizabeth Campbell, Associational Missionary.

As we continue to promote prayer, Bible study, mission study, community missions and stewardship help us to remember our purpose of telling the people of the love of God through Jesus Christ until, "That at the name of Jesus every knee should bow . . . and that every tongue should confess that Jesus Christ is Lord, to the glory of God the Father." (Philippians 2:10-11).

"For we are laborers together with God." I Corinthians 3:9.

Respectfully submitted,
Elizabeth Campbell

(Material prepared from the Minutes of the Caldwell Baptist Association and from the 20th Anniversary Report prepared by Mrs. J. A. Boldin.)

CALDWELL ASSOCIATIONAL W. M. U. HYMN

Hymn Tune: "In the Cross of Christ I Glory"

The Caldwell Association
Stands for good of all mankind
Stands for reconciliation
And all hearts attempt to bind.
Come ye pastors, true and noble
Lead your flocks in garnered field,
Then when life for you is over,
Treasures to your Master yield.
Come ye Laymen, influence mighty,
O'er Pilgrims through this goodly land,
They are weak, but lead them righty,
Hold them with thy powerful hand.
Come ye Woman's Missionary union,
Give to all the Mission Light,
Lead them out from errors dungeon,
Teach them, Christ arose in might.
Come ye all the Sabboth Teachers
Clasping little children's hands
Help them to make future leaders
In the Home and Foreign Lands.
Come all branches of Christ's Church
Working for one common Cause
Let not one be prone to shirk
In His Great Work ere to pause.

Composed by Mrs. A. R. Barlow (now Mrs. J. C. Russell)
Associational WMU Superintendent, 1922-1923.

The Associational Hymn was used as a duet by Mrs. A. R. Barlow and Mrs. J. E. Broyhill at the 15th Annual Session held at the First Baptist Church of Whitnel. This was reported in the 1927 Minutes.

Miss Elizabeth Campbell, Associational Missionary and Miss Neale Young, Missionary, Africa.

MRS. J. C. PROPST
Assoc. G. A. Director

MRS. MELVIN HINES
G. A. Director

Girls' Auxiliary

50th Anniversary

GIRLS' AUXILIARY RALLY

50TH ANNIVERSARY OFFICERS

President ..... Lisa Kirby, Lenoir First
Vice-President ..... Audrey Farr, Harris Chapel
Secretary ..... Karen Whitner, Miller Hill
Chorister ..... Van Ramsey, College Avenue
Pianist ..... Pam Propst, Rhodhiss First
Director ..... Mrs. Melvin Hines, Central
Associate Driector ..... Mrs. J. C. Propst, Rhodhiss First
WMU President ..... Mrs. Raymond Reavis, Lower Creek
Associational Missionary ..... Miss Elizabeth Campbell

PROGRAM

Hymn ..... "G. A. Anniversary Hymn"
Scripture ..... Elaine Winkler, Piney Grove
Prayer ..... Gayle Barber, Harris Chapel
Welcome ..... Sheila Laney, Rhodhiss First
Response ..... Nancy Hendrix, Granite Falls First
50th Anniversary of GA ..... Mrs. Melvin Hines
Old Time Singing ..... Van Ramsey, College Avenue
GA Date Tree—Mrs. J. C. Propst, Narrator - Lower Creek and Central GAs
Roll Call of Churches ..... Mrs. J. C. Propst
Benediction and Blessing ..... Mrs. Raymond Reavis

BOX SUPPER - EACH GROUP EAT TOGETHER

Hymn ..... "We've A Story To Tell"
Prayer ..... Dorcas Blankenship, Kings Creek
Announcements ..... Mrs. Melvin Hines
Queen Speaks ..... Jennifer Cozort, Nelson's Chapel
Special Music ..... Rosland Barlowe, College Avenue
Missionary Message - Miss Alda Grayson, Missionary to China and Hawaii
Hymn ..... "Arise and Shine"
Meditation and Benediction ..... Miss Elizabeth Campbell

HISTORY OF GIRLS' AUXILIARY
CALDWELL BAPTIST ASSOCIATION

Dear Diary,

I've been looking back almost fifty years,
From Minutes of the Caldwell Association,
And GA History through its pioneers,
Has really been a fascination.
So I'm sharing it in full today,
With all the Caldwell Associational GAs.
And hope as they read it, they, too, will be
Fascinated with the Story they see.

The first Girls' Auxiliary reported in the Caldwell Association was at the First Baptist Church, Lenoir, in 1918 with Mrs. J. E. Hoyle as Counselor. They had 13 members and reported 50 cents in contributions. In 1919 their giving had grown to $10.60. The First Baptist Church of Granite Falls reported the second GA in 1921 with Mrs. J. W. P. Hill, Counselor. Whitnel First reported the third GA organized in 1922 with Miss Lucy Powell, Counselor. The first report to the Association was given in 1922 with a goal set of 2 new organizations for the next year. In 1923 Concord reported a GA with Mrs. D. B. Clark, Counselor. The YWAs and GAs sang "O Zion Haste" as a part of the 1924 Annual Associational WMU meeting. Through the efforts of Mrs. Grover Triplett, Lenoir First, a pageant was prepared, "Choosing a College" and presented at the annual WMU meeting.

In 1926 it was recommended that plans be made for an Associational GA and RA Camp.

In 1929 the Lower Creek GAs organized. The first "Young People's Hour" was held at the annual WMU Session under the direction of Mrs. Louise Crisp.

In 1930 Sardis (Hudson First) GAs organized. A playlet, "Five Prescriptions For a Good Member and the Two Necessary" was presented at the annual WMU session by the Granite Falls First Young People.

In 1931 Lenoir South (College Avenue) and Rhodhiss GAs organized. Rhodhiss young people presented a playlet, "Margaret Fund - Love Provided" at the annual WMU session.

In 1934 the playlet, "The Road To Radiant Light" was given by the Lenoir First girls in the annual WMU meeting.

In 1935 South Lenoir (now College Avenue) presented a playlet during Young People's Hour at the annual WMU meeting.

In 1936 the Dudley Shoals girls sang a duet at the annual WMU meeting.

In 1937 Dudley Shoals GAs organized. It was this year that reports for the young people's work started being sent to the young people's leader. A playlet, "For the Faint-Hearted" was given by the Rhodhiss young people at the annual WMU meeting.

In 1938 seven organizations were reported. Dudley Shoals 1, Granite Falls First 2, Lower Creek 1, Lenoir First 2, Lenoir South 1. It was reported that the GAs gave that year to missions $84.97.

In 1940 the first Young People's Rally was held August 30th at Lower Creek, 1962 registered from 11 churches.

In 1943 Poovey's Grove GAs organized.

In 1945 goals were set for 10 new young people's organizations, GA one day camp or Conclave was suggested. Also, a GA Coronation Recognition Service was recommended. Annie Belle Steele (Now Mrs. Rish) brought this report as young people's leader.

In 1946 Mt. Zion and Nelson's Chapel GAs organized. Granite Falls First reported a Coronation Service. 96 GA members reported this year.

In 1947 Clover, King's Creek, Mountain Grove GA's organized. Granite Falls First young people gave the playlet, "The Tale of Two Tithers" at the annuall WMU meeting.

In 1948 Center Grove and Hartland GAs were organized.

In 1949 the GAs had a very important part on the annual WMU program with a demonstration Coronation Service presented. The following queens and counselors shared: Granite Falls First, Mrs. L. M. Abernathy, counselor, Phyllis Capshaw, Peggy Hope, Mary Alice Mackie, Rachel Miller; Whitnel First, Mrs. M. W. Stallings, counselor, Mary Alice Benfield; Lower Creek, Mrs. W. W. Jones, counselor, Wanda Hart, Betty McGee, Shirley Watters, Esther Moore; Mrs. T. C. High, Granite Falls First, Associational young people's leader.

In 1950 Calvary and Yadkin GAs organized. 6 mission study classes were reported this year.

In 1951 Central, Granview Park, Lovelady, and Union GAs organized.

In 1952 Clark's Chapel and Longord (now Crest View) GA's organized.

In 1953 Baton, Fleming's Chapel GAs organized. The first GA associational leader was elected this year, Mrs. Elihu Miller of the Yadkin Baptist Church (deceased).

In 1954 Harris Chapel, Setzer Creek and Poovey's Chapel GAs were organized. Under the direction of Miss Faye Turnmire, our young people's director and Mrs. W. W. Jones of Lower Creek, an associational GA coronation and RA recognition service was held at the College Avenue Baptist Church. This was the highlight of our work this year.

In 1956 Pleasant Hill GAs organized. First GA rally reported in May with 367 present. Mrs. Claude Seila, associational GA director, and Miss Connie Annas, young people's leader led in this planning and meeting.

In 1957 Clearview, Joyceton, Miller Hill, Union Grove, Cajah's Mountain and Oak Grove GAs were organized. Largest number of mission study books taught up to this time, 67 with 350 reading an approved book.

In 1958 North Catawba, New Hope and Cedar Rock GAs were organized.

In 1959 Winklers Grove GAs organized. 190 girls reported working on the Forward Steps. A number of girls attended State Queens' Court.

In 1960 several GA organizations received recognition from the state office. Under the direction of Mrs. Melvin Hines, director and Mrs. L. Deck Taylor, associate, two meetings were held. The second being a GA picnic.

In 1961 Temple Hill, Blair's Fork, Lakeview, and Hibriten GAs organized. The following received Honor GA Recognition: Center Grove, Hudson First, Mt. Zion, Union Grove, Rhodhiss First and Central. Thirty-six counselors received their Leadership Cards of Accreditation.

In 1962 Piney Grove GAs organized.

In 1963 College Avenue Mission and Mulvale GAs organized. 50th Anniversary Year of Convention Wide GAs with Mrs. Melvin Hines serving as associational director, and Mrs. J. C. Propst as associate. The girls are observing 4 different meetings. Prayer Retreat held in December

1962 at Lower Creek with 250 in attendance from 19 churches. GA Rally today, May 13th, 538 in attendance. Tea in honor of GAs May 19th at Granite Falls First, 250, and a picnic July 8th. There is also encouragement to attend camps, and Southwide GA Convention in Memphis, Tennessee.

Today we report 77 GA organizations with 817 members. 583 attended last year's GA Rally, 260 the picnic and the largest number of girls studying missions. Approximately 45 counselors now hold the Leadership Card of Accreditation.

Through the years the GAs have been attending camp both regional and state. Interest has grown and for this we thank our Heavenly Father. Some organizations have fallen by the wayside, but this number has been few.

We are so grateful for all those who have worked so faithfully in the churches with our Girls' Auxiliaries, and know that we will be having more interest in missions, and better christian homes because of this training. We just hope and pray that the future years will bring more girls to have a part in the Caldwell Associational GA work through the local churches.

We are so grateful for the help and encouragement always given by our Associational Missionary, Miss Elizabeth Campbell, and all the WMU Superintendents, who have served through the years.

Look back only long enough to see,
Something of your history.
But look ahead for things to do,
As you make future history come true.
Will it be true—your best for Christ you will do?
Will you work with pep on your GA forward steps?
When a crown you earn—will you constiue still to learn?
When to YWAs you go—will you enthusiasm show?
When for future Missionaries we pray—will you be on the "Calendar of Prayer" some day?
Then as a member of WMS—when asked to serve will you say yes?
Some day can it be said—she's a Girls' Auxiliary led?
Then this 50th Anniversary will be worth all it has cost you and me.

Prepared by:
Miss Elizabeth Campbell,
Associational Missionary

HISTORICAL TABLE

CALDWELL MISSIONARY BAPTIST ASSOCIATION

1885-1963

Time and Place	Moderator	Clerk	Preacher
1885 Rocky Springs	Isaac Oxford	W. A. Pool	Isaac Oxford
1886 Union	Isaac Oxford	W. A. Pool	John Crisp
1887 Piney Grove	Isaac Oxford	W. F. Marshall	W. A. Pool
1888 Sardis	H. D. Lequex	W. F. Marshall	H. D. Lequex
1889 Globe	Isaac Oxford	W. F. Marshall	W. A. Pool
1890 Lenoir First	Isaac Oxford	A. E. Nelson	Isaac Oxford
1891 Dudley Shoals	Isaac Oxford	J. V. McCall	J. W. Gwaltney
1892 Yadkin	I. W. Thomas	J. V. McCall	H. M. Croom
1893 Granite Falls	I. W. Thomas	A. E. Nelson	J. S. Gwaltney
1894 Kings Creek	J. V. McCall	A. E. Nelson	J. M. Shaver
1895 Lower Creek	J. V. McCall	A. E. Nelson	H. M. Croom
1896 Conways Chapel	I. W. Thomas	J. V. McCall	I. W. Thomas
1897 Piney Grove	E. D. Crisp	J. V. McCall	Isaac Oxford
1898 Rocky Springs	I. W. Thomas	J. V. McCall	S. D. Heffner
1899 Blairs Fork	I. W. Thomas	J. V. McCall	E. D. Crisp
1900 Union	I. W. Thomas	J. V. McCall	I. W. Thomas
1901 Sardis	I. W. Thomas	J. V. McCall	W. R. Beach
1902 Bethany	J. V. McCall	I. W. Thomas	E. D. Crisp
1903 Lenoir First	J. V. McCall	I. W. Thomas	J. A. White
1904 Dudley Shoals	J. V. McCall	I. W. Thomas	J. J. L. Sherwood
1905 Mtn. Grove	J. V. McCall	I. W. Thomas	
1906 Flemings Chapel	J. V. McCall	I. W. Thomas	
1907 Mulberry	J. V. McCall	I. W. Thomas	J. J. L. Sherwood
1908 Lower Creek	J. V. McCall	I. W. Thomas	I. C. Miller
1909 Green Valley	J. V. McCall	I. W. Thomas	I. W. Thomas
1910 Granite Falls	J. V. McCall	J. R. Swanson	J. G. Benfield
1911 Kings Creek	J. V. McCall	J. R. Swanson	
1912 Rocky Springs	I. W. Thomas	J. R. Swanson	W. N. Cook
1913 Lenoir First	I. W. Thomas	J. R. Swanson	J. D. Moore
1914 Union	I. W. Thomas	J. R. Swanson	G. C. Ivery
1915 Sardis	I. W. Thomas	J. R. Swanson	G. W. Rollins
1916 Blairs Fork	I. W. Thomas	J. R. Swanson	J. G. Benfield
1917 Bethel	I. W. Thomas	J. R. Swanson	C. A. Rhyne
1918 Dudley Shoals	I. W. Thomas	J. R. Swanson	J. E. Hoyle
1919 Rhodhiss	I. W. Thomas	J. R. Swanson	J. M. Shaver
1920 Piney Grove	I. W. Thomas	J. R. Swanson	I. W. Thomas
1921 Center Grove	I. W. Thomas	J. R. Swanson	J. E. Hoyle
1922 Kings Creek	J. G. Benfield	J. R. Swanson	W. C. Tyree
1923 Rocky Springs	J. G. Benfield	J. R. Swanson	J. L. Teague
1924 Concord	J. G. Benfield	J. R. Swanson	W. C. Tyree
1925 Yadkin	W. C. Tyree	H. S. Benfield	J. W. Watts
1926 Lower Creek	W. C. Tyree	H. S. Benfield	J. L. Teague
1927 Harris Chapel	W. C. Tyree	H. S. Benfield	S. A. Stroup
1928 South Lenoir	W. C. Tyree	H. S. Benfield	S. W. Bennett
1929 Mount Zion	J. W. Watts	H. S. Benfield	W. R. Bradshaw
1930 Kings Creek	J. W. Watts	H. S. Benfield	R. D. Carroll
1931 Sardis	J. W. Watts	H. S. Benfield	R. E. Hardaway
1932 Granite Falls	J. W. Watts	H. S. Benfield	W. R. Barnes
1933 Grandview Park	R. D. Carroll	H. S. Benfield	J. H. Shaver
1934 Lenoir First	R. D. Carroll	H. S. Benfield	T. E. Payne
1935 Whitnel	R. D. Carroll	H. S. Benfield	H. S. Benfield
1936 Grandin	R. D. Carroll	H. S. Benfield	G. C. Teague
1937 Rhodhiss	R. D. Carroll	H. S. Benfield	Waldo E. Early
1938 Rocky Springs	R. D. Carroll	H. S. Benfield	Leroy Thomas
1939 Lower Creek	R. D. Carroll	H. S. Benfield	Boyd Cannon
1940 Granite Falls	G. C. Teague	H. S. Benfield	Zeb Caudle
1941 Yadkin	Zeb Caudle	H. S. Benfield	O. R. Mangum
1942 Blairs Fork	Zeb Caudle	H. S. Benfield	R. F. Mayberry
1943 Mount Zion	Zeb Caudle	H. S. Benfield	S. M. Stroupe
1944 Kings Creek	Zeb Caudle	R. C. Powell	Philip D. Fletcher
1945 Piney Grove	Zeb Caudle	R. C. Powell	J. H. Crisp
1946 Winklers Grove	Zeb Caudle	G. Boutwell	W. F. Woodall
1946 Dudley Shoals	Zeb Caudle	G. Boutwell	
1947 Lenoir First	C. M. Abernethy	G. Boutwell	M. W. Stallings
1947 Center Grove	C. M. Abernethy	G. Boutwell	
1948 Central	J. F. Reece	E. W. Smith	W. W. Jones
1948 Hartland	J. F. Reece	E. W. Smith	
1949 Harris Chapel	J. F. Reece	E. W. Smith	Fred C. Roberts
1949 Lower Creek	J. F. Reece	E. W. Smith	
1950 Concord	J. F. Reece	E. W. Smith	Will Bolick

HISTORICAL TABLE

CALDWELL MISSIONARY BAPTIST ASSOCIATION

1885-1963

Time and Place	Moderator	Clerk	Preacher
1950 Longford	J. F. Reece	E. W. Smith	
1951 Calvary	W. W. Jones	Frank L. Smith, Sr.	Paul Hester
1951 Winklers Grove	W. W. Jones	Frank L. Smith, Sr.	
1952 Union	W. W. Jones	Frank L. Smith, Sr.	M. O. Owens, Jr.
1952 Union Grove	W. W. Jones	Frank L. Smith, Sr.	Knolan Benfield
1953 Sardis	W. W. Jones	Frank L. Smith, Sr.	C. R. Hinton
1953 Mt. Grove	W. W. Jones	Frank L. Smith, Sr.	
1954 College Avenue	J. M. Laxton	Frank L. Smith, Sr.	K. E. Seepe
1954 Granite Falls 1st	J. M. Laxton	Frank L. Smith, Sr.	
1955 Lenoir First	J. M. Laxton	Frank L. Smith, Sr.	T. L. Cashwell
1955 Mt. Zion	J. M. Laxton	Frank L. Smith, Sr.	
1956 Lower Creek	J. M. Laxton	Frank L. Smith, Sr.	Paul Hopkins
1956 Central	J. M. Laxton	Frank L. Smith, Sr.	
1957 Yadkin	V. S. Sparrow	Frank L. Smith, Sr.	Paul Bruce
1957 Harris Chapel	V. S. Sparrow	Frank L. Smith, Sr.	
1958 Hudson First	V. S. Sparrow	Frank L. Smith, Sr.	George Westmoreland
1958 Crestview	V. S. Sparrow	Frank L. Smith, Sr.	
1959 Rhodhiss First	M. O. Owens, Jr.	Frank L. Smith, Sr.	Hal R. Hovis
1959 Kings Creek	M. O. Owens, Jr.	Frank L. Smith, Sr.	
1960 College Avenue	Paul J. Hopkins	Frank L. Smith, Sr.	Murray F. Jackson
1960 Flemings Chapel	Paul J. Hopkins	Frank L. Smith, Sr.	
1961 Concord	Paul J. Hopkins	J. G. Hagaman	Paul Lovingood
1961 Pooveys Grove	Paul J. Hopkins	J. G. Hagaman	
1962 Winklers Grove	Paul J. Hopkins	J. G. Hagaman	Billy Rivers
1962 Grandview Park	Paul J. Hopkins	J. G. Hagaman	
1963 Lenoir First	George Williamson	J. G. Hagaman	James Pharr
1963 Mt. Zion	George Williamson	J. G. Hagaman	

CODE NUMBERS TO BE USED WHEN MAKING ANY REQUEST FOR AWARDS UNDER THE NEW CHURCH STUDY COURSE FOR TEACHING AND TRAINING-TO BE USED ON FORMS 150,151,152,153 and 154

CHURCH	STATE	ASSOC.	CHURCH
1. BATON.	36	135	014
2. BETHANY.	36	135	028
3. BLAIRS FORK.	36	135	042
4. BUFFALO COVE	36	135	056
5. CAJAH'S MTN...	36	135	070
6. CALVARY.	36	135	084
7. CEDAR ROCK	36	135	098
8. CENTER GROVE	36	135	112
. CENTER GROVE MISSION	36	135	112
9. CENTRAL	36	135	126
10. CLARKS CHAPEL.	36	135	140
11. CLEAR VIEW	36	135	154
12. CLOVER.	36	135	168
13. COLLEGE AVE.	36	135	182
COLLEGE AVE. MISSION	36	135	182
14. CONCORD	36	135	196
CONCORD MISSION	36	135	196
15. CONWAYS CHAPEL.	36	135	210
16. CREST VIEW.	36	135	224
17. DUDLEY SHOALS	36	135	238
18. EAST FLAT	36	135	252
19. EAST HUDSON	36	135	266
20. EDGEMONT	36	135	280
21. FLEMINGS CHAPEL	36	135	336
22. GLOBE	36	135	350
23. GRANDIN	36	135	364
24. GRANDVIEW PARK. 1	36	135	378
25. GRANITE FALLS FIRST	36	135	294
26. GREEN ROCK.	36	135	392
27. GREEN VALLEY.	36	135	406
28. HARRIS CHAPEL	36	135	420
29. HARTLAND	36	135	434
30. HIBRITEN	36	135	448
31. HUDSON FIRST.	36	135	462
32. JOYCETON	36	135	490
33. JOHNS RIVER	36	135	476
34. KINGS CREEK	36	135	504
35. LAKEVIEW.	36	135	
36. LENOIR FIRST.	36	135	308
HARRISBURG MISSION.	36	135	
STONEWALL MISSION	36	135	

CHURCH	STATE	ASSOC,	CHURCH
37. LIBERTY.	36	135	518
38. LIVINGSTON MEMORIAL. .	36	135	532
39. LOVELADY	36	135	546
40. LOWER CREEK.	36	135	560
41. MAPLE GROVE.	36	135	574
42. MILLER HILL.	36	135	588
43. MT. ZION	36	135	630
MT. ZION MISSION . . .	36	135	
44. MTN. GROVE	36	135	602
45. MTN. VIEW	36	135	616
46. MULBERRY.	36	135	644
47. MULVALE	36	135	658
48. NELSONS CHAPEL	36	135	672
49. NEW HOPE.	36	135	686
50. NORTH CATAWBA.	36	135	700
51. OAK GROVE	36	135	714
52. PINEY GROVE	36	135	728
53. PISGAH	36	135	742
54. PLEASANT HILL.	36	135	756
55. POOVEYS CHAPEL	36	135	770
56. POOVEYS GROVE.	36	135	784
57. RHODHISS.	36	135	322
58. ROCKY SPRINGS.	36	135	798
59. RUFUS.	36	135	812
60. SETZERS CREEK.	36	135	826
61. TEMPLE HILL.	36	135	854
62. TEMPLE	36	135	840
63. UNION	36	135	868
64. UNION GROVE.	36	135	882
65. WEST LENOIR.	36	135	896
66. WHITNEL FIRST.	36	135	910
67. WINKLERS GROVE	36	135	924
68. WORSHIP POINT.	36	135	938
69. YADKIN . . . .1. . . .	36	135	952
70. YADKIN VALLEY.	36	135	966
71. ZACKS FORK	36	135	980

Table A CHURCH AND MEMBERSHIP

CHURCHES	Year Organized	Location 1-2-3-4 5-6-7	Frequency of preaching services	PASTORS AND ADDRESSES	Baptisms	Letter Additions	No. (incl. in 4 and 5) of other denominations who were members	Members lost to other denominations	Members lost by death, transfer, etc.	Resident Members	Nonresident Members	Grand Total Present Members	Revival Meetings Held	Number Tithers	Church Have Unified Budget?	State Paper in Budget?	No. Missions started this year	No. Local Missions Operated by Church	Pastor's Annual Salary (Whether had a pastor for full year or not)
					CHURCH CHARACTERISTICS AND GENERAL INFORMATION														
BATON	1950	1	4	Rev. Ray Yarborough, Rt. 2, Box 450, Granite Falls	10	15	0	0	7	141	38	179	2	22	yes	no	0	0	4,850
BETHANY	1902	1	2	Rev. Arnt Greer, Mabel	0	0	0	0	5	15	75	90	1	0	no	no	0	0	261
BUFFALO COVE	1851	1	2	Rev. Paul N. Wilson, Rt.3, Lenoir	6	6	0	0	5	83	37	120	1	0	no	no	0	0	735
CAJAH'S MOUNTAIN	1956	2	4	Rev. Will Bolick, Rt. 3, Lenoir	2	8	0	0	7	106	0	106	1	9	no	no	0	0	11,010
CEDAR ROCK	1942	1	4	Rev. W. Howard Hawkins, Rt. 6, Box 24, Lenoir	8	13	3	0	4	113	38	151	2	7	no	no	0	0	2,000
CENTER GROVE	1912	1	4	Rev. Dwight Watts, Rt. 1, Hudson	8	9	0	6	1	284	40	324	2	74	yes	no	0	1	4,505
CLARK'S CHAPEL	1900	1	4	Rev. Arnold Bell, Rt. 3, Box 736, Lenoir	5	2	0	2	9	259	111	370	2	29	yes	no	0	0	4,515
CLEARVIEW	1955	1	4	Rev. Hubert Pritchard, Rt. 8, Box 606, Lenoir	6	2	0	0	4	41	34	75	2	0	no	no	0	0	960
CONWAY'S	1900	1	4	Rev. Ambrose Bryant, Rt. 7, Box A697A, Lenoir	2	0	0	0	7	40	58	98	1	1	no	no	0	0	720
DUDLEY' SHOALS	1861	1	4	Rev. Fred Johnson, Rt. 1, Granite Falls	10	5	0	0	6	325	75	400	2	40	yes	no	0	0	4,680
EAST FLAT	1944	1	4	Rev. Claude B. Suddreth, Rt. 8, Lenoir	15	10	0	0	2	207	95	302	2	28	no	no	0	0	4,080
EDGEMONT	1915	1	2	----	3	0	0	0	0	12	29	41	1	0	no	no	0	0	355
FLEMING'S CHAPEL	1867	1	4	Rev. James R. Lail, Rt. 6, Lenoir	5	9	0	0	5	232	94	326	1	25	yes	yes	0	0	4,393
GLOBE	1832	1	2	Rev. J. H. Crisp, Box 67, Lenoir	6	7	0	0	6	57	45	102	2	0	no	no	0	0	510
GRANDIN	1914	1	4	Rev. David Osborne, Miller Creek	4	2	0	2	0	46	45	91	2	10	yes	yes	0	0	1,200
GRANDVIEW PARK	1930	7	4	Rev. H. Dean Harrold, Rt.6, Lenoir	7	9	15	0	2	130	89	219	2	30	yes	no	0	0	3,900
GRANITE FALLS: CLOVER	1942	4	4	Rev. Z. W. Rotam, Rt. 2, Box 23, Granite Falls	7	8	0	0	15	158	22	180	2	65	yes	yes	0	0	4,420
CONCORD	1908	3	4	Rev. John Wallace, Falls Ave. & Circle Dr.,Granite	11	19	30	24	30	465	102	567	2	60		no	0	1	5,470
FIRST	1890	3	4	Rev, Homer E. Bradey, Crestview St., Granite Falls	8	10	0	4	19	444	136	580	2	0	yes	yes	0	0	6,240
GREEN ROCK	1889	1	4	Rev. Roscoe Morrow, 122 Green Valley Dr., Lenoir	5	3	0	0	0	40	30	70	2	3	no	no	0	0	372
GREEN VALLEY	1888	1	2	Rev. J. H. Crisp, Box 67, Lenoir	2	3	0	1	2	35	28	63	0	0	no	no	0	0	206
HARRIS CHAPEL	1912	1	4	Rev. Murray F. Jackson, Rt. 2, Hudson	12	7	0	0	13	389	82	471	2	0	yes	yes	0	0	5,167
HARTLAND	1938	2	4	Rev. Joe Sprinkle, Rt. 7, Morganton	10	7	0	0	4	236	34	270	2	42	yes	no	0	0	4,925
HIBRITEN	1950	1	4	Rev. Calvin J. Helton, Rt. 1, Hudson	8	13	1	0	16	182	0	182	2	0	no	no	0	0	1,750
HUDSON: EAST	1950	3	4	Rev. Joe Greer, Rt. 2, Box 5E, Granite Falls	14	10	24	10	0	114	2	116	2	2	no	no	0	0	780
FIRST	1831	3	4	Rev. George E. Williamson, Box 156A, Hudson	19	31	0	1	32	700	178	878	2	250	yes	no	0	0	7,200

Table A CHURCH AND MEMBERSHIP

CHURCHES	Year Organized	Location 1-2-3-4 5-6-7	Frequency of preaching services	PASTORS AND ADDRESSES	CHURCH CHARACTERISTICS AND GENERAL INFORMATION														
					Baptisms	Additions	No. (incl. in 4 and 5) who were members of other denominations	Members lost to other denominations	Members lost by death, transfer, etc.	Resident Members	Nonresident Members	Grand Total Present Members	Revival Meetings Held	Number Tithers	Church Have United Budget?	State Paper in Budget?	No. Missions started this year	No. Local Missions Operated by Church	Pastor's Annual Salary (Whether had a pastor for full year or not)
JOHN'S RIVER	1884	1	1	Rev. Clyde Cornett, Reece	2	1	0	0	5	29	71	100	1	0	no	no	0	0	375
JOYCETON	1952	2	4	Rev. Charlie Holshouser, Rt. 4, Lenoir	6	3	1	0	0	99	24	123	2	0	yes	no	0	0	2,600
KING'S CREEK	1779	1	4	Rev. F. P. Blankenship, Rt. 1, Box 414A, Lenoir	10	13	0	0	21	345	106	451	1	30	yes	no	o	o	4,680
LAKEVIEW	1959	2	4	Rev. Ralph Staten, Rt. 3, Box 154, Lenoir	7	6	0	0	7	36	20	56	2	8	no	no	0	0	1,050
LENOIR: BLAIR'S FORK	1891	2	4	Rev. Jerry Gamble, 606 Blanton St., Shelby (interim)	3	0	0	0	8	75	12	87	0	16	no	no	0	0	1,740
CALVARY	1945	1	4	Rev. Buren P. Hastings, 220-2nd.Ave., N. E., Lenoir	24	3	2	0	12	468	80	548	2	63	no	no	0	0	5,200
COLLEGE AVENUE	1910	6	4	Rev. James L. Pharr, 106 Poplar St., Lenoir	20	42	2	4	67	1,117	362	1,479	1	248	yes	yes	0	1	7,696
CRESTVIEW	1934	7	4	Rev. B. R. Tuttle, 112 Wayside Cr., Lenoir	7	4	1	2	3	148	136	284	2	31	no	no	0	0	2,600
FIRST	1890	5	4	Rev. W. E. Trainham, Jr., 219 Highland Ave.,Lenoir	18	23	5	6	20	905	302	1,207	2	165	yes	yes	0	2	9,500
LIBERTY	1946	2	4	REV. R. L. Day, 304 Poplar St., Lenoir	8	9	0	0	0	87	17	104	3	9	no	no	0	0	773
LOWER CREEK	1826	7	4	Rev. Billy G. Rivers, 1200 E. Harper Ave., Lenoir	18	27	1	3	29	677	28	705	2	0	yes	no	0	0	6,900
TEMPLE	1941	6	4	Rev. L. T. Rich, Rt. 7, Box 50, Lenoir	0	5	1	0	3	83	0	83	1	3	no	no	0	0	780
WEST	1942	4	4	Rev. Jason Stilwell, 207 N. Fairview Dr., Lenoir	16	13	2	0	9	317	30	347	2	0	no	no	0	0	3,600
LIVINGSTON MEMORIAL	1956	1	4	Rev. Major Edwards, Rt. 1, Box 72A, Boomer	5	0	0	0	2	59	3	62	2	6	yes	no	0	0	2,080
LOVELADY	1864	1	4	Rev. Stanley Townsend, Rt. 1, Granite Falls	8	6	1	0	5	219	25	244	2	25	no	no	0	0	4,210
MAPLE GROVE	1884	1	2	Rev. Finley McCurry, Rt. 7, Box 678L, Lenoir	11	5	0	0	7	25	50	75	2	0	no	no	0	0	553
MILLER HILL	1935	1	4	Rev. Fred Morris, Rt. 3, Lenoir	1	8	0	1	6	215	59	274	1	37	yes	no	0	0	4,160
MOUNT ZION	1889	3	4	Rev. Paul J. Hopkins, Rt. 2, Hudson	45	12	0	2	21	653	145	798	4	275	yes	yes	0	1	6,240
MOUNTAIN GROVE	1884	1	4	Rev. H. M. Mo Ginnis, Rt. 2, Granite Falls	14	14	0	1	5	376	51	427	2	0	yes	no	0	0	4,770
MOUNTAIN VIEW	1948	1	4	Rev. L. P. Haas, Rt. 2, Granite Falls	12	15	0	0	7	56	82	138	2	12	no	no	0	0	907
MULBERRY	1853	1	2	Rev. Walter Dula, Rt. 5, Lenoir	0	1	0	3	0	77	0	77	2	0	no	no	0	0	600
MULVALE	1941	2	4	Rev. Paul Braswell, Rt. 7, Lenoir	4	3	0	0	3	108	40	148	2	15	yes	no	0	0	3,510
NELSON'S CHAPEL	1905	1	4	Rev. L. A. Miller, 401 Kentwood Circle, Lenoir	2	6	0	0	1	94	17	111	1	18	yes	no	0	0	1,560
NEW HOPE	1939	1	4	Rev. Nick Annas, Rt. 4, Box 363a, Lenoir	19	7	7	0	1	97	16	113	2	0	no	no	0	0	720
NORTH CATAWBA	1825	1	4	Rev. Ned Webb, Rt.3, Box 391, Lenoir	37	29	4	0	32	213	6	219	1	70	yes	no	0	0	4,160

PISGAH	1877	1	4	Rev. Gordon Crump, Rt. 4, Lenoir																
PLEASANT HILL	1947	1	4	Rev. Horace Harris, Rt. 5, Box 592A, Lenoir	11	10	0	0	5	182	97	279	2	0	yes	no	0	0	3,640
POOVEY'S CHAPEL	1932	1	4	Rev. Charlie Keener, Rt. 1, Box 25, Hickory	2	0	0	0	0	156	23	179	0	0	no	no	0	0	2,470
POOVEY'S GROVE	1898	1	4	Rev. Audley B. Frazier, Rt. 3, Granite Falls	1	8	0	1	15	288	52	340	1	100	yes	no	0	0	4,680
RHODHISS FIRST	1906	3	4	Rev. Harold L. Brown, Rhodhiss	25	8	0	2	14	345	146	491	2	50	yes	no	0	0	6,100
ROCKY SPRINGS	1845	2	4	Rev. Homer Messer, Rt. 2, Granite Falls	0	0	0	0	13	81	31	112	2	0	no	no	0	0	1,495
RUFUS	1940	1	2	Rev. Walter Dula, Rt. 5, Lenoir	0	0	0	0	0	54	33	87	0	0	no	no	0	0	480
SETZER CREEK	1948	1	4	Rev. R. H. Setzer, Box 415, Lenoir	9	6	2	1	5	170	66	236	2	20	yes	no	0	0	3,380
TEMPLE HILL	1946	1	4	Rev. Henry McDuffie, Rt. 1, Box 276F, Granite Falls	8	17	1	0	1	115	120	235	2	28	yes	no	0	0	3,500
UNION	1812	1	4	------	6	5	11	0	5	365	45	410	2	0	yes	no	0	0	4,940
UNION GROVE	1898	1	4	Rev. James Lambert, Rt. 3, Lenoir	7	8	0	0	20	320	68	388	2	40	yes	yes	0	0	4,160
WHITNEL: CENTRAL	1938	3	4	Rev. C. H. Kincaid, Box 71, Whitnel	20	36	0	1	40	542	81	623	3	110	yes	yes	0	0	5,848
FIRST	1910	3	4	Rev. Jyles Hall, Box 14, Whitnel	8	15	0	0	10	256	56	312	2	0	yes	no	0	0	4,830
WINKLER'S GROVE	1896	1	4	Rev. Jack Holland, Rt. 5, Hickory	24	11	0	0	20	450	342	792	2	130	no	no	0	0	5,720
WORSHIP POINT	1946	1	4	Rev. Van Proffitt, Ferguson	6	1	0	0	4	55	14	69	2	0	no	no	0	0	1,200
YADKIN	1791	2	4	Rev. W. R. Kimberlin, Patterson	10	1	0	1	16	376	106	482	2	100	no	no	0	0	4,680
YADKIN VALLEY	1934	2	4	Rev. Gary James, Rt. 5, Lenoir	1	4	0	0	0	45	27	72	1	3	no	no	0	0	860
ZACK'S FORK	1951	1	4	Rev. Paul N. Wilson, Rt. 3, Box 743A, Lenoir	5	0	0	0	5	74	10	84	1	6	no	no	0	0	1,200
TOTALS					646	600	118	78	666	15,848	4,637	20,485	123	2,373					227,129

Table B THE SUNDAY SCHOOL

CHURCHES	Sunday School Superintendents and Addresses	SUNDAY SCHOOL ENROLMENT																					
		Cradle Roll	Nursery	Beginners	Primaries	Juniors	Intermediates	Young People, Single	Young People, Married	Young People, Away	Adults (25-34)	Adults (35-64)	Adults (65-up)	Extension Department	General Officers	Mission Sunday School Enrolment	Grand Total Sunday School Enrolment	Average Attendance	Church V.B.S. Enr.	Mission V.B.S. Enr.	Total Vacation Bible School Enrolment	January Bible Study? Yes or no	Preparation Week? (Yes or no)
BATON	Robt. Morrison,R-2,B-445,GraniteFalls	9	12	12	9	23	23	13	0	0	29	19	0	0	4	0	153	95	77	0	77	yes	no
BETHANY	Ira Goins,Jr.,R-8,B-240,Lenoir	0	0	2	0	10	0	3	8	4	10	0	0	0	0	0	37	20	26	0	26	no	no
BUFFALO COVE	Granville Robbins,R-2,B-101,Ferguson	0	0	7	10	14	12	6	0	0	0	20	0	0	2	0	71	50	75	0	75	yes	no
CAJAH'S MOUNTAIN	Paul Haney, Rt. 3, Lenoir	0	2	5	11	15	21	12	19	0	0	17	0	0	0	0	102	80	80	0	80	no	no
CEDAR ROCK	Wade Harrold,R-4,B-765D, Lenoir	0	17	15	15	18	13	8	15	0	18	15	3	0	0	0	132	72	92	0	92	no	no
CENTER GROVE	Bill R. Williams,R-1, Hudson	7	36	21	30	50	41	17	12	0	31	71	0	11	3	128	458	195	154	56	210	yes	yes
CLARK'S CHAPEL	Shea W. Puett,R-3,B-738, Lenoir	0	23	13	16	28	14	22	0	0	42	16	28	0	4	0	206	122	91	0	91	yes	yes
CLEARVIEW	W. C. Maness,110-5thAve.,S.E.,Lenoir	0	0	15	13	15	33	0	0	0	26	0	0	0	3	0	105	74	107	0	107	no	no
CONWAY'S CHAPEL	R. A. Annas, R-7,B-21,Morganton	0	0	11	0	6	7	10	0	0	0	22	0	0	0	0	56	40	49	0	49	no	no
DUDLEY SHOALS	Wade Smith, R-1, Granite Falls	7	30	24	30	60	43	13	17	5	12	75	36	3	9	0	364	252	151	0	151	yes	yes
EAST FLAT	Paul Gentry,R-6,Lenoir	0	4	11	22	42	21	33	24	0	25	0	33	0	4	0	219	137	126	0	126	no	no
EDGEMONT	------	0	0	0	0	8	0	10	0	0	0	12	0	0	0	0	30	18	14	0	14	no	no
FLEMING'S CHAPEL	Kenneth W. Tallant,R-7,B-510,Lenoir	0	14	18	29	45	45	27	20	5	37	76	4	8	8	0	336	173	104	0	104	yes	no
GLOBE	James Philyaw, Collettsville	0	0	5	10	9	8	12	0	4	0	12	0	0	0	0	60	45	34	0	34	no	no
GRANDIN	C. H, Kirby, R-1, B-558,Lenoir	0	1	6	5	6	14	3	7	2	4	6	5	6	3	0	68	25	39	0	39	no	no
GRANDVIEW PARK	Roger Watson, R-6, Lenoir	15	3	13	21	22	16	9	0	0	22	36	0	0	4	0	161	134	118	0	118	yes	no
GRANITE FALLS:																							
CLOVER	Larry Estes, R-2, Granite Falls	0	11	11	24	45	35	8	7	18	22	41	0	0	4	0	226	117	74	0	74	yes	no
CONCORD	Walter Lynch, R-1, Granite Falls	20	28	16	42	55	51	30	11	6	36	102	9	20	4	35	465	228	168	0	168	yes	no
FIRST	Charles W. Miller,5LenoirAv.,G. F.	4	20	18	28	48	62	25	10	10	31	98	20	10	4	0	388	202	91	0	91	yes	yes
GREEN ROCK	Carroll J.Coffey,R-3,Granite Falls	0	0	14	7	4	8	0	0	0	8	16	8	0	0	0	65	38	56	0	56	no	no
GREEN VALLEY	Johnny Franklin,Collettsville	0	0	14	0	12	11	0	0	0	13	0	0	0	5	0	55	38	34	0	34	no	no
HARRIS CHAPEL	Smith D. Moore, R-2, Hudson	2	66	45	47	49	57	0	40	0	61	0	85	14	5	0	471	266	145	0	145	yes	yes
HARTLAND	------	0	30	16	18	24	22	10	27	5	41	23	31	0	3	0	250	164	108	0	108	yes	no
HIBRITEN	Earl Seagle, R-1, Hudson	0	0	30	30	15	20	0	0	0	30	25	0	0	0	0	150	80	85	0	85	[illegible]	[illegible]

JOHN'S RIVER	Gordon Estes, R-8, B-324, Lenoir	1	[illegible]	[illegible]	[illegible]	[illegible]	[illegible]	[illegible]	[illegible]	[illegible]	[illegible]	[illegible]	[illegible]	[illegible]	[illegible]	[illegible]	[illegible]	[illegible]	[illegible]	[illegible]	[illegible]	[illegible]	[illegible]
JOYCETON	Don M. Church, Box 509, Hudson	12	8	8	17	13	7	15	14	3	0	24	0	0	5	0	126	65	110	0	110	yes	yes
KINGS CREEK	Hill Lackey, R-1, Lenoir	4	20	12	28	39	36	22	0	9	31	72	0	12	3	0	288	170	135	0	135	yes	no
LAKEVIEW	Paul E. Greene, R-4,B-574, Lenoir	0	0	9	17	14	10	0	0	0	0	8	0	0	3	0	58	38	69	0	69	yes	no
LENOIR:																							
BLAIR'S FORK	Jennings D. Taylor,605N.MainSt.,Lenoir	0	0	0	7	10	8	3	0	0	0	30	0	0	2	0	60	43	39	0	39	no	no
CALVARY	Sherman Crump, R-7,B-134,Lenoir	0	22	22	42	50	44	0	15	0	46	61	30	0	6	0	338	236	249	0	249	yes	no
COLLEGE AVENUE	Howard Jenkins, R-1,B-36, Hudson	44	114	64	105	138	122	86	60	26	84	111	183	18	9	173	1337	575	285	164	449	yes	yes
CRESTVIEW	Curtis Robbins, R-8,B-507,Lenoir	0	8	8	15	18	21	10	3	0	32	28	5	0	3	0	151	93	63	0	63	no	no
FIRST	Alton Smith, Jr.,11 Beverly Dr.,Len.	20	81	46	96	85	75	78	27	0	79	97	90	17	7	230	1028	224	164	65	229	no	no
LIBERTY	Claude Presnell,402 Sunset Dr.,Len.	0	0	5	14	16	20	0	0	0	0	30	0	0	0	0	85	58	76	0	76	no	no
LOWER CREEK	C. E. Viverette,106 Glenvw., Len.	0	48	36	43	76	79	47	0	0	48	165	26	14	6	0	588	325	203	0	203	yes	yes
TEMPLE	A. A. Church, 213 North Bypass, Len.	4	7	6	6	8	16	0	0	0	30	0	0	0	5	0	82	60	58	0	58	no	no
WEST	Bruce Holman, R-6,B-32, Lenoir	0	12	8	29	28	21	18	29	0	0	44	0	5	4	0	198	158	99	0	99	no	no
LIVINGSTON MEMORIAL	Fedrick Walsh, R-1, B-186, Boomer	0	5	4	7	12	10	12	0	0	14	17	0	0	1	0	82	52	48	0	48	no	no
LOVELADY	Howard Coffey, R-1, Granite Falls	0	7	9	10	27	30	0	20	0	30	0	0	0	3	0	136	124	99	0	99	no	no
MAPLE GROVE	Leonard Beane, Edgemont	-	-	-	-	-	-	-	-	-	-	-	-	-	-	-	--	--	38	0	38	no	no
MILLER HILL	Clarence Prestwood,231 Overlook Dr,Len	0	16	16	19	41	30	8	13	2	36	29	0	4	4	0	218	123	94	0	94	yes	no
MOUNT ZION	Earl Clontz, R-2, Granite Falls	4	43	31	53	65	71	37	33	10	63	0	113	21	5	180	729	383	220	104	324	yes	yes
MOUNTAIN GROVE	Herbert Smith, R-2, Granite Falls	14	40	30	29	38	61	17	24	5	55	125	0	11	5	0	454	212	132	0	132	yes	no
MOUNTAIN VIEW	Roy Brown,205 Merriman Dr., Lenoir	0	6	8	12	14	14	10	0	0	18	18	0	0	0	0	100	--	53	0	53	no	no
MULBERRY	Jack Chandler, R-7, Lenoir	0	0	9	6	8	12	0	0	10	0	15	0	0	0	0	60	55	42	0	42	yes	no
MULVALE	Joe Glass, R-7, B-202, Lenoir	0	0	9	15	8	19	0	0	0	15	14	0	0	10	0	90	48	58	0	58	yes	no
NELSON'S CHAPEL	Eugene Greene, R-8, Lenoir	0	10	10	4	14	12	5	7	4	9	22	6	0	3	0	106	63	44	0	44	no	no
NEW HOPE	James Conley, R-1, Lenoir	0	0	20	15	0	12	15	15	0	0	33	0	0	0	0	110	--	81	0	81	no	no
NORTH CATAWBA	Dale Smith, R-3, B-365, Lenoir	6	19	15	20	38	30	13	0	0	34	55	14	6	6	0	256	138	124	0	124	yes	yes
OAK GROVE	Wayne Mitcham, B-187, Granite Falls	0	11	29	17	22	20	11	13	0	20	30	0	26	7	0	206	146	134	0	134	yes	yes
PINEY GROVE	Walter Sullivan, R-5, Lenoir	7	13	8	19	17	25	12	17	3	10	29	10	11	3	0	184	125	81	0	81	yes	no
PISGAH	George Greene, R-7,B-614,Lenoir	0	0	8	20	22	12	11	18	0	11	31	0	0	5	0	138	89	60	0	6	no	no
PLEASANT HILL	Fred Crisp, R-1,B-373, Hudson	0	0	21	26	37	15	24	31	0	18	20	9	0	0	0	201	110	124	0	124	yes	no

Table B THE SUNDAY SCHOOL

CHURCHES	Sunday School Superintendents and Addresses	SUNDAY SCHOOL ENROLMENT																					
		Cradle Roll	Nursery	Beginners	Primaries	Juniors	Intermediates	Young People, Single	Young People, Married	Young People, Away	Adults (25-34)	Adults (35-64)	Adults (65-up)	Extension Department	General Officers	Mission Sunday School Enrolment	Grand Total Sunday School Enrolment	Average Attendance	Church V.B.S. Enr.	Mission V.B.S. Enr.	Total Vacation Bible School Enrolment	January Bible Study? Yes or no	Preparation Week? (Yes or no)
POOVEY'S CHAPEL	Edgar Haas, R-1, Hudson	4	0	16	16	14	13	15	0	0	10	24	24	0	13	0	149	107	76	0	76	no	no
POOVEY'S GROVE	Ray C. Starnes, B-14, Granite Falls	0	16	15	25	32	34	9	18	0	18	71	10	4	4	0	256	145	118	0	118	yes	yes
RHODHISS FIRST	Jasper C. Propst, R-3, Granite Falls	13	26	20	40	53	73	39	0	12	81	107	0	12	5	0	481	240	148	0	148	yes	yes
ROCKY SPRINGS	Coyte Estes, R-7, B-378, Lenoir	0	12	3	5	13	8	7	0	0	0	39	0	2	4	0	93	54	67	0	67	no	no
RUFUS	Bruce Coffey, R-8, Lenoir	3	0	0	8	6	0	15	0	0	0	25	0	0	0	0	57	38	23	0	23	no	no
SETZER CREEK	Francis E. Crisp, R-8, Lenoir	0	23	9	12	30	19	14	0	22	25	27	0	0	3	0	184	118	109	0	109	yes	no
TEMPLE HILL	Coy Watson, R-1, Granite Falls	0	18	10	8	19	21	12	20	0	13	30	5	0	4	0	160	121	137	0	137	yes	no
UNION	Finley McGee, R-2, Lenoir	0	21	14	26	35	36	9	28	0	31	37	0	21	5	0	263	154	102	0	102	yes	yes
UNION GROVE	Warren Shook, R-3, Lenoir	5	25	25	26	32	39	34	47	0	40	54	0	12	3	0	342	214	147	0	147	yes	no
WHITNEL: CENTRAL	George Hollar, R-4, B-500, Lenoir	0	60	36	55	91	98	29	28	2	56	101	13	8	5	0	582	375	231	0	231	yes	no
FIRST	Marshall Johnson, R-3, B-635, Lenoir	11	17	13	28	40	45	10	25	0	35	70	25	5	5	0	329	228	155	0	155	yes	no
WINKLER'S GROVE	W.E.Hildebrand, 309-37thSt.SW, Hickory	0	30	22	40	70	53	34	41	0	22	97	36	0	7	0	452	293	262	0	262	yes	no
WORSHIP POINT	Charles Keever, R-3, Lenoir	8	10	8	15	20	10	4	12	2	17	30	14	0	2	0	152	100	113	0	113	no	no
YADKIN	Joe Laws, R-5, B-474, Lenoir	9	32	21	33	48	57	13	26	0	39	74	0	0	7	0	359	239	203	0	203	yes	yes
YADKIN VALLEY	Gary Chester, R-5, Lenoir	0	0	8	3	6	4	13	0	0	0	14	0	0	4	0	52	32	31	0	31	--	--
ZACK'S FORK	Wade Holman, R-1, B-626, Lenoir	00	0	14	12	10	11	0	10	0	0	18	0	0	3	0	78	38	60	0	60	yes	no
TOTALS		235		1,089		2,104		1,045		173		2,811		302		746		9,455		389			
			1,143		1,541		2,073		845		1,632		947		257		16,943		7,484		7,873		

Table C TRAINING UNION

CHURCHES	TRAINING UNION DIRECTORS AND ADDRESSES	TRAINING UNION ENROLMENT														
		Nursery	Beginners	Primaries	Juniors	Intermediates	Young People, Single	Young People, Married	Adults (25-34)	Adults (35-64)	Adults (65-over)	General Officers	Mission Enrolment	Grand Total Training Union Enrolment	Average Attendance	Observe Youth Week (Yes or no)
BATON	Carl Greene, R-2, B-274, Granite Falls	6	12	0	11	5	5	0	11	10	0	3	0	63	39	yes
BETHANY	----	--	--	--	--	--	--	--	--	--	--	--	--	--	--	no
BUFFALO COVE	James E. Cozort, Star R-2, Ferguson	0	0	3	13	18	2	0	0	10	0	3	0	49	21	yes
CAJAH'S MOUNTAIN	----	--	--	--	--	--	--	--	--	--	--	--	--	--	--	--
CEDAR ROCK	Jarvie Triplett, R-1, B-163, Lenoir	6	4	7	11	14	2	2	10	6	1	0	0	63	41	no
CENTER GROVE	Lloyd Bumgarner, R01, B-285A, Hudson	17	7	19	30	34	15	12	10	16	16	4	0	180	120	no
CLARK'S CHAPEL	Bernard Stone, R-3, B-963, Lenoir	0	0	6	10	0	0	21	14	7	0	1	0	59	34	no
CLEARVIEW	-----	--	--	--	--	--	--	--	--	--	--	--	--	--	--	no
CONWAY'S CHAPEL	-----	--	--	--	--	--	--	--	--	--	--	--	--	--	--	no
DUDLEY SHOALS	Keith Sims, R-1, Granite Falls	11	12	28	42	19	22	0	20	15	14	2	-0	185	114	yes
EAST FLAT	-----	--	--	--	--	--	--	--	--	--	--	--	--	--	--	no
EDGEMONT	-----	--	--	--	--	--	--	--	--	--	--	--	--	--	--	no
FLEMING'S CHAPEL	Danny Kincaid, R-6, B-507, Lenoir	8	8	9	11	20	16	0	11	8	22	2	0	115	53	no
GLOBE	-----	--	--	--	--	--	--	--	--	--	--	--	--	--	--	no
GRANDIN	-----	--	--	--	--	--	--	--	--	--	--	--	--	--	--	yes
GRANDVIEW PARK	Wallace Hamby, 510 W. Harper Ave., Lenoir	0	4	0	19	0	10	9	0	11	0	1	0	54	46	no
GRANITE FALLS:																
CLOVER	Miss Sara Moore, 160 N. Main St., G. F.	2	4	4	9	19	18	0	21	22	0	4	0	103	59	yes
CONCORD	Wade Yount, R-2, Granite Falls	11	3	13	28	27	9	8	10	17	5	4	0	135	59	no
FIRST	Jerry Childers, R-2, Granite Falls	0	0	12	38	26	12	0	20	18	0	3	0	129	65	yes
GREEN ROCK	-----	--	--	--	--	--	--	--	--	--	--	--	--	--	--	no
GREEN VALLEY	-----	--	--	--	--	--	--	--	--	--	--	--	--	--	--	no

Table C TRAINING UNION

CHURCHES	TRAINING UNION DIRECTORS AND ADDRESSES	TRAINING UNION ENROLMENT														
		Nursery	Beginners	Primaries	Juniors	Intermediates	Young People, Single	Young People, Married	Adults (25-34)	Adults (35-64)	Adults (65-over)	General Officers	Mission Enrolment	Grand Total Training Union Enrolment	Average Attendance	Observe Youth Week (Yes or no)
HARRIS CHAPEL	Wayne B. Sullivan, R-2, B-226,Hudson	9	18	15	9	32	3	0	30	21	16	2	0	155	78	no
HARTLAND	H. S. Cline, R-6, Lenoir	7	11	0	7	3	6	16	7	11	0	4	0	72	55	no
HIBRITEN	------	--	--	--	--	--	--	--	--	--	--	--	--	--	--	no
HUDSON: EAST	------	--	--	--	--	--	--	--	--	--	--	--	--	--	--	no
FIRST	R. B. Holsclaw, Jr.,R-4,B-577,Lenoir	15	16	22	43	53	16	13	17	50	6	6	0	257	145	no
JOHN'S RIVER	-----	--	--	--	--	--	--	--	--	--	--	--	--	--	--	no
JOYCETON	Robert A. Smith, Gen. Del., Hudson	8	8	10	6	0	10	0	16	10	0	3	0	71	34	yes
KINGS CREEK	J. K. Barlow, R-1, B-412A, Lenoir	5	6	9	19	17	16	0	8	9	0	4	0	93	48	yes
LAKEVIEW	C. F. Armes, R-4,B-575A, Lenoir	0	5	3	6	5	0	0	8	0	0	0	0	27	20	no
LENOIR:																
BLAIR'S FORK	Mrs. Ned Andrews, 123 Wayside Cr., Lenoir	0	0	4	3	6	0	0	8	8	0	1	0	30	25	no
CALVARY	Darrell McGuire,R-3, Lenoir	6	7	14	17	20	0	0	13	0	12	3	0	92	65	no
COLLEGE AVENUE	Manley Phillips, 411 Kentwood Cr.,Lenoir	23	10	34	65	18	31	32	42	71	0	8	87	421	164	yes
CRESTVIEW	John G. Riggs, R-4, B-754S, Lenoir	1	4	5	13	11	7	0	14	14	0	4	0	73	37	yes
FIRST	Dr. Robert Hagaman,105 PowellCr., Lenoir	3	8	19	24	25	30	0	24	0	0	5	85	223	109	no
LIBERTY	-----	--	--	--	--	--	--	--	--	--	--	--	--	--	--	no
LOWER CREEK	Bob Conley, Blowing Rock Rd., Lenoir	12	10	16	33	37	8	2	27	14	30	4	0	193	102	no
TEMPLE	-----	--	--	--	--	--	--	--	--	--	--	--	--	--	--	no
WEST	-----	--	--	--	--	--	--	--	--	--	--	--	--	--	--	no
LIVINGSTON MEMORIAL	-----	--	--	--	--	--	--	--	--	--	--	--	--	--	--	no
LOVELADY	Ronnie Collins, R-1, Granite Falls	0	0	8	13	22	0	0	20	0	0	2	0	65	[illegible]	

MOUNTAIN GROVE	Mrs. Shady Holman, R-2,B-446,Granite Falls	0	0	8	8	17	18	0	29	9	0	2	0	91	36	no
MOUNTAIN VIEW	-----	--	--	--	--	--	--	--	--	--	--	--	--	--	--	no
MULBERRY	-----	--	--	---	--	--	--	--	--	--	--	--	--	--	--	no
MULVALE	Ranger Whittington, R-7,B-254, Lenoir	0	0	10	10	0	0	0	10	0	0	1	0	31	20	no
NELSON'S CHAPEL	-----	--	--	--	--	--	--	--	--	--	--	--	--	---	--	no
NEW HOPE	-----	--	--	--	--	--	--	--	--	--	--	--	--	---	--	no
NORTH CATAWBA	Mrs. Jerome Beane, Hudson	11	4	11	25	24	9	0	8	10	4	6	0	112	60	no
OAK GROVE	Ralph Helton, R-5, B-518, Hickory	0	6	0	10	6	0	10	0	12	0	3	0	47	34	yes
PINEY GROVE	Mrs. Tom Holder, R-5, B-224, Lenoir	3	6	5	9	18	9	0	20	14	0	3	0	87	64	no
PISGAH	-----	--	--	--	--	--	--	--	--	--	--	--	--	--	---	--
PLEASANT HILL	Roy St. John, R-3, Lenoir	0	0	5	16	10	0	0	0	26	0	0	0	57	30	no
POOVEY'S CHAPEL	Paul L. Witherspoon, B-16, Hudson	0	11	9	11	8	8	6	3	9	0	2	0	67	62	no
POOVEY'S GROVE	James C. Summerlin, B-211,Granite Falls	0	3	7	8	22	7	0	18	12	0	2	0	79	36	yes
RHODHISS FIRST	Earl Bumgarner, B-151, Rhodhiss	5	6	13	25	34	0	18	0	39	0	3	0	143	87	yes
ROCKY SPRINGS	Mrs. Beatrice Holden, R-7, Lenoir	0	0	0	3	8	0	0	0	13	0	2	0	26	14	no
RUFUS	-----	--	--	--	--	--	--	--	--	--	--	--	--	--	--	no
SETZER CREEK	Paul Ruppard, R-5, Lenoir	0	6	9	17	14	8	0	20	18	0	3	0	95	52	yes
TEMPLE HILL	Miss Maxine Bumgarner, R-1,B-290, G. F.	0	0	6	14	15	5	16	0	16	0	2	0	74	63	yes
UNION	Odell McRary, R-2, Lenoir	0	5	8	22	20	0	0	40	0	0	3	0	98	43	no
UNION GROVE	Benny Welsh, R-3, Lenoir	0	14	9	10	11	8	20	15	0	0	2	0	89	64	yes
WHITNEL: CENTRAL	Mrs. Nancy Hines, 117 W. Harper Ave.,Len.	6	5	10	30	45	14	8	18	14	0	4	0	154	90	no
FIRST	A. M. Wilson, III,R-4,B-40, Lenoir	4	8	15	30	22	15	0	34	8	3	4	0	143	91	no
WINKLER'S GROVE	Willard Cline, R-5, Hickory	10	8	8	33	19	16	0	23	0	0	2	0	119	79	yes
WORSHIP POINT	-----	--	--	--	--	--	--	--	--	--	--	--	--	--	--	no

Table C TRAINING UNION

CHURCHES	TRAINING UNION DIRECTORS AND ADDRESSES	TRAINING UNION ENROLMENT														
		Nursery	Beginners	Primaries	Juniors	Intermediates	Young People, Single	Young People, Married	Adults (25-34)	Adults (35-64)	Adults (65-over)	General Officers	Mission Enrolment	Grand Total Training Union Enrolment	Average Attendance	Observe Youth Week (Yes or no)
YADKIN	Riley Todd, R-8, B-160, Lenoir	11	8	19	27	35	7	8	17	13	21	5	0	171	108	yes
YADKIN VALLEY	-----	--	--	--	--	--	--	--	--	--	--	--	--	--	--	no
ZACK'S FORK	-----	--	--	--	--	--	--	--	--	--	--	--	--	--	--	no
TOTALS		207	262	446	835	810	391	236	661	604	150	128	244	4974	2748	

Table D MUSIC MINISTRY

CHURCHES	MUSIC DIRECTOR AND ADDRESSES	Beginners	Primaries	Juniors	Intermediates	Young People	Adults	General Officers	Mission Enrolment	Total Enrolment	Average Attendance	Church Have Elected Music Director? (Yes or no)	Hymnal used in Church Auditorium	Church Observe "Music Expansion Week" (Yes or no)
BATON	Mrs. Ray Yarborough,R-2,B-450,Granite Falls	0	0	0	0	0	17	2	0	19	15	yes	Baptist	no
BETHANY	Murray Greene, R-8, Lenoir	--	--	--	--	--	--	-	--	--	--	yes	Other	no
BUFFALO COVE	Mrs. Adair Hawkins, Ferguson	--	--	--	--	--	--	-	--	--	--	yes	Broadman	no
CAJAH'S MOUNTAIN	Nancy Vannoy, R-2,B-303, Hudson	--	--	--	--	--	--	-	--	--	--	yes	Broadman	no
CEDAR ROCK	Robert Walsh, R-1,B-297,Lenoir	--	--	--	--	--	--	-	--	--	--	yes	Broadman	no
CENTER GROVE	Dexter Bolick, R-1, Hudson	0	0	0	0	0	30	4	12	46	35	yes	Broadman	no
CLARK'S CHAPEL	Parks Underdown, R-3,B-944, Lenoir	0	0	12	0	0	15	4	0	31	25	yes	Baptist	no
CLEARVIEW	-----	--	--	--	--	--	--	--	--	--	--	no	Broadman	no
CONWAY'S CHAPEL	Richard C. Deal, R-7,B-244, Morganton	--	--	--	--	--	--	-	--	--	--	Yes	Broadman	no
DUDLEY SHOALS	-----	--	--	--	--	--	--	-	--	--	--	yes	Baptist	no
EAST FLAT	Mrs. Hazel Houck, R-6, Lenoir	0	0	0	27	0	21	5	0	53	42	yes	other	no
EDGEMONT	-----	--	--	--	--	--	--	-	--	--	--	no	Other	no
FLEMING'S CHAPEL	Clifford Haney, R- 6, Lenoir	-0	-0	0	10	8	22	4	--	44	35	yes	Broadman	no
GLOBE	Leonard Coffey, Star Rt., Lenoir	--	--	--	--	--	--	--	--	--	--	yes	Other	no
GRANDIN	-----	--	--	--	--	--	--	-	--	--	--	no	Broadman	no
GRANDVIEW PARK	Keith Snyder, 110 Crest Dr., Lenoir	10	10	10	0	0	20	0	0	50	40	yes	Baptist	no
GRANITE FALLS:														
CLOVER	-----	0	0	0	4	4	8	3	0	19	16	yes	Broadman	no
CONCORD	-----	--	--	--	--	--	--	-	--	--	--	no	Broadman	no
FIRST	Clarence E. Roberts,Jr.,B-893, Hickory	0	12	20	3	1	16	0	0	52		yes	Baptist	no
GREEN ROCK	Roy L. Woodring, R-2,B-115,Ferguson	--	--	--	--	--	--	-	--	--	--	no	Other	no
GREEN VALLEY	-----	--	--	--	--	--	--	-	--	--	--	no	Other	no

Table D MUSIC MINISTRY

CHURCHES	MUSIC DIRECTOR AND ADDRESSES	Beginners	Primaries	Juniors	Intermediates	Young People	Adults	General Officers	Mission Enrolment	Total Enrolment	Average Attendance	Church Have Elected Music Director? (Yes or no)	Hymnal used in Church Auditorium	Church Observe "Music Expansion Week" (Yes or no)
HARRIS CHAPEL	Mrs. Lewis Annas, R-2, Hudson	0	0	0	0	0	28	0	0	28	20	yes	Broadman	no
HARTLAND	Ronald Pearch, R-7, Morganton	0	0	0	0	15	25	2	0	42	30	yes	Baptist	no
HIBRITEN	Earnest Hawood, R-2, Lenoir	--	--	--	--	--	--	-	--	--	--	Yes	Other	no
HUDSON: EAST	Glenn Taylor, R-1, B-147, Hudson	--	--	--	--	--	---	-	--	--	--	yes	Other	no
FIRST	L. Deck Taylor, B-365, Hudson	0	35	35	18	10	39	4	0	141	120	yes	Baptist	no
JOHN'S RIVER	Bealer McLean, R-8, Lenoir	--	--	--	--	--	--	-	--	--	--	yes	Other	no
JOYCETON	Mrs. Charlie Holshouser,R-4,B-330,Lenoir	0	0	0	0	0	21	3	0	24	20	yes	--	--
KING'S CREEK	Charles Haas, Granite Falls	0	0	16	10	8	12	5	0	51	39	yes	Broadman	no
LAKEVIEW	Pamla Newsome, B-96, Lenoir	--	--	--	--	--	--	-	--	--	--	yes	Broadman	no
LENOIR:														
BLAIR'S FORK	Joe L. Pritchard,121 Wayside Cr., Lenoir	0	0	0	2	1	8	2	0	13	12	yes	Broadman	no
CALVARY	Russel Dula, R-2, Lenoir	0	0	0	0	0	39	0	0	39	--	yes	Baptist	no
COLLEGE AVENUE	Van Ramsey, 107 Brookside Lane,Lenoir	14	24	34	17	11	78	13	29	220	170	yes	Baptist	yes
CRESTVIEW	Mrs. Malcolm Bentley, R-8,B-511, Lenoir	0	0	5	10	10	15	7	0	47	18	yes	Baptist	no
FIRST	Miss Betty Miller,341 S.Mulberry St.,Lenoir	17	20	48	40	0	28	0	20	173	140	yes	Baptist	no
LIBERTY	Rowland C. Haire, 307 Beach St., Lenoir	--	--	--	--	--	--	-	--	--	--	Yes	Other	no
LOWER CREEK	Dan Pardue, 109 Meadowood Dr., Lenoir	15	19	24	6	0	31	26	0	121	75	yes	Other	yes
TEMPLE	Darrell Miller, R-8, B-657, Lenoir	--	--	--	--	--	--	-	--	--	--	yes	Broadman	no
WEST	J. E. Cheek, R-6, Lenoir	--	--	--	--	--	--	-	--	--	--	yes	Broadman	no
LIVINGSTON MEMORIAL	Mrs. Dorothy Edwards, R-1 B-72A, Boomer	--	--	--	--	--	--	-	--	--	--	yes	Broadman	no

MOUNT ZION	Miss Constance Annas, R-2, Granite Falls	0	0	0	0	0	23	3	0	26	18	yes	Baptist	no
MOUNTAIN GROVE	A. Lee Pearson, R-2, Granite Falls	0	0	0	0	0	25	0	0	25	--	yes	Broadman	no
MOUNTAIN VIEW	-----	--	--	--	--	--	--	-	--	--	--	no	Other	no
MULBERRY	-----	--	--	--	--	--	--	--	--	--	--	--	---	--
MULVALE	Sherwin Suddreth, R-7,B-250, Lenoir	--	--	--	--	--	--	-	--	--	--	yes	Broadman	no
NELSON'S CHAPEL	Hugh Curtis, R-8, Lenoir	--	--	--	--	--	--	-	--	--	--	yes	Broadman	no
NEW HOPE	-----	--	--	--	--	--	--	-	---	--	--	no	Other	no
NORTH CATAWBA	Audrey Smith, R-3, B-365, Lenoir	0	0	0	24	8	24	4	0	60	12	yes	Broadman	no
OAK GROVE	Bill Richards, Granite Falls	--	--	--	--	--	--	-	--	--	--	yes	Broadman	no
PINEY GROVE	Mrs. Arnold Christenbury, R-5, Lenoir	--	--	--	--	--	--	-	--	--	--	Yes	Broadman	no
PISGAH	-----	--	--	--	--	--	--	-	--	--	--	no	Broadman	no
PLEASANT HILL	Roy St. John, R-3, Lenoir	--	--	--	--	--	--	-	--	--	--	yes	Broadman	no
POOVEY'S CHAPEL	Clarence Arney, R-4, B-390, Lenoir	--	--	--	--	--	--	-	--	--	--	yes	Broadman	no
POOVEY'S GROVE	M. L. Christopher, R-3, Granite Falls	0	0	0	0	20	18	0	0	38	--	yes	Broadman	no
RHODHISS FIRST	Mrs. Nora Annas, Rhodhiss	0	0	0	0	0	30	0	0	30	25	yes	Broadman	no
ROCKY SPRINGS	Vernon Beane, R-7, B-384, Lenoir	--	--	--	--	--	--	-	--	--	--	yes	Other	no
RUFUS	Mrs. Leonard West, R-8, Lenoir	--	--	--	--	--	--	-	--	--	--	yes	Broadman	no
SETZER CREEK	Tway Allen, R-8, Lenoir	--	--	--	--	--	--	-	--	--	--	yes	Broadman	no
TEMPLE HILL	Claude Smith, R-1, Granite Falls	--	--	--	--	--	--	-	--	--	--	yes	Other	no
UNION	Curtis Moore, R-4, B-351, Lenoir	0	0	0	0	14	1	0	0	15	12	yes	Baptist	yes
UNION GROVE	Ray Hall, R-3, Lenoir	20	18	30	16	18	8	4	0	114	--	yes	Broadman	no
WHITNEL: CENTRAL	Cecil J. Baker, Sr.,R-5, B-25, Hickory	0	0	20	26	6	16	3	0	71	36	yes	Broadman	no
FIRST	Marshall Johnson, R-3, B-635, Lenoir	0	0	12	10	15	15	4	0	56	35	yes	Broadman	no

Table D MUSIC MINISTRY		Beginners	Primaries	Juniors	Intermediates	Young People	Adults	General Officers	Mission Enrolment	Total Enrolment	Average Attendance	Church Have Elected Music Director? (Yes or no)	Hymnal used in Church Auditorium	Church Observe "Music Exposition Week" (Yes or no)
CHURCHES	MUSIC DIRECTOR AND ADDRESSES													
WINKLER'S GROVE	Willard Cline, R-5, Hickory	--	--	--	--	--	--	-	--	--	--	yes	Broadman	no
WORSHIP POINT	Julia Profitt, Ferguson	--	--	--	--	--	--	-	--	--	--	yes	Other	no
YADKIN	Mrs. W. R. Kimberlin, Patterson	0	0	23	25	5	23	3	0	79	64	yes	Broadman	no
YADKIN VALLEY	-----	--	--	--	--	--	--	-	--	--	--	--	0-	--
ZACK'S FORK	Mrs. Bertha St. John, R-1,B-620, Lenoir	--	--	--	--	--	--	-	--	--	--	yes	Broadman	no
	TOTALS	76	138	322	248	154	696	107	61	1802	1106			

Table E BROTHERHOOD WORK

CHURCHES	Presidents of Men's Brotherhoods and Addresses	Chrm. R. A. Committee and Addresses	No. Crusader Chapters	Crusaders (9-11 yrs.) Enrolment	No. Pioneer Chapters	Pioneers (12-14 yrs.) Enrolment	No. Ambassador Chapters	Ambassadors (15-17 yrs.) Enrolment	Total R.A. Enrolment	Young Men's Brotherhood Enrolment	Men's Brotherhood Enrolment	Total Men	Grand Total Enrolment
BATON	Robert Morrison, R-2,B-445,Granite Falls	Robert Morrison,R-2,B-445,Granite Falls	0	0	0	10	0	0	10	0	15	15	25
BETHANY	-----	-----	-	-	-	--	-	-	--	-	--	--	--
BUFFALO COVE	-----	-----	-	-	-	--	-	-	--	-	--	--	--
CAJAH'S MOUNTAIN	-----	-----	-	-	-	--	--	-	--	-	--	--	--
CEDAR ROCK	Robert Walsh, R-1, B-297, Lenoir	Jarvie Triplett, R-1,B-163, Lenoir	1	4	1	7	0	0	11	0	10	10	21
CENTER GROVE	W. G. Houser, R-1, Hudson	Lloyd Bumgarner,R-1, B-285A, Hudson	1	16	1	12	1	10	38	0	38	38	76
CLARK'S CHAPEL	Shea Puett, R-3, B-738, Lenoir	Rev. J. O. Summerlin,R-3, B-743,Lenoir	0	0	1	12	0	0	12	0	9	9	21
CLEARVIEW	Daniel Brown, R-2, Connelly Springs	-----	-	-	-	--	-	--	--	-	--	--	--
CONWAY'S CHAPEL	-----	-----	-	-	-	--	-	--	--	-	--	--	--
DUDLEY SHOALS	Conley Starnes, R-1, Granite Falls	Keith Sims, R-1, Granite Falls	1	8	1	8	0	0	16	0	14	14	30
EAST FLAT	Harold Carlton, R-6, Lenoir	-----	-	-	-	--	-	--	--	--	14	14	14
EDGEMONT	-----	-----	-	-	-	--	-	--	--	-	--	--	--
FLEMING'S CHAPEL	Grady Pennell, R-6, B-439, Lenoir	-----	0	11	0	11	0	5	27	0	23	23	50
GLOBE	-----	-----	-	-	-	--	-	--	--	-	--	--	--
GRANDIN	-----	-----	-	-	-	--	-	--	--	-	--	--	--
GRANDVIEW PARK	Roger Watson, R-6,B-164A, Lenoir	-----	-	-	-	--	-	--	--	-	12	12	12
GRANITE FALLS:													
CLOVER	Talmadge Williams,R-1,B-284,Granite Falls	T. W. Williams,R-1,B-284,Granite Falls	1	4	1	5	1	4	13	0	17	17	30
CONCORD	Bedford Starnes, R-2, Granite Falls	-----	0	0	0	0	0	0	0	0	28	28	28
FIRST	Lamar Blackstock,Falls Av.,Granite Falls	Joe Wilkey, Woodlane St.,Granite Falls	1	5	1	3	0	0	8	0	50	50	58
GREEN ROCK	-----	-----	-	-	-	--	-	--	--	-	--	--	--
GREEN VALLEY	-----	-----	-	-	--	--	-	--	--	-	--	--	--
HARRIS CHAPEL	J. C. Sullivan, B-314, Hudson	Forrest Barber, R-2, Hudson	1	13	1	7	1	7	27	0	33	33	60
HARTLAND	Robert Turnmire, R-6, Lenoir	Lewis Buchanan, R-7, Morganton	1	12	1	7	1	8	27	0	18	18	45
HIBRITEN	Paul Gilliam, R-1, Hudson	-----	0	0	0	0	0	0	0	0	21	21	21
HUDSON: EAST	-----	-----	-	-	-	--	-	--	--	-	--	--	--

Table E BROTHERHOOD WORK

CHURCHES	Presidents of Men's Brotherhoods and Addresses	Chrm. R. A. Committee and Addresses	No. Crusader Chapters	Crusaders (9-11 yrs.) Enrolment	No. Pioneer Chapters	Pioneers (12-14 yrs.) Enrolment	No. Ambassador Chapters	Ambassadors (15-17 yrs.) Enrolment	Total RA Enrolment	Young Men's Brotherhood Enrolment	Men's Brotherhood Enrolment	Total Men	Grand Total Enrolment
FIRST	James W. Hamby, B-208, Hudson	Fred McLean, B-158A, Hudson	1	9	1	15	0	0	24	0	41	41	65
JOHN'S RIVER	-----	-----	-	-	-	--	-	--	--	-	--	--	--
JOYCETON	-----	-----	-	-	-	--	-	--	--	-	--	--	--
KING'S CREEK	-----	-----	-	-	-	--	-	--	--	-	--	--	--
LAKEVIEW	C. F. Armes, R-4,B-575A, Lenoir	J. C. Dugger, R--3,B-156, Lenoir	1	9	1	6	0	0	15	0	5	5	20
LENOIR:													
BLAIR'S FORK	-----	-----	-	-	-	--	-	--	--	-	--	--	--
CALVARY	-----	-----	-	-	-	--	-	--	--	-	--	--	--
COLLEGE AVENUE	J. B. Bundy,201 Meadowood Dr.,Lenoir	Sam Settle, 203 Hillside Lane,Lenoir	1	16	1	10	0	0	26	0	56	56	82
CRESTVIEW	Oliver L. Nelson, R-8,B-41, Lenoir	-----	-	--	-	--	-	--	--	-	12	12	12
FIRST	Harold Lawing, 106 N.Sharon Rd., Lenoir	-----	-	--	--	--	-	---	--	-	25	25	25
LIBERTY	-----	-----	-	--	-	--	-	--	--	-	--	--	--
LOWER CREEK	Paul Smith, R-2, Lenoir	Ray Holmes, Circle Dr., Lenoir	1	9	1	10	1	6	25	0	50	50	75
TEMPLE	-----	-----	-	--	-	--	-	--	--	-	--	--	--
WEST	-----	-----	-	--	-	--	-	--	--	-	--	--	--
LIVINGSTON MEMORIAL	-----	-----	-	--	-	--	-	--	--	-	--	--	--
LOVELADY	June Weaver, R-1, Granite Falls	Budd Gragg, B-147, Icard	1	9	0	0	1	8	17	0	15	15	32
MAPLE GROVE	-----	-----	-	--	-	--	-	--	--	-	--	--	--
MILLER HILL	Kenneth Barlow,106 Pope St., Lenoir	John Sigmon, R-3, Lenoir	2	18	1	4	0	0	22	0	23	23	45
MOUNT ZION	Tellis Annas, R-2, Granite Falls	Ralph Miller, R-2, Granite Falls	2	20	2	11	2	9	40	0	76	76	116
MOUNTAIN GROVE	-----	-----	-	--	-	--	-	--	--	-	--	--	--
MOUNTAIN VIEW	Elmer Philyaw, R-4,B-415A, Lenoir	-----	-	--	-	--	-	--	--	-	14	14	14
MULBERRY	-----	-----	-	--	-	--	-	--	--	-	--	--	--
MULVALE	-----	Billy Deal, R-7, Lenoir	-	--	-	--	1	8	8	-	--	--	8

PINEY GROVE	Ned Winkler, R-5, Lenoir	Warren Holder, R-5, Lenoir	1	11	1	4	1	5	20	0	31	31	51
PISGAH	Herndon Helton, R-6, Lenoir	-----	-	--	-	--	-	--	--	-	12	12	12
PLEASANT HILL	-----	-----	-	--	--	--	-	--	--	-	--	---	--
POOVEY'S CHAPEL	-----	-----	-	--	-	--	-	--	--	-	--	--	--
POOVEY'S GROVE	Sam Anderson, R-3, Granite Falls	Rev. Audley Frazier, R-3, Granite Falls	1	5	1	5	0	0	10	0	18	18	28
RHODHISS FIRST	Dwight Kirby, Rhodhiss	Joe Kirby, Rhodhiss	1	15	1	30	1	16	61	0	33	33	94
ROCKY SPRINGS	-----	-----	-	--	-	--	-	--	--	-	--	--	--
RUFUS	-----	-----	-	--	-	--	-	--	--	-	--	--	--
SETZER CREEK	Robert James, R-7, Lenoir	Francis Crisp, R--8, Lenoir	1	7	--	--	-	--	7	-	14	14	21
TEMPLE HILL	Perry Fox, R-1,B-205,Granite Falls	Andrew Kirby,R-1,B-82FL, Granite Falls	1	11	1	12	1	5	28	0	14	14	42
UNION	Raben McRary, R-2, Lenoir	-----	1	12	1	12	0	0	24	0	20	20	44
UNION GROVE	Raymond Green, R-3, Lenoir	Alvin Brooks, R-2, Granite Falls	1	9	1	6	1	6	21	0	21	21	42
WHITNEL: CENTRAL	Billy Walker, R-4,B-532,Lenoir	Rodney Smith, R-4, B-397, Lenoir	1	10	1	18	0	0	28	0	36	36	64
FIRST	Lester Griffin, R-4, Lenoir	-----	1	8	1	7	0	0	15	0	20	20	35
WINKLER' GROVE	A.J. Hildebrand,309-37thSt.,SW, Hickory	-----	1	8	1	7	1	8	23	7	18	25	48
WORSHIP POINT	Jack Church, R-4, Lenoir	-----	-	--	-	--	-	--	--	--	10	10	10
YADKIN	Grady Miller, 329 Newland St., Lenoir	D. O. Taylor, R-5, B-668, Lenoir	1	7	1	6	1	6	19	0	14	14	33
YADKIN VALLEY	-----	-----	-	--	-	--	-	--	--	-	--	--	--
ZACK'S FORK	-----	-----	-	--	--	--	-	--	--	-	--	--	--
		TOTALS	29	279	26	251	17	127	657	7	910	917	1574

Table F WOMAN'S MISSIONARY UNION

CHURCHES	WMU Presidents and Addresses	Sunbeam Nursery Organizations	Beginner Sunbeam Band Organizations	Beginner Sunbeam Band Organizations	Primary Sunbeam Band Organizations	Ungraded Sunbeam Band Organizations	Junior GA Organizations	Intermediate GA Organizations	Ungraded GA Organizations	High School YWA Organizations	Career Girls' YWA Organizations	Ungraded YWA Organizations	WMS Organizations	Grand Total Organizations	Sunbeam Nursery Enrollment	Beginner Sunbeam Band Enrollment	Primary Sunbeam Band Enrollment	Ungraded Sunbeam Band Enrollment	Junior GA Enrollment	Intermediate GA Enrollment	Ungraded GA Enrollment	High School YWA Enrollment	Career Girls' YWA Enrollment	Ungraded YWA Enrollment	WMS Enrollment	Grand Total Enrollment
BATON	Mrs. Clyde Gentry, R-2, Granite	0	0	0	0	1	1	0	0	0	1	1	4	0	0	0	0	8	3	0	0	0	5	13	29
BETHANY	-----	-	-	-	-	-	-	-	-	-	-	-	-	-	-	-	-	-	-	-	-	-	-	--	--
BUFFALO COVE	-----	-	-	-	-	-	-	--	-	-	-	-	-	-	-	-	-	-	-	-	-	--	-	--	--
CAJAH'S MOUNTAIN	Mrs. Betty Bryant, R-3, B-578,Lenoir	0	0	0	0	0	0	0	0	0	0	1	1	0	0	0	0	0	0	0	0	0	0	14	14
CEDAR ROCK	Mrs. Helen, Correll, R-1, B-205,Len.	0	1	0	1	0	0	1	0	0	1	1	4	0	0	0	9	0	0	15	0	0	7	22	53
CENTER GROVE	Mrs. Bertha Lail, R-1, Hudson	2	1	1	0	2	1	0	0	0	1	1	9	21	16	10	0	16	11	0	0	0	16	51	141
CLARK'S CHAPEL	Mrs. Clyde Jenkins,R-3,B-20,Lenoir	0	0	0	1	1	1	0	0	0	0	1	4	0	0	0	6	10	7	0	0	0	0	16	39
CLEARVIEW	Pansy Pritchard, R-8, B-606,Lenoir	-	-	-	-	-	-	-	-	-	-	1	1	-	-	-	--	-	-	-	-	-	-	17	17
CONWAY'S CHAPEL	-----	-	-	-	-	-	-	-	-	-	-	-	-	-	-	-	-	-	-	-	-	-	-	--	--
DUDLEY SHOALS	Mrs. Fred Johnson, R-1, Granite Falls	0	1	1	0	1	1	0	0	0	1	1	6	0	8	15	0	22	7	0	0	0	0	42	94
EAST FLAT	Mrs. W. H. Byerly, R-6, B-129, Lenoir	-	-	-	-	-	-	-	-	-	-	1	1	-	-	-	-	-	-	-	-	-	-	22	22
EDGEMONT	-----	-	-	-	-	-	-	-	-	-	-	-	-	-	-	-	-	-	-	-	-	-	-	--	--
FLEMING'S CHAPEL	Mrs. D. S. Reichard,R-6,B-297,Lenoir	0	0	0	1	0	0	1	0	0	1	1	4	0	0	0	5	0	0	14	0	0	8	21	48
GLOBE	-----	-	-	-	-	-	-	-	-	-	-	-	-	-	-	-	-	-	-	-	-	-	-	--	--
GRANDIN	Mrs. C. H. Kirby, R-1,B-568, Lenoir	-	-	-	-	-	--	-	-	-	-	1	1	-	-	-	-	-	-	-	-	--	-	9	9
GRANDVIEW PARK	Mrs. Poovey Watson, R-6, Lenoir	-	-	-	-	-	-	-	-	-	-	1	1	-	-	-	-	-	-	-	-	-	-	12	12
GRANITE FALLS:																									
CLOVER	Mrs. Robert Davis, R-3, B-48, G. F.	0	1	1	0	1	1	0	0	0	1	1	6	3	6	0	0	7	7	0	0	0	10	37	70
CONCORD	Mrs. Ray Goble, 8 Archer St., G. F.	1	0	0	0	1	0	0	1	0	0	1	4	20	0	0	0	17	0	0	10	0	0	44	91
FIRST	Mrs. Paul Lefever, 6 East St., G. F.	0	0	0	1	1	1	0	1	1	0	1	6	0	0	0	21	18	8	0	7	8	0	47	109
GREEN ROCK	-----	-	-	-	-	-	-	-	-	-	-	-	-	-	-	-	-	-	-	-	-	-	-	--	--
GREEN VALLEY	-----	-	-	-	-	-	-	-	-	-	-	-	-	-	-	-	-	-	-	-	-	-	-	--	--
HARRIS CHAPEL	Mrs. M. F. Jackson, R-2, Hudson	0	1	1	0	1	2	0	1	0	0	1	7	0	8	12	0	9	16	0	6	0	0	35	86
HARTLAND	Mrs. B. C. Morris, R-7,B-82,Morganton	0	0	0	1	0	0	1	1	0	0	1	4	0	0	0	19	0	0	13	9	0	0	17	58
HIBRITEN	Mrs. Edith Winebarger,R-4,B-882,Len.	0	●	0	0	1	0	0	0	0	0	1	3	0	14	0	0	3	0	0	0	0	0	23	40
HUDSON: EAST	-----	-	-	-	-	-	-	-	-	-	-	-	-	-	-	-	-	-	-	-	-	-	-	--	--

JOYCETON	Mrs. Vernon Laxton, R-4, Lenoir																								
KING'S CREEK	Mrs. Clay Hedrick , R-1, Boomer	0	1	0	0	1	1	0	0	0	1	1	5	0	5	0	0	14	7	0	0	0	8	14	48
LAKEVIEW	Mrs. M. F. Saunders,R-4,B-560,Lenoir	0	0	0	0	0	0	1	0	0	0	1	2	0	0	0	0	0	0	12	0	0	0	8	20
LENOIR:																									
BLAIR'S FORK	Mrs. Joe Pritchard,121 Wayside Cr.,Len.	0	0	0	0	0	1	0	0	0	0	1	2	0	0	0	0	0	3	0	0	0	0	9	12
CALVARY	Miss Helen Borders,R-5,B-64,Lenoir	0	0	0	0	1	1	0	1	0	0	1	4	0	0	0	0	7	15	0	7	0	0	21	50
COLLEGE AVENUE	Mrs. J. C. Price, Jr.,201 Maple Dr.,L.	0	1	1	0	2	1	0	1	1	0	1	8	0	7	15	0	22	12	0	13	8	0	120	197
CRESTVIEW	Mrs. Roy Kirby, R-5, B-113, Lenoir	0	0	0	0	0	0	1	0	0	1	1	3	0	0	0	0	0	0	5	0	0	7	15	27
FIRST	Mrs. Jennie Walton,125 Maehill Dr., L	0	1	1	0	1	1	0	0	0	0	1	5	0	20	18	0	12	15	0	0	0	0	171	236
LIBERTY	Mrs. Jeanette Haire,307 Beach St.,L.	0	0	0	0	0	0	0	0	0	0	1	1	0	0	0	0	0	0	0	0	0	0	14	14
LOWER CREEK	Mrs. William Lefever, R-4, Lenoir	0	1	1	0	2	1	0	1	0	0	1	7	0	12	12	0	11	7	0	8	0	0	110	160
TEMPLE	-----	-	-	-	-	-	-	-	-	-	-	-	-	-	--	-	-	-	-	-	-	-	-	--	--
WEST	Mrs. Wayne Hawkins, R-6,B-36,Lenoir	-	-	--	--	-	-	-	-	-	-	1	1	-	-	-	-	-	-	-	-	-	-	--	--
LIVINGSTON MEMORIAL	-----	-	-	-	-	-	-	-	-	-	-	-	-	-	-	-	-	-	-	-	-	-	-	--	--
LOVELADY	Mrs. Sue Townsend, R-1,Granite Falls	0	0	0	0	1	1	0	0	0	0	1	3	0	0	0	0	10	8	0	0	0	0	28	46
MAPLE GROVE	-----	-	-	-	-	-	-	-	-	-	-	-	-	-	-	-	-	-	-	-	-	-	-	--	--
MILLER HILL	Mrs. Elsie Greene,R-4,B-761,Lenoir	0	0	0	0	1	1	0	0	1	0	1	4	0	0	0	0	17	10	0	0	2	0	24	53
MOUNT ZION	Mrs. Howard Bowman,15 ColonialAv. G.F.	1	1	2	0	2	1	0	1	1	0	1	10	-	8	21	0	22	10	0	7	6	0	53	127
MOUNTAIN GROVE	Mrs. Margaret Scronce,R-4, Lenoir	0	0	0	1	1	1	0	0	0	1	1	5	0	0	0	20	14	12	0	0	0	15	36	97
MOUNTAIN VIEW	Mrs. Jim Greene,R-7,B-256, Lenoir	0	0	0	0	0	0	0	0	0	0	1	1	0	0	0	0	0	0	0	0	0	0	16	16
MULBERRY	-----	-	-	-	-	-	-	-	-	-	-	-	-	-	-	-	-	-	-	-	-	-	-	--	--
MULVALE	Mrs: Glenn Suddreth,R-7,B-226,Len.	0	0	0	0	0	1	0	0	0	0	1	2	0	0	0	0	0	8	0	0	0	0	00	8
NELSON'S CHAPEL	Mrs. R. E. Robbins, R-8, Lenoir	0	0	1	0	1	1	0	0	0	0	1	4	0	0	3	0	4	5	0	0	0	0	12	24
NEW HOPE	Mrs. Mildred Andrews, R-1, Lenoir	-	-	-	-	-	-	-	-	-	-	1	1	-	-	-	-	-	-	-	-	-	-	--	--
NORTH CATAWBA	Mrs. T. F. Barnwell,R-3,B-368,Len.	0	0	0	1	1	1	0	0	0	1	1	5	0	0	0	23	12	12	0	0	0	5	48	100
OAK GROVE	Mrs. Mozelle White, R-3,Granite Falls	0	0	0	0	0	1	0	1	0	0	1	3	0	0	0	0	0	15	0	6	0	0	16	37
PINEY GROVE	Mrs. Albert Swift, R-5,B-430,Lenoir	0	0	1	0	1	1	0	0	1	0	1	5	0	0	17	0	6	6	0	0	8	0	20	57
PISGAH	Mrs. Mac Melton, R-6, B-63A, Lenoir	0	0	0	0	0	0	0	0	0	0	1	1	0	0	0	0	0	0	0	0	0	0	17	17
PLEASANT HILL	-----	-	-	-	-	-	-	-	-	-	-	-	-	-	-	-	-	-	-	-	-	-	-	--	--
POOVEY'S CHAPEL	Mrs. Eugene V. Coffey,R-1,B-134,Hud,	1	1	1	0	1	1	0	0	0	0	1	6	0	9	9	0	9	6	0	0	0	0	12	45

Table F WOMAN'S MISSIONARY UNION

CHURCHES	WMU Presidents and Addresses	Sunbeam Nursery Organizations	Beginner Sunbeam Band Organizations	Primary Sunbeam Band Organizations	Ungraded Sunbeam Band Organizations	Junior GA Organizations	Intermediate GA Organizations	Ungraded GA Organizations	High School YWA Organizations	Career Girls' YWA Organizations	Ungraded YWA Organizations	WMS Organizations	Grand Total Organizations	Sunbeam Nursery Enrolment	Beginner Sunbeam Band Enrolment	Primary Sunbeam Band Enrolment	Ungraded Sunbeam Band Enrolment	Junior GA Enrolment	Intermediate GA Enrolment	Ungraded GA Enrolment	High School YWA Enrolment	Career Girls' YWA Enrolment	Ungraded YWA Enrolment	WMS Enrolment	Grand Total Enrolment
POOVEY'S GROVE	Mrs. Sammy Ray, R-5, Hickory	0	1	1	0	1	1	0	0	0	1	1	6	0	5	14	0	8	10	0	0	0	12	32	81
RHODHISS FIRST	Mrs. Harold Brown, B-486, Rhodhiss	0	1	1	0	2	1	0	0	0	1	1	7	0	6	8	0	14	14	0	0	0	13	21	76
ROCKY SPRINGS	-----	-	-	-	-	-	-	-	-	-	-	-	-	-	-	-	-	-	-	-	-	-	-	--	--
RUFUS	-----	-	-	-	-	-	-	-	-	-	-	-	-	-	-	-	-	-	-	-	-	-	-	--	--
SETZER CREEK	Mrs. Earl Cheek, R-5, Lenoir	0	1	1	0	1	1	0	0	0	1	1	6	0	9	7	0	13	9	0	0	0	6	18	62
TEMPLE HILL	Mrs. Mabel Austin,12East St., G. F.	0	0	0	0	1	1	0	0	0	0	1	3	0	0	0	0	13	5	0	0	0	0	18	36
UNION	Mrs. R. B. Richards, R-2, Lenoir	0	1	1	0	1	1	0	1	0	0	1	6	0	14	18	0	13	7	0	10	0	0	35	97
UNION GROVE	Mrs. Ray Curtis, R-4, B-345,Lenoir	1	1	1	0	1	1	0	0	1	0	1	7	9	3	9	0	14	13	0	0	9	0	36	93
WHITNEL: CENTRAL	Mrs. Glenn McCall,R-4,B-464,Lenoir	1	1	1	0	2	1	0	1	0	0	1	8	8	15	25	0	20	20	0	9	0	0	57	148
FIRST	Mrs. Davis Phillips,R-1,B-73A,Lenoir	0	1	1	0	1	1	0	0	0	1	1	6	0	12	14	0	12	8	0	0	0	10	--	56
WINKLER'S GROVE	Mrs. Barbara Huffman,1216-30thSt.SW,Hic.	0	0	1	0	0	2	0	1	0	1	5	0	0	0	8	0	0	18	0	14	0	30	70	
WORSHIP POINT	Mrs. Pauline Whittington, Hudson	-	-	-	-	-	-	-	-	-	-	1	1	-	-	-	-	-	-	-	-	-	-	25	25
YADKIN	Mrs. Bruce Hege, R-5,B-613, Lenoir	1	1	1	0	1	1	0	0	0	1	1	7	2	14	16	0	14	14	0	0	0	8	48	116
YADKIN VALLEY	-----	-	-	-	-	-	-	-	-	-	-	-	-	-	-	-	-	-	-	-	-	-	-	--	--
ZACK'S FORK	Mrs. James Curtis,R-1,B-616,Lenoir	-	-	-	-	-	-	-	-	-	-	1	1	-	-	-	-	-	-	-	-	-	-	15	15
TOTALS		8	20	22	8	39	34	7	11	7	16	54	226	57	207	275	111	420	320	77	92	55	148	1652	3414

Table H BUILDING–CHURCH LIBRARY–GOALS FOR COMING YEAR–SPECIAL INFORMATION

CHURCHES	CHURCH LIBRARIANS AND ADDRESSES	Value of Pastor's Home	Value of Church Property Including Pastor's Home	Money Spent on New Construction, Property, Materials, and Equipment, Church	Money Spent on New Construction, Property, Materials, and Equipment by Church	Total Church Debt at End of Year	Does Church Have Library?	No. Books in Church Library	No. Items in Church Library—Audio-Visual Materials and Equip.	Cooperative Program, % of Total Budget	Other Mission Goal Coming Year, % of Total Budget	No. Individuals Licensed for the Ministry During Past Year	Do Church and Pastor Participate in Annuity Board Protection Plan?	Does Church Have Recreation Committee?
BATON	-----	10,500	30,500	4,045	00	1,237	no	--	--	10%	$100	1	yes	no
BETHANY	-----	--	2,000	--	--	--	no	--	--	--	--	0	no	no
BUFFALO COVE	-----	--	12,000	--	--	--	no	--	--	--	--	0	no	no
CAJAH'S MOUNTAIN	-----	--	40,000	869	--	15,000	no	--	--	--	--	0	no	no
CEDAR ROCK	-----	--	5,000	--	--	--	no	--	--	--	--	0	no	no
CENTER GROVE	-----	15,000	103,000	--	--	19,157	no	--	--	14%	1%	0	yes	no
CLARK'S CHAPEL	-----	20,000	70,000	432	--	10,082	no	--	--	10%	2%	0	yes	no
CLEARVIEW	-----	--	5,000	--	--	--	no	--	--	--	--	0	no	no
CONWAY'S CHAPEL	-----	--	5,000	412	--	--	no	--	--	--	--	0	no	no
DUDLEY SHOALS	Mrs. Louise Sears, R-1, Granite Falls	10,500	139,000	960	--	21,066	yes	275	yes	10%	--	0	no	no
EAST FLAT	-----	--	50,000	--	--	10,943	no	--	--	--	--	0	no	no
EDGEMONT	-----	--	4,000	1,494	--	--	no	--	--	--	--	0	no	no
FLEMING'S CHAPEL	Della Dean Laws	20,000	100,000	--	--	25,676	yes	36	yes	10%	--	0	yes	yes
GLOBE	-----	--	14,550	--	--	--	no	--	--	--	--	0	no	no
GRANDIN	Miss Clara Greer, R-1, Lenoir	--	2,500	--	--	762	yes	225	--	$25	$50	0	no	no
GRANDVIEW PARK	-----	4,000	45,000	--	--	16,960	no	--	--	--	--	2	yes	yes
GRANITE FALLS:														
CLOVER	Mrs. Ray Icard, 9 Grandview St., G. F.	25,000	75,000	149	--	18,198	yes	255	yes	10%	1½%	0	yes	no
CONCORD	-----	20,000	130,000	--	--	--	no	--	---	--	--	0		no
FIRST	-----	36,000	230,000	--	--	27,583	no	--	--	15%	1%	0	yes	no
GREEN ROCK	-----	--	6,000	--	--	--	no	--	---	--	--	0	no	no
GREEN VALLEY	-----	--	5,000	98	--	--	no	--	--	--	--	0	no	no
HARRIS CHAPEL	-----	20,000	175,000	--	--	5,324	yes	800	2	14%	--	0	yes	no
HARTLAND	-----	12,000	75,000	--	--	9,035	no	--	--	10%	$180	0	no	no
HIBRITEN	-----	--	12,000	--	--	159	no	--	--	--	--	1	no	no
HUDSON: EAST	-----	--	20,000	--	--	1,316	no	--	--	--	--	0	no	no

Table H BUILDING–CHURCH LIBRARY–GOALS FOR COMING YEAR–SPECIAL INFORMATION

CHURCHES	CHURCH LIBRARIANS AND ADDRESSES	Value of Pastor's Home	Value of Church Property Including Pastor's Home	Money Spent on New Construction, Property, Material, and Equipment, Church	Money Spent on New Construction, Property, Material, and Equip., Institutions Operated by Church	Total Church Debt at End of Year	Does Church Have Library?	No. Books in Church Library	No. Items in Church Library—Audio-Visual Materials and Equip.	Cooperative Program, % of Total Budget	Association Mission Goal Coming Year, % of Total Budget	No. Individuals Licensed for the Ministry During Past Year	Do Church and Pastor Participate in Annuity Board Protection Plan?	Does Church Have Recreation Committee?
FIRST	-----	33,000	448,000	135,906	--	155,000	no	--	yes	10%	$600	0	yes	yes
JOHN'S RIVER	-----	--	3,500	--	--	--	no	--	--	--	--	0	no	no
JOYCETON	-----	--	8,000	80	--	--	no	--	--	$120	--	1	no	no
KINGS CREEK	-----	14,000	100,000	1,969	--	7,710	no	--	--	10%	2%	0	yes	no
LAKEVIEW	-----	--	20,000	170	--	2,087	no	--	---	--	--	1	no	no
LENOIR:														
BLAIR'S FORK	-----	9,000	39,000	228	--	4,742	no	--	--	--	--	0	no	no
CALVARY	-----	--	118,000	3,517	--	19,167	no	--	--	5%	$72	0	no	no
COLLEGE AVENUE	Miss Nora McGee,107 Vaiden St.,Lenoir	35,000	358,727	301	3,500	--	yes	171	5	--	--	0	yes	no
CRESTVIEW	-----	--	63,000	1,000	--	18,250	no	--	--	3%	1½%	0	yes	no
FIRST	Mrs. Brenda Suddreth,124 Lee St.,Len.	54,000	1,070,000	--	--	154,900	yes	500	4	23%	1%	0	no	no
LIBERTY	-----	--	12,000	--	--	1,900	no	--	--	--	--	0	no	no
LOWER CREEK	Mrs. C. C. Huskins,102 Powell Cr., Len.	20,000	335,000	--	--	68,371	yes	3698	40	35%	12%	0	yes	yes
TEMPLE	-----	--	20,000	--	--	1,536	no	--	--	--	--	0	no	no
WEST	-----	8,000	21,000	1,017	--	5,854	no	--	--	$120	--	0	no	no
LIVINGSTON MEMORIAL	-----	5,000	10,000	3,400	--	1,900	no	--	--	--	--	0	no	no
LOVELADY	-----	12,000	35,000	--	--	--	no	--	---	8%	2%	0	no	no
MAPLE GROVE	-----	--	1,800	--	--	--	no	--	--	--	--	0	no	no
MILLER HILL	-----	15,000	53,600	--	--	14,968	no	--	--	11%	$100	0	yes	no
MOUNT ZION	Carrie Mae Smith, Hudson	20,000	250,000	--	--	82,000	yes	417	26	18%	1%	0	yes	no
MOUNTAIN GROVE	-----	8,500	108,000	--	--	20,560	no	--	--	16%	$100	0	no	no
MOUNTAIN VIEW	-----	--	5,500	--	--	--	no	--	--	--	--	0	no	no
MULBERRY	-----	--	3,000	--	--	--	no	--	--	--	--	0	no	no
MULVALE	-----	5,500	17,000	--	--	1,200	no	--	--	--	--	0	no	no

OAK GROVE														
PINEY GROVE	-----	20,000	30,000	408	--	7,562	no	--	--	3%	$195	0	yes	no
PISGAH	-----	5,000	9,000	--	--	2,045	no	--	--	--	--	0	no	no
PLEASANT HILL	-----	10,000	40,000	--	--	33,000	no	--	--	--	--	0	no	no
POOVEY'S CHAPEL	Cheryl Hatley, R-1, Hudson	--	63,000	--	--	9,500	yes	117	--	--	--	0	no	no
POOVEY'S GROVE	-----	9,000	100,000	--	--	1,140	no	--	--	15%	$180	0	yes	no
RHODHISS FIRST	-----	6,000	206,000	1,250	--	28,943	no	--	--	4%	1%	0	yes	no
ROCKY SPRINGS	-----	--	31,400	--	--	--	no	--	--	--	--	0	no	no
RUFUS	-----	--	8,000	480	--	919	no	--	--	--	--	0	no	no
SETZER CREEK	-----	14,000	50,000	254	--	11,210	no	--	--	$150	$85	1	yes	no
TEMPLE HILL	-----	16,000	45,000	--	--	6,890	no	--	--	--	--	0	no	no
UNION	-----	18,000	80,000	--	--	--	no	--	--	--	--	0	yes	no
UNION GROVE	Mrs. Carolyn Beach, R-3, Lenoir	8,000	78,000	19,993	--	--	yes	--	--	4%	1%	0	yes	no
WHITNEL: CENTRAL	-----	10,000	198,300	--	--	45,628	no	--	--	--	--	2	yes	no
FIRST	-----	10,000	225,000	65,000	--	46,445	yes	150	--	--	--	0	no	no
WINKLER'S GROVE	-----	--	105,000	3,000	--	10,150	no	--	--	--	--	2	no	no
WORSHIP POINT	-----	--	12,000	115	--	600	no	--	--	--	--	0	no	no
YADKIN	Mrs. Julia Isaacs, R-5, Lenoir	21,000	168,500	--	--	22,967	yes	75	--	11%	1.8%	0	yes	no
YADKIN VALLEY	-----	--	1,200	--	--	--	no	--	--	--	--	0	no	no
ZACK'S FORK	-----	--	9,000	400	--	--	no	--	--	2%	2%	0	yes	no
TOTALS		619,000	6,149,577	247,733	3,500	1,000,501		7,223				11		

Table I TOTAL RECEIPTS AND LOCAL EXPENDITURES

CHURCHES	TREASURERS AND ADDRESSES	Total Receipts for All Purposes	Pastor's Salary	Other Church Staff Salaries	Expenditures on Local Missions Operated by Church	All Other Local Expenses	Grand Total Local Expenditures
BATON	C. B. Bollinger, R-2,B-454,Granite Falls	9,220	4,850	312	---	3,216	8,378
BETHANY	Harley Greene, R-8, B-253, Lenoir	535	261	---	---	67	328
BUFFALO COVE	Adair Hawkins, Star R-2, Ferguson	1,584	735	---	26	783	1,544
CAJAH'S MOUNTAIN	A. L. Herman, R-2, Hudson	3,733	1,010	---	---	3,653	4,663
CEDAR ROCK	Wade Harrold, R-4, B-765D, Lenoir	4,158	2,000	120	---	1,600	3,720
CENTER GROVE	Raymond Edwards, R-1, B-290A, Hudson	22,559	4,505	---	2,376	11,047	17,928
CLARK'S CHAPEL	Mrs. George R. Craig, R-3, B-944, Lenoir	12,359	4,515	---	---	6,183	10,698
CLEARVIEW	Minnie Duncan, R-2, B-290A, Lenoir	3,636	960	240	---	784	1,984
CONWAY'S CHAPEL	Flora Mae McCall, R--7, B-241, Morganton	1,492	---	---	---	1,145	1,145
DUDLEY SHOALS	Clifton Sigmon, R-1, Granite Falls	20,699	4,680	2,120	---	11,524	18,324
EAST FLAT	Raeford Byerly, R-6, Lenoir	8,656	4,080	280	---	3,164	7,524
EDGEMONT	Archie R. Coffey, Edgemont	2,381	355	---	---	1,937	2,292
FLEMING'S CHAPEL	Mrs. Robert J. Houck, B-9, Lenoir	15,400	4,393	720	---	7,576	12,689
GLOBE	C. A. Coffey, Star Rt., Lenoir	2,534	510	---	---	833	1,343
GRANDIN	W. L. Lackey, R-1, B-477, Lenoir	3,410	1,000	71	---	2,708	3,779
GRANDVIEW PARK	Marcus W. Watson, R-6, B-86, Lenoir	12,425	3,900	422	---	6,469	10,791
GRANITE FALLS:							
CLOVER	Talmadge Williams, R-1, B-284, Granite Falls	15,131	4,420	1,500	---	6,776	12,696
CONCORD	R. C. Icenhour, B-151, Granite Falls	27,557	5,470	3,385	270	13,574	22,699
FIRST	J. Dewey Milstead, B-67, Granite Falls	35,021	6,240	4,604	---	15,682	26,526
GREEN ROCK	Miss Ginelle Conley, R-2, B-115, Ferguson	[illegible]	[illegible]				

HIBRITEN	Clarence Wilson, R-3, B-154, Lenoir	3,093	1,750	---	---	2,991	4,741
HUDSON: EAST	Mrs. Fred Angley, R-1, B-122, Hudson	2,684	780	180	---	1,970	2,930
FIRST	Cade Shaver, B-27, Hudson	69,156	7,200	9,419	---	166,064	182,683
JOHN'S RIVER	Gordon Estes, R-8, B-324, Lenoir	945	375	94	---	261	730
JOYCETON	Elaine Eller, R-1, B-9, Hudson	4,617	2,600	260	---	1,164	4,024
KINGS CREEK	Margaret Kirby, R-1, B-412, Lenoir	21,017	3,695	2,592	---	10,342	16,629
LAKEVIEW	Mrs. Margaret Taylor, R-4, B-576, Lenoir	3,049	1,050	240	---	1,317	2,607
LENOIR:							
BLAIR'S FORK	Ned L. Andrews, 123 Wayside Cr., Lenoir	5,233	1,740	443	---	2,195	4,378
CALVARY	Ben. H. Kincaid, 120 Kincaid Dr., Lenoir	22,460	5,367	900	---	15,793	22,060
COLLEGE AVENUE	Bill Isaacs, R-5, B-643, Lenoir	81,832	7,696	16,350	2,411	24,641	51,098
CRESTVIEW	Jake C. Watson, 120 Hazel Lee Dr., Lenoir	9,672	2,600	240	---	8,150	10,990
FIRST	R. Carter Powell, B-582, Lenoir	129,817	9,305	30,141	9,359	54,849	103,654
LIBERTY	Rowland C. Haire, 307 Beach St., Lenoir	1,728	773	---	---	844	1,617
LOWER CREEK	Newland Walker, 500 Tremont Pk., Lenoir	69,515	6,900	7,019	---	35,215	49,134
TEMPLE	Mrs. Lloyd T. Rich, R-7, B-50, Lenoir	2,263	780	468	---	831	2,079
WEST	Johnny F. Land, R-7, B-8691B, Lenoir	7,907	3,600	240	---	2,940	6,780
LIVINGSTON MEMORIAL	Mrs. Stella Jolley, R-1, Boomer	4,070	2,080	---	---	3,956	6,036
LOVELADY	Paul Williams, R-1, Granite Falls	9,506	4,210	240	---	3,062	7,512
MAPLE GROVE	Mrs. Lottie Beane, Edgemont	1,225	553	---	---	706	1,259
MILLER HILL	Mrs. Raylo Smith, R-3, B-871, Lenoir	9,993	4,160	364	---	4,713	9,237
MOUNT ZION	Paul Smith, R-2, B-126, Hudson	46,000	6,240	4,404	2,000	25,108	37,752
MOUNTAIN GROVE	Willard Hamlet, R-2, Granite Falls	16,120	4,770	960	---	2,758	8,488
MOUNTAIN VIEW	Douglas Clark, R-7, B-170, Lenoir	2,392	907	104	---	880	1,891
MULBERRY	H. I. Greene, R-8, Lenoir	896	600	---	---	---	600

Table I TOTAL RECEIPTS AND LOCAL EXPENDITURES

CHURCHES	TREASURERS AND ADDRESSES	Total Receipts for All Purposes	Pastor's Salary	Other Church Staff Salaries	Expenditures on Local Missions Operated by Church	All Other Local Expenses	Grand Total Local Expenditures
MULVALE	Gene Clark, R-7, B-252B, Lenoir	5,700	3,510	300	---	1,559	5,369
NELSON'S CHAPEL	Mrs. R. M. Miller, R-8, B-235, Lenoir	6,774	1,560	364	---	4,304	6,228
NEW HOPE	Mrs. Elsie Greer, R-1, Lenoir	905	720	---	---	170	890
NORTH CATAWBA	Carl Pless, R-3, Lenoir	11,889	4,160	700	---	4,303	9,163
OAK GROVE	Charles R. Poovey, R-1, B-6, Granite Falls	14,081	4,446	1,255	---	7,900	13,601
PINEY GROVE	Mrs. Albert Swift, R-5, B--430, Lenoir	10,567	4,212	416	---	2,694	7,322
PISGAH	Mrs. Dare Crump, R-6, B-681, Lenoir	5,930	3,185	415	---	1,537	5,137
PLEASANT HILL	Thad Parsons, R-4, Lenoir	11,190	3,640	180	---	1,545	5,365
POOVEY'S CHAPEL	Robert Hartley, R-1, Hudson	10,130	2,470	420	---	5,984	8,874
POOVEY'S GROVE	Earl W. Bumgarner, R-3, Granite Falls	15,247	3,130	1,345	---	6,941	11,416
RHODHISS FIRST	M. C. Smith, B-536, Rhodhiss	23,288	5,580	1,650	---	13,358	20,588
ROCKY SPRINGS	Miss Lois Tolbert, Collettsville	3,473	1,495	265	---	1,028	2,788
RUFUS	Mrs. W. R. Greene, R-8, B-373, Lenoir	1,296	480	72	---	701	1,253
SETZER CREEK	T. R. Gentry, R-8, B-470, Lenoir	7,376	3,380	---	---	3,632	7,012
TEMPLE HILL	James Edd Sweet, R-1, B-126B, Lenoir	7,682	3,500	---	---	3,076	6,576
UNION	Bingham Kirby, R-2, Lenoir	16,537	4,940	2,125	---	8,567	15,632
UNION GROVE	J. B. Myers, R-3, B-506, Lenoir	17,423	4,160	---	---	29,624	33,784
WHITNEL: CENTRAL	Billy Walker, R-4, B-532, Lenoir	36,033	5,848	3,697	---	24,994	34,539
FIRST	Forrest Stroupe, B-101, Whitnel	27,217	4,830	1,355	---	18,935	25,120
WINKLER'S GROVE	A. J. Hildebrand, 309-37th St., S. W., Hickory	30,796	5,720	3,500	---	20,194	29,414
WORSHIP POINT	Mrs. J. R. Hatton, R-8, B-94, Lenoir	[illegible]	[illegible]	[illegible]			

	TOTALS	1,070,109	223,214	111,072	16,442	669,759	1,020,487

Table J MISSION EXPENDITURES		Cooperative Program	Associational Missions	Designated: State Missions	Designated: Home Mission Board	Designated: Foreign Mission Board	Designated Christian Education, Schools	Designated Children's Homes	Designated Hospitals	Designated: Homes for Aged	Other designated objects (Bible Society, Temperance League, etc.	Total Mission Expenditures
CHURCHES	CLERKS OF CHURCHES AND ADDRESSES											
BATON	Miss Clyde L. Smith,R-2,B-277,Granite Falls	732	50	16	32	400	22	55	18	29	00	1,354
BETHANY	Troy Greene, R-8, B-260, Lenoir	7	3	00	00	00	00	15	8	51	00	84
BUFFALO COVE	Leroy Robbins, Star Rt. 2, B-101, Ferguson	22	72	00	00	54	00	63	21	00	00	232
CAJAH'S MOUNTAIN	Nancy Vannoy, R-2, B-303, Hudson	8	00	26	00	15	00	4	6	00	00	59
CEDAR ROCK	Lemuel Coffey, R-4, B-728, Lenoir	11	5	12	35	50	00	8	20	00	4	145
CENTER GROVE	Mrs. Loretta Bumgarner, R-1, B-285A, Hudson	2,146	203	14	277	704	00	31	35	00	00	3,410
CLARK'S CHAPEL	Miss Toye Clark, R-3, B-282, Lenoir	861	133	25	62	400	00	65	38	00	27	1,611
CLEARVIEW	Earl P. Duncan, R-2, B-290, Lenoir	21	00	9	00	00	00	00	11	10	00	51
CONWAY'S CHAPEL	Flora Mae McCall, R-7, B-241,Morganton	11	13	00	00	00	00	12	00	00	00	36
DUDLEY SHOALS	Talley Reid, R-1, Granite Falls	1,816	277	61	145	245	00	257	52	00	34	2,887
EAST FLAT	Linda James, R-6, Lenoir	00	00	00	290	15	00	00	15	00	00	320
EDGEMONT	Archie R. Coffey, Edgemont	2	8	00	00	00	00	00	00	00	00	10
FLEMING'S CHAPEL	Robert Amick, R-6, Lenoir	916	219	80	60	750	7	105	63	11	103	2,314
GLOBE	Mrs. R. C. Cook, R-8, B-332, Lenoir	5	12	00	00	00	00	30	00	00	00	47
GRANDIN	Mrs. G. M. Icenhour, R-1, B-406, Lenoir	56	54	30	18	42	15	39	30	22	00	306
GRANDVIEW PARK	Mrs. Charlsie H. Watson, R-6, B-86, Lenoir	125	100	25	30	160	00	25	25	00	00	490
GRANITE FALLS:												
CLOVER	Mrs. Talmadge Williams, R-1, B-284, Granite	1,229	154	124	86	405	2	63	00	7	35	2,105
CONCORD	Mrs. Larna Robbins, 27 Colonial Av.,Granite	3,275	414	36	71	750	00	76	183	6	00	4,811
FIRST	Miss Polly Whisnant,63 Duke St.,Granite Fall	5,200	350	225	545	1,809	50	60	217	50	00	8,506
GREEN ROCK	Miss Ginelle Conley, R-2, B-115, Ferguson	9	00	00	00	00	00	14	10	00	00	33
GREEN VALLEY	Mrs. Elizabeth Wright, Collettsville	6	00	00	00	00	00	30	20	10	00	66
HARRIS CHAPEL	Mrs. Ted Hoglen, R-2, [illegible]	[illegible]										

FIRST	Mrs. H. S. Benfield, Jr., B-165, Hudson	6,098	600	111	297	4,000	100	165	117	25	404	11,917
JOHN'S RIVER	C. E. Crump, R-8, B-326, Lenoir	8	8	00	00	00	00	25	00	00	00	41
JOYCETON	Mrs. Maude Butler, R-2, B-357, Lenoir	110	00	41	11	133	00	10	00	00	00	305
KING'S CREEK	Margaret T. Kirby, R-1, B-412, Lenoir	1,680	340	34	152	822	00	110	79	68	32	3,317
LAKEVIEW	Mrs. C. F. Armes, R-4, B-575A, Lenoir	83	8	6	12	40	00	6	6	00	00	161
LENOIR:												
BLAIR'S FORK	Jennings D. Taylor, 605 N. Main St., Lenoir	19	75	15	44	140	7	18	12	10	20	360
CALVARY	Mrs. Ben Kincaidm 120 Kincaid Dr., Lenoir	741	278	24	28	273	00	100	100	00	00	1,544
COLLEGE AVENUE	Miss Dorothy A. Holman,212 Ridgecrest Dr.,L,	12,400	850	500	125	2,575	500	300	638	310	1,345	19,543
CRESTVIEW	John Kirby, R-5, B-113, Lenoir	315	148	20	25	150	15	107	75	16	189	1,060
FIRST	Jack Spainhour, 181 S. Prospect St.,Lenoir	23,000	1,080	240	517	2,728	907	717	387	86	2,458	32,120
LIBERTY	Mrs. Jeanette Haire, 307 Beach St., Lenoir	4	6	00	00	4	00	00	00	00	00	14
LOWER CREEK	Ralph B. Laney, R-1, Lenoir	14,567	686	175	286	2,859	61	1,356	335	46	1,174	21,545
TEMPLE	Mrs. Morris Summerlin, R-8, B-658,Lenoir	27	00	00	00	00	00	6	00	00	00	33
WEST	Mrs. Helen Hamby, 113 Beach St., Lenoir	120	00	00	00	65	00	25	35	00	36	281
LIVINGSTON MEMORIAL	Mrs. Pearline Hatton, R-1, B-63, Boomer	30	25	00	00	00	00	35	19	00	00	109
LOVELADY	James B. Bumgarner, B-364, Granite Falls	700	175	12	00	251	00	35	44	34	00	1,251
MAPLE GROVE	Agnes Coffey, Edgemont	3	1	00	00	00	00	33	15	15	00	67
MILLER HILL	Delos Lackey, R-3, B--890, Lenoir	512	100	25	25	247	00	259	30	25	23	1,246
MOUNT ZION	David L. Fox, B-167, Granite Falls	4,762	492	100	212	1,594	00	100	100	100	13	7,473
MOUNTAIN GROVE	Mrs. Grady Hamby, R-2, Granite Falls	240	100	100	150	963	50	403	50	00	00	2,056
MOUNTAIN VIEW	Burns Crisp, R-4, B-758D, Lenoir	5	5	00	00	10	00	00	25	00	00	45
MULBERRY	H. I. Greene, R-8, Lenoir	36	24	00	00	00	00	236	00	00	00	296
MULVALE	Burma C. Estes, R-7, B-252, Lenoir	17	18	13	25	192	00	18	13	00	00	296
NELSON'S CHAPEL	R. M. Miller, R-8, B-235, Lenoir	547	96	25	96	200	00	16	35	00	00	1,015
NEW HOPE	Mrs. Flora Vines, R-1, Lenoir	00	00	00	00	00	00	00	00	00	15	15
NORTH CATAWBA	R. F. Smith, Sr., R-2, B-388, Lenoir	400	100	19	70	275	4	86	32	4	00	990
OAK GROVE	Ray Reid, R-3, B-316, Granite Falls	288	106	00	00	258	00	50	50	00	390	1,142

Table J MISSION EXPENDITURES

CHURCHES	CLERKS OF CHURCHES AND ADDRESSES	Cooperative Program	Associational Missions	Designated: State Missions	Designated: Home Mission Board	Designated: Foreign Mission Board	Designated Christian Education, Schools	Designated Children's Homes	Designated Hospitals	Designated: Homes for Aged	Other designated objects (Bible Society, Temperance League, etc	Total Mission Expenditures
PINEY GROVE	Mrs. Carroll Winkler, R-5, B-468, Lenoir	270	184	27	17	244	9	43	33	25	15	867
PISGAH	Mrs. Lola Pope, R-6, B-682, Lenoir	5	17	10	00	60	00	00	25	00	00	117
PLEASANT HILL	J. E. Franklin, R-4, B-249, Lenoir	00	00	00	00	00	00	00	25	00	00	25
POOVEY'S CHAPEL	Eugene V. Coffey, R-1, B-134, Hudson	200	146	10	50	220	00	41	100	00	00	767
POOVEY'S GROVE	Mrs. Carl H. Bolick, R-5, B-508, Hickory	1,936	240	44	68	735	00	30	00	00	00	3,053
RHODHISS FIRST	Mrs. John E. Bolan, B-503, Rhodhiss	1,400	240	00	200	400	00	340	120	00	00	2,700
ROCKY SPRINGS	Mrs. Clayton Clark, R-7, B-381, Lenoir	42	132	51	58	123	64	80	67	68	00	685
RUFUS	W. B. Greene, R-8, B-373, Lenoir	9	12	00	00	00	00	18	10	00	00	49
SETZER CREEK	Mrs, T. R. Gentry, R-8, B-470, Lenoir	169	85	12	23	231	00	92	60	00	00	672
TEMPLE HILL	Mrs. Mary Ann Kirby, R-1, B-82FL, Granite F.	00	104	125	8	160	00	25	25	13	00	460
UNION	Russell M. Teague, R-1, Granite Falls	365	86	19	48	136	00	704	4	8	00	1,370
UNION GROVE	Horace Bolick, R-3, B-536, Lenoir	520	52	20	88	150	00	113	86	00	00	1,029
WHITNEL: CENTRAL	Earl Winebarger, R-4, B-882, Lenoir	1,973	432	302	223	1,502	00	273	113	00	12	4,830
FIRST	Mrs. Russell Watson, R-4, B-106, Lenoir	795	188	137	204	1,215	00	160	178	00	00	2,877
WINKLER'S GROVE	A. J. Hildebrand, 307-37th St., SW, Hickory	103	429	150	240	264	50	75	73	48	568	2,000
WORSHIP POINT	Mrs. Harvey S. Watson, R-5, B-540, Lenoir	00	00	00	00	00	00	00	00	19	00	19
YADKIN	Herbert Miller, R-5, B-666, Lenoir	1,462	399	103	123	1,061	52	185	119	52	00	3,556
YADKIN VALLEY	Arnie R. Woods, R-5, Lenoir	56	00	00	33	48	9	27	31	25	00	229
ZACK'S FORK	Mrs. Stewart Barlowe, R-1, B-160, Lenoir	16	54	7	10	30	3	20	11	4	5	160
TOTALS		96,703	10,738	3,383	5,324	31,735	1,995	7,946	4,450	1,257	6,918	170,449

B
206.9756
M66cal

MINUTES

CALDWELL

Missionary Baptist Association

North Carolina

1964

EIGHTIETH ANNUAL SESSION

HELD WITH

FIRST BAPTIST CHURCH
HUDSON, N. C.
THURSDAY, SEPTEMBER 24, 1964

NORTH CATAWBA BAPTIST CHURCH
LENOIR, N. C.
FRIDAY, SEPTEMBER 25, 1964

MINUTES

Caldwell Missionary Baptist Association

NORTH CAROLINA

Caldwell County

1964

EIGHTIETH ANNUAL SESSION

First Day Held With

First Baptist Church

Hudson, North Carolina

Thursday, September 24, 1964

Second Day Held With

North Catawba Baptist Church

Lenoir, North Carolina

Friday, September 25, 1964

ANNUAL SESSION FOR 1965

FIRST DAY

First Baptist Church, Whitnel, N. C., Thursday, Sept. 23, 1965

SECOND DAY

Union Grove Baptist Church, Lenoir, Friday, Sept. 24, 1965

Annual Sermon — **Rev. Mark Owens**

Alternate — **Rev. Fred Johnson**

INDEX

Page

Associational Officers (General) 17
Associational Map 84-85
Associational Trustees 70
Budget 47
Brotherhood Officers 21
Church Organist and Pianist 26
Committee on Committees 18
Committee on Ordination 19
Committee to Make Reports 19
Committee on Finance 18
Committee, Executive 17
Committee, Missions 19
Committee, Seminary 19
Constitution 13-16
Delegates to Association 23
Deceased Members 74
Directors of Music 22
Deacons, Chairmen 28
Historical Tables 81-82
Historian's Reports, Hudson First & North Catawba 54
Life Service Officers 22
Map of Caldwell County Locating Churches 84-85
Ministers, Retired 31
Ministers, Music 31
Ministers Ordained 26
Minutes, W. M. U. 79
Minutes, Dedicated 9-44
Proceeding 32
Program 6-7-8

Reports to the Association:
- Annuity 50
- American Bible Society 59
- Brotherhood 38

INDEX

Page

Baptist Hospital 51
Baptist Homes for Aging 62
Baptist Foundation 44
Christian Education 61
Children's Home 52
Evangelism 56
Life Service 41
Music 39
Missions, Home 64
Missions, Foreign 65
Missions, State 67
Missionary 34
Public Morals 69
Ridgecrest Cabin 71
Resolutions 73
Religious Literature 53
Seminary 59
Sunday School 36
Stewardship 63
Statistician 49
Training Union 37
Treasurer's Report 46
Time, Place and Preacher 73
Trustees ..... 18 and 70

Sunday School Officers 20
Statistical Tables 87
Training Union Officers 20
Pastor's Conference Officers 22
Pastor's Wives Conference Officers 22
Woman's Missionary Union 41
Woman's Missionary Union Minutes 78
Woman's Missionary Union Officers 21

First Baptist Church
Hudson, North Carolina

North Catawba Baptist Church

Lenoir, North Carolina

CALDWELL BAPTIST ASSOCIATION
THURSDAY, SEPTEMBER 24, 1964

PROGRAM

FIRST BAPTIST CHURCH, HUDSON, N. C.

REV. DWIGHT WATTS, PRESIDING

THEME: LIBERTY AND LIGHT IN CHRIST

9:15 Worship Period ..... Rev. Stanley Townsend

9:25 Organization
Order of Business
Recognition of Visitors - Naming of Committees, etc.

9:35 Report of Associational Missionary—
Miss Elizabeth Campbell

10:00 Music

10:05 Organizational Reports
Sunday School ..... Gwyn Reichard
Training Union ..... Conley Starnes
Woman's Missionary Union ..... Mrs. Raymond Reavis
Brotherhood ..... Ned Leftwich
Music ..... Van Ramsey
Life Service Fellowship ..... Miss Janet Reavis

10:30 North Carolina Baptists ..... Dr. W. Perry Crouch
Executive Secretary, N. C. Baptist Convention

11:15 Music

11:20 Baptist Foundation ..... Mr. Gordon Maddrey

11:25 Treasurer's Report ..... Mr. E. D. Beach

11:35 Announcements

11:40 Special Music
Scripture and Prayer ..... Rev. F. P. Blankenship
Annual Sermon ..... Rev. Jyles Hall

12:20 Lunch

THURSDAY AFTERNOON SESSION

Rev. Buren Hastings, Presiding

1:15	Worship Period	Rev. Major Edwards
1:25	Statistician's Report	Rev. W. R. Kimberlin
1:30	Annuity Report	Rev. J. O. Summerlin
	Speaker	Guy Cain
1:45	Baptist Hospital	Rev. F. P. Blankenship
	Representative	Dr. W. K. McGee
2:00	N. C. Children's Home	C. R. Leonard
	Representative	Dr. W. R. Wagoner
2:15	Religious Literature	L. Deck Taylor
	Representative	Mr. Marse Grant
2:30	Music	
2:35	Historian's Report	Malcolm Laxton
2:45	Miscellaneous Business and Announcements	
2:55	Music	
3:00	Pastor Led Enlargement Campaign—	Rev. Billy Rivers
3:10	Evangelism Report	Rev. James Lail
	Evangelism Message	Rev. B. C. Tschudy
3:30	Adjourn	

FRIDAY MORNING SESSION

Rev. Buren Hastings, Presiding

NORTH CATAWBA BAPTIST CHURCH

9:15	Worship Period	Rev. Dean Harrold
9:25	Business and Announcements	
9:35	Seminary Extension	Rev. Jack Holland
9:40	American Bible Society	Rev. Fred Morris
9:50	Christian Education	Rev. Dwight Watts
	Message	Dr. Eugene Poston
10:10	N. C. Baptist Homes	Rev. Z. W. Rotan
	Representative	Rev. William A. Poole

10:25 Stewardship Report ..... Rev. Billy Rivers

10:45 Music

10:50 Home Missions ..... Rev. Homer Bradey

11:00 Foreign Missions ..... Rev. George Williamson

11:10 State Missions ..... Rev. Audley Frazier

11:20 Music

11:25 Missionary Message ..... Mrs. George Cowsert
Missionary, Rio Grande Do Sul, Brazil

12:00 Lunch

FRIDAY AFTERNOON SESSION

Rev. Dwight Watts, Presiding

1:00 Worship Period ..... Rev. Henry McDuffie

1:10 Public Morals and Temperance ..... Rev. Jyles Hall
Message ..... Walter Anderson

1:30 Report of Committees
Associational Property ..... E. E. Stafford
Petitionary Letters ..... Rev. Jason Stilwell
Committee on Ordination of Ministers and
Constitution of Churches ..... Rev. Arnold Bell
Enrollment
Resolutions
Place and Preacher
Committee on Committees ..... Rev. Buren Hastings
Nominating Committee ..... Floyd Annas

1:50 Recognition of Officers

2:00 In Memoriam Service ..... Mrs. L. Deck Taylor

2:10 Special Music

2:15 Doctrinal Message ..... Rev. John Wallace

2:45 Adjourn

1964 Minutes Dedicated To
Elizabeth Campbell

ASSOCIATIONAL MISSIONARY, 1944 — 1964

ELIZABETH CAMPBELL AND MRS. R. F. CAMPBELL

Elizabeth Campbell was born in Chesterville, Illinois, January 22, 1915. She later moved with her family to Hickory where she was an active member of the First Baptist Church from her conversion at the age of 12 until she enrolled at Mars Hill College. While attending Mars Hill she was president of the college YWA and participated in the Young People's Speaker's Tournament at Ridgecrest. During the period following her college days (1934-1942), she was active in the work of South Fork Baptist Association. She served there as YWA President and Training Union Director. This was done while employed in office work in Hickory. She entered Southwestern Baptist Theological Seminary in 1942 and upon her graduation in 1944 she became Associational Missionary of Caldwell Missionary Baptist Association. Upon coming to Lenoir she placed her membership with the First Baptist Church of Lenoir.

Some of the progress during this twenty-year period in our Association has been recorded elsewhere in this Minute. But much of the good for which she is responsible cannot be put in writing or statistics. Her life has been a great influence to many as she has gone about working in every church of the Association. We are grateful for her tireless efforts in every phase of the work including her influence in the individual Christian life, the life of our churches, and the life of our denomination.

We pay tribute also to her mother, Mrs. R. F. Campbell, who has lived with her for the past 13 years in Lenoir. She has served the Association well, assisting Elizabeth with many tasks, entertaining many committees of the Association, Associational workers and guests. She is a faithful member of the First Baptist Church, Lenoir, and when she is able you will find her in the Nursery-Baby Department in Sunday School. Her life has been a real blessing to all who know her.

Today we dedicate our Minutes to her and pledge ourselves anew to labor with her in making Christ known through personal experience and to help people grow in their Christian experience here and the world around.

CONSTITUTION

Article I — Name and Membership

Section 1. This body shall be known as the Caldwell Missionary Baptist Association of North Carolina.

Section 2. The Association shall be composed of Missionary Baptist Churches of Caldwell County and adjacent territory which are now members and any other Missionary Baptist Church which may hereafter be admitted as herein provided.

Section 3. Each church shall elect its messengers to the annual appointed meeting of the Association. Each messenger must be certified to in the annual church letter to the Association and must be appointed on the following ratio: five messengers, in addition to the pastor, for each church having a membership not exceeding fifty, and one additional messenger for each increase of fifty or major fraction thereof. In no case shall the total number of messengers from any given church exceed ten, in addition to the pastor.

Article II — Purpose

Section 1. The prime purpose of this Association shall be to counsel together for the enlargement and strengthening of God's Kingdom and to promote unity and growth among the churches composing it.

Section 2. It shall be the purpose of this Association to enlist all of the churches into full cooperation with the North Carolina Baptist State Convention and the Southern Baptist Convention and their agencies in the work of Missions, Christian education, and social service.

Article III — Powers and Prerogatives

Section 1. The Association, when convened in meeting, shall sit as an advisory council and shall have no power to infringe on any of the internal rights of the member churches. It may advise, however, with the member churches and recommend measures of usefulness for their adoption or rejection.

Section 2. When grievances occur between any member or minority group of any church which is a member of the Association, the Association, the Executive Committee thereof, or the committee designated by and acting for either of these bodies, may advise or give aid in manners which do not infringe on the rights of the local church, and this only on the invitation of the individual or group involved.

Section 3. Any church found to be unfaithful to the faith and practices common to the Association shall be encouraged to correct such errors. If the conduct of said church is not corrected and is of such a nature as to alienate said church from the orderly and faithful churches of the Association, the Executive Committee of the Association can recommend that fellowship be withdrawn from said church, and upon a majority vote of the messengers in an annual session, fellowship with such church can be withdrawn.

Article IV — Officers

Section 1. The officers of this body shall be: Moderator, Vice-Moderator, Clerk, Treasurer, Associational Sunday School Superintendent, Training Union Director, Woman's Missionary Union President, Brotherhood President, Superintendent of Evangelism, Director of Church Music, Historian, Statistician, Seminary Extension Director, and Life Service Fellowship Counselor.

Section 2. The officers of the Association shall be elected at each regular annual meeting of the Association. Vacancies which occur during the year may be filled by the Executive Committee and for that unexpired term of office remaining until the next regular annual meeting of the Association.

Section 3. By virtue of the office, the Associational Missionary is considered an officer of the Association, and shall be considered an ex-officio member of all Associational Committees unless stipulated to the contrary. Election to this office shall be completed by two-thirds majority of the messengers voting at an annual meeting of the Association, or by two-thirds majority of the Executive Committee. His time of service shall continue until terminated by the request of the Missionary or by majority vote of the annual meeting or the Executive Committee, at which time a notice of intention shall be given.

Article V — Duties of Officers

Section 1. It shall be the duty of the Moderator of the Association to preside over the annual sessions, special sessions, and at the quarterly meetings of the Executive Committee. As the presiding officer, he shall open the meetings punctually at the appointed time, enforce the rules, preserve the order, and exercise all the prerogatives of a presiding officer according to the principles of established parliamentary usage. He shall name the committees described in ARTICLE VI, Section 1, at the opening of the annual session. He shall be elected for a one year term, and he cannot succeed himself after the third consecutive term.

Section 2. It shall be the duty of the Vice-Moderator to discharge the duties of the Moderator in his absence or at his request. He shall be elected for a one year term, and he cannot succeed himself after the third consecutive term.

Section 3. It shall be the duty of the Clerk to keep an accurate record of the proceedings of the Association in regular and special sessions; to keep accurate records of the quarterly meetings of the Executive Committee; to keep on file the printed minutes and other important documents belong to the Association; to furnish the churches with the blank letter forms on which to make the annual reports to the Association; to superintend the printing of the minutes and to distribute them to the churches as soon after adjournment as possible. For this service he shall be paid annually an amount recommended by the Finance Committee and approved by the Association. He shall be elected annually for a one year term.

Section 4. It shall be the duty of the Treasurer to receive all of the funds of the Association and to disburse the same in accordance with the budget of the Association or for the purposes for which the funds were contributed. He shall render to the Association an itemized report of his receipts and disbursements on the morning of the first session of the annual meeting. In his absence a member of the Finance Committee shall give this report. The Treasurer shall make available through the Associational Bulletin a monthly financial report including the contributions of each church in the Association. A quarterly report shall be made available at the quarterly meeting of the Executive Committee. The Treasurer shall be elected annually and for a one year term.

Section 5. It shall be the duty of the Historian to collect and put in some durable form all facts of interest about each of the churches which serve as host to the Association and shall report same to the Association in annual session. It shall be his duty to report facts of interest about any of the churches of the Association when such a report is requested. He shall be elected annually and for a one year term.

Section 6. It shall be the duty of the Statistician to prepare from the church letters a digest of the records of the churches, and to present such information which he may deem profitable in mimeographed form to each messenger when he brings his report to the Association. He shall be elected annually and for a one year term.

Section 7. It shall be the duty of the other officers of the Association as named in ARTICLE IV, Section 1, to direct the work of the organizations or special interests which they represent; to arrange for and execute meetings of such groups when prescribed by and for the advancement of the Association at large; to make a report of the organization's activities for the year to the annual meeting of the Association.

Article VI — Committees and Their Duties

Section 1. The Moderator shall appoint in advance of the annual meeting of the Association a Committee on Enrollment, Place and Preacher, and Resolutions, and any other Committees he may deem advisable or necessary. Each of these committees shall report at the annual meeting for which they were appointed.

Section 2. The Committee on Enrollment shall be composed of members of the host churches. It shall be the duty of this committee to arrange for the registration of all messengers and visitors.

Section 3. The Committee on Place and Preacher shall be composed of three members. It shall be the duty of this committee to recommend to the Association the churches at which the next session shall meet and the preacher for the annual sermon at the next session.

Section 4. The Committee on Resolutions shall be composed of three members. It shall be the duty of this committee to draw up and present to the Association suitable resolutions of appreciation and expressions of sentiments on any matter chosen by the committee or directed by the messengers of the session.

Section 5. The Committee on Committees shall be composed of five elected members, the Moderator, and the Associational Missionary. Other officers of the Association may act as ex-officio members. It shall be the duty of this committee to prepare for the approval of the Association the names of the messengers to serve on the following committees: Committee on Committees, Order of Business (as provided for in ARTICLE VI, Section 6, Nominating, Finance, Missions, Petitionary Letters, Ordination of Ministers and Constitution of Churches, Seminary Extension and Trustees. It shall be further the duty of this committee to name for the approval of the Association individuals who shall bring to the next annual session brief written reports on Public Morals and Temperance, Christian Education, Foreign Missions, Home Missions, Home for the Aging, Hospital, Obituaries, N. C. Children's Homes, Annuity, Religious Literature and the Biblical Recorder, State Missions and Stewardship, and Evangelism.

Section 6. The Committee on Order of Business shall be composed of the general officers of the Association and the pastors of the host churches. It shall be the duty of this committee to report a suggested order of business as soon as feasible after the opening of the Association. When adopted, their report shall become the order of the Association and cannot be changed except by note of the body.

Section 7. The Committee on Nominations shall be composed of six elected members, each elected for a three year term, but terms rotating so that only two members are elected each year. It shall be the duty of this committee to prepare for presentation to the Association the names of the individuals as nominations for the following offices; Moderator, Vice-Moderator, Clerk, Treasurer, Seminary Extension Director, Associational Sunday School Superintendent, Training Union Director, W. M. U. President, Brotherhood President, Superintendent of Evangelism, Director of Church Music, Historian and Statistican. Nominations for the Associational Sunday School Superintendent, Training Union Director, W. M. U. President, Brotherhood President, and Life Service Fellowship Counselor shall be made by their respective organizations to the Nominating Committee prior to the annual meeting of the Association. Nominations by these groups or by the Nominating Committee shall not preclude nominations from the floor.

Section 8. The Finance Committee shall be composed of six elected members, each elected for a three year term, but terms rotating so that only two members are elected each year. The Moderator, Treasurer, Clerk, Chairman of Trustees, and Associational Missionary shall be ex-officio members of the committee. It shall be the duty of this committee to prepare and recommend the budget for the Association and to suggest ways and means whereby the budget can be raised by the local churches and to secure the cooperation of the churches in raising the budget. In case one item presented in the budget should not necessitate the use of the full amount allotted, the Finance Committee shall have the authority to use the surplus funds where they may be needed. The Finance Committee shall meet prior to the quarterly Executive Committee meeting, and a report shall be prepared for presentation to the quarterly Executive Committee meeting.

Section 9. The Committee on Ordination of Ministers and Constitution of Churches shall be composed of six active members, each elected for a three-year term, but the terms rotating so that only two members are elected each year. It shall be the duty of this committee to serve in an advisory capacity when called upon to assist in the examination and ordination of a candidate for the gospel ministry, and to advise in the organization of new churches in the Association territory.

Section 10. The Committee on Petitionary Letters shall be composed of three members. It shall be the duty of this committee to examine all requests made to the Association by groups seeking admission into the Association. This committee shall make its study in accordance with the principles set forth in ARTICLE VII, and in light of its findings, make one of the following decisions as a recommendation to the Association at the proper time: (a) that the church requesting admission be accepted under the watchcare for one year: (b) that action on the request be delayed until the next annual meeting of the Association; (c) that the church requesting admission be accepted into the fellowship of the Association if during the year it was under the watchcare of the Association it has complied with the principles set forth in ARTICLE VII; or (d) that the request for membership be rejected.

Section 11. The Committee of Trustees shall be composed of six members, each elected for a three year term, but terms rotating so that only two members will be elected each year. It shall be the duty of the Trustees to act as legal representatives of the Association in all matters relating to law; to sign all legal documents as directed by the Association or by the Executive Committee between sessions of the Association; to hold in trust any property, money, endowment, or other securities of said Association; and to exercise the power, under instructions of the Association or Executive Committee, to hold, buy, sell and convey property, both real and personal, and to sign all papers necessary for the purchase or conveyance.

Section 12. The Executive Committee shall be composed of the elected officers of the Association, the Chairman of the Trustees, the active pastors of the Association, the Missions Committee, and two lay members from each of the churches in the Association. This committee shall act as the Association ad interim. It shall exercise the functions and discharge the duties usually committeed to an executive board or committee. At no time shall any action taken by the Executive Committee be in conflict with or contrary to any action of a previous regular session of the Association. The Moderator shall serve as chairman of the Executive Committee. It shall hold regular quarterly meetings during the year between the sessions of the annual Association, and twelve members of ths committee shall constitute a quorum to transact business after notice of such meetings have been given to all members of the committee.

Section 13. The Missions Committee shall report to and cooperate with the Executive Committee of the Association. This Committee shall be composed of one member from each district of the Association and the heads of the Associational organizations—Sunday School, Training Union,

Mr. E. E. Stafford, Chairman of Trustees ..... Box 148, Lenoir

And as provided in the Constitution, each active pastor in the Association and two lay members from each church.

TRUSTEES OF ASSOCIATIONAL PROPERTY

Mr. E. E. Stafford, Box 148, Lenoir 1965
Mr. Hill Lackey, Route 1, Lenoir 1965
Mr. Ernest McCrary, 307 - 1st Avenue, N., Lenoir 1966
Mr. Wayne Mitcham, Route 1, Box 187, Granite Falls 1966
Mr. Gwyn Reichard, Route 6, Box 297, Lenoir 1967
Mr. Claude Seila, 129 Circle Drive, Lenoir 1967

FINANCE COMMITTEE

Rev. Fred Johnson, Chairman, Route 1, Granite Falls 1965
Mr. T. W. Williams, Route 1, Box 284, Granite Falls 1965
Rev. James Lambert, Route 3, Lenoir 1966
Mr. Jake Watson, 120 Hazel Lee Drive, Lenoir 1966
Rev. Jack Holland, Route 5, Box 190, Hickory 1967
Mrs. Raymond Reavis, Route 1, Box 9, Lenoir 1967

The Moderator, Treasurer, Clerk, Chairman of Trustees, and Associational Missionary shall be ex-officio members of the committee.

COMMITTEE ON PETITIONARY LETTERS

Rev. Jyles Hall, Box 14, Whitnel, Chairman 1965
Rev. Janson Stilwell, 207 N. Fairview Drive, Lenoir 1966
Rev. Murray Jackson, Route 2, Hudson 1967

COMMITTEE ON COMMITTEES

Rev. James Lail, Chairman ..... Route 6, Lenoir
Mrs. Conley Bumgarner ..... Route 1, Box 526, Hudson
Mr. Joe Pritchard ..... 121 Wayside Circle, Lenoir
Mr. Malcolm Laxton ..... Route 1, Lenoir
Rev. C. H. Kincaid ..... Box 70, Whitnel

COMMITTEE ON NOMINATIONS

Mr. Conley Starnes, Chairman, Route 1, Granite Falls 1965
Rev. Ned Webb, Route 3, Box 391, Lenoir 1965
Mr. Ned Leftwich, Box 71, Lenoir 1966
Rev. W. R. Kimberlin, Patterson 1966
Mr. Bruce Kirby, 124 Eastover Drive, Lenoir 1967
Rev. John Wallace, 5 Circle Drive, Granite Falls 1967

COMMITTEE ON ORDINATION OF MINISTERS AND CONSTITUTION OF CHURCHES

Rev. John Wallace, 5 Circle Drive, Granite Falls 1965
Rev. Romulus Setzer, Route 5, Box 682-B, Lenoir 1965
Rev. Arnold Bell, Chairman, Route 3, Box 736, Lenoir 1966
Rev. R. B. Burnett, Route 4, Box 501, Lenoir 1966
Rev. Z. W. Rotan, Route 3, Granite Falls 1967
Rev. Joe Sprinkle, Route 7, Morganton 1967

SEMINARY EXTENSION COMMITTEE

Miss Lucy Walters, Box 226, Hudson 1965
Mr. Frank Fox, Route 2, Granite Falls 1965
Mr. J. C. Propst, Box 482, Rhodhiss 1966
Rev. Audley Frazier, Director, Route 3, Box 159, Granite Falls 1966
Mr. Willard Cline, Route 5, Hickory 1967
Rev. H. Dean Harrold, Route 1, Grainte Falls 1967

MISSIONS COMMITTEE

Rev. Billy Rivers, Chairman, 1200 E. Harper Ave., Lenoir 1965
Rev. Stanley Townsend, Route 1, Granite Falls 1965
Rev. George Williamson, Box 156-A, Hudson 1966
Rev. F. P. Blankenship, Route 1, Box 414-A, Lenoir 1966
Rev. Fred Morris, Route 3, Lenoir 1967
Mr. Walter Sullivan, Route 5, Lenoir 1967

Other members of this committee are the heads of each organization within the Association. The Moderator, the Associational Missionary, and the other elected officers of the Association shall be ex-officio members.

COMMITTEE TO MAKE REPORTS 1965

American Bible Society Rev. Henry L. McDuffie, Rt. 1, Box 276-F, G. Falls
Annuity Board ..... Rev. W. R. Moss, Route 4, Lenoir
Christian Education ..... Mr. E. C. McCall, 314 Highland Ave., Lenoir
Evangelism ..... Rev. George Williamson, Box 156-A, Hudson
Foreign Missions ..... Mr. Floyd Annas, Box 154, Granite Falls
Home Missions ..... Rev. Ned Webb, Route 3, Box 391, Lenoir
Homes for the Aging ..... Rev. James Lambert. Route 3, Lenoir
Hospital ..... Rev. Jerry Gamble, Route 8, Lenoir
N. C. Children's Homes ..... Mr. C. R. Leonard, Route 3, Lenoir
Obituaries ..... Rev. C. H. Kincaid, Box 71, Whitnel
Public Morals and Temperance ..... Rev. Z. W. Rotan, Rt. 3, Granite Falls
Religious Literature and
Biblical Recorder ..... Rev. Major Edwards, Route 1, Box 206 Boomer
State Missions ..... Rev. Homer Brady, Crestview Street, Granite Falls

Stewardship ..... Rev. F. P. Blankenship, Route 1, Box 414-A, Lenoir
Seminary Extension ..... Rev. Audley Frazier, Route 3, Box 159, G. Falls

SUNDAY SCHOOL OFFICERS 1964-1965

Superintendent ..... Mr. Paul Curtis, Box 70, Lenoir
Associate Superintendent .... Mr. Gwyn Reichard, Route 6, Box 297, Lenoir
Supt. of Training ..... Mr. Floyd Annas, Box 154, Granite Falls
Supt. of Enlargement & Evangelism
.....Rev. Billy Rivers, 1200 E. Harper Ave., Lenoir
Supt. of V. B. S. ..... Mr. George Hollar, Box 126, Granite Falls
Supt. of Visual Aids ..... Rev. W. R. Kimberlin, Patterson
Chorister ..... Mr. Keith Snyder, 110 Crest Drive, Lenoir
Secretary ..... Mrs. Craige Steele, Route 1, Box 234, Lenoir

GROUP SUPERINTENDENTS

Collettsville ..... Mr. Gene Clark, Route 7, Lenoir
Patterson ..... Rev. Stuart Johnson, Route 5, Box 246-A, Lenoir
Lenoir North ..... Mr. Hill Lackey, Route 1, Lenoir
Lenoir South ..... Rev. Joe Sprinkle, Route 7, Morganton
Hudson ..... Rev. J. O. Summerlin, Route 3, Lenoir
Granite Falls ..... Rev. Stanley Townsend, Route 1, Granite Falls

DEPARTMENT SUPERINTENDENTS

Cradle Roll ..... Mrs. Jay Gray, 131 Norwood Street, Lenoir
Nursery ..... Mrs. L. G. Tomlinson, 501 Tremont Park, Lenoir
Beginner ..... Mrs. Lyda Barlowe, Route 1, Hudson
Primary ..... Mrs. Ray C. Starnes, Box 14, Granite Falls
Junior ..... Mrs. L. Deck Taylor, Box 365, Hudson
Intermediate ..... Miss Lucy Walters, Box 226,Hudson
Young People ..... Mrs. Fred Morris, Route 3, Lenoir
Adult ..... Rev. Ned Webb, Route 3, Box 391, Lenoir
Extension ..... Mr. C. A. Keller, Route 1, Box 393, Hudson
Music ..... Mr. Van Ramsey, 107 Brookside Lane, Lenoir
Children Attending Meetings Miss Shirley Danielson, 103 Broadway, Lenoir

TRAINING UNION OFFICERS 1964 - 65

Director ..... Mr. Conley Starnes, Route 1, Granite Falls
Associate Director ..... Mr. Riley Todd, Route 8, Lenoir
Secretary ..... Mrs. Addie Sears, Route 1, Granite Falls
Mrs. Robert Chester, Route 2, Lenoir
Youth Night President ..... Mr. Mack Keller, Route 3, Granite Falls
Chorister ..... Mr. Dan Pardue, 109 Meadowood Drive, Lenoir
Pianist ..... Mrs. Dan Pardue, 109 Meadowood Drive, Lenoir
Pastor Advisor ..... Rev. Fred Morris, Route 3, Lenoir

DEPARTMENT LEADERS

Nursery Leader ..... Mrs. Billy Rivers, 1200 E. Harper, Lenoir
Beginner Leader ..... Mrs. A. D. Lackey, Route 1, Box 3, Hudson
Primary Leader ..... Miss Barbara Cannon, Route 2, Lenoir
Junior Leader ..... Mrs. Carl Greene, Route 2, Granite Falls
Juniors ..... Mrs. J. C. Pilkenton, Route 2, Box 43, Lenoir
Intermediate Leader ..... Mr. Craige Steele, Route 1, Box 234 Lenoir
Intermediates ..... Mr. James Winkler, Route 5, Lenoir
Young Peoples' Leader Rev. F. P. Blankenship, Rt. 1, Box 414-A, Lenoir
Adult Leader ..... Rev. H. Dean Harrold, Route 1, Granite Falls

GROUP DIRECTORS

Collettsville ..... Mrs. Poe Crump, Route 7, Lenoir
Patterson ..... Mrs. Earl Cheek, Route 5, Lenoir
North Lenoir ..... Rev. Jerry Gamble, Route 8, Lenoir
South Lenoir ..... Mr. James L. Clark, Route 6, Box 86, Lenoir
Hudson ..... Mr. R. B. Holsclaw, Jr., Route 4, Box 577, Lenoir
Granite Falls ..... Miss Sarah Moore, 160 N. Main, Granite Falls

WOMAN'S MISSIONARY UNION OFFICERS 1964 - 1965

President ..... Mrs. Conley Bumgarner, Route 1, Box 526, Hudson
Vice President ..... Mrs. Raymond Reavis, Route 1, Box 9, Lenoir
Secretary-Treasurer ..... Mrs. O. D. Hollar, 103 Sherwood Drive, Lenoir
Y. W. A. Director ..... Mrs. Claude McRary, Route 1, Box 530, Hudson
Associate Y. W. A. Director ..... Mrs. Hice Parlier, Granite Falls
G. A. Director ..... Mrs. J. C. Propst, Box 482, Rhodhiss
Associate G. A. Director .... Mrs. Melvin Hines, 117 W. Harper Ave., Lenoir
Associate G. A. Director ..... Mrs. Walter Jones, 102 Edisto St., Lenoir
Sunbeam Band Director Mrs. Dwight Church, 902 Blowing Rock Rd. Lenoir
Associate Sunbeam Band Dir. Mrs. Paul Lingerfelt, Rt. 2, Box 103, Hudson
Prayer Chairman ..... Mrs. Ned Leftwich, Box 71, Lenoir
Mission Study Chairman ..... Mrs Ted Newton, 120 Powell Cir., Lenoir
Stewardship Chairman Mrs. F. P. Blankenship, Rt. 1, Box 414-A, Lenoir
Community Missions Chairman ..... Mrs. J. N. Moore, Route 2, Lenoir
Chorister ..... Miss Helen Borders, Route 1, Box 64, Lenoir
Pianist ..... Mrs. Dewey Annas, Rhodhiss

BROTHERHOOD OFFICERS 1964 - 1965

President ..... Mr. Ned Leftwich, Box 71, Lenoir
Vice President ..... Mr. Zeno Hames, 900 E. Harper Ave., Lenoir
Secretary ..... Mr. J. C. Roberts, 133 Wilson St., Lenoir
R. A. Leader ..... Mr. Hobart Gilbert, Route 3, Lenoir
Christian Witness Leader ..... Mr. Don Campbell, 519 Westview, Lenoir
Personal Stewardship Leader .... Mr. Earl Woods, Route 1, Box 438, Hudson

World Missions Leader ..... Mr. Billy Walker, Route 4, Box 532, Lenoir
Pastor Advisor ..... Rev. Murray Jackson, Route 2, Hudson
Publicity ..... Mr. J. B. Bundy, 201 Meadowood Drive, Lenoir
Chorister ..... Mr. Cecil J. Baker, Sr., Route 5, Box 251, Hickory

MUSIC DIRECTORS

Director ..... Mr. Van Ramsey, 107 Brookside Lane. Lenoir
Director of Instrumental .....
Activities ..... Mrs. Van Ramsey, 107 Brookside Lane, Lenoir
Director of Training ..... Mr. L. Deck Taylor, Box 365, Hudson
Director of Expansion ..... Mr. Cecil J. Baker, Sr., Rt. 5, Box 251, Hickory
Director of Graded Choirs ..... Mr. Dan Pardue, 109 Meadowood, Lenoir

LIFE SERVICE FELLOWSHIP OFFICERS 1964 - 1965

President ..... Mr. Roger Hames, 900 E. Harper Ave., Lenoir
Vice President ..... Miss Gayle Johnson. Route 1, Box 108, Granite Falls
Secretary ..... Miss Marlene Hines, 117 West Harper Ave.. Lenoir
Program Committee ..... Miss Libby Keller, Chm., Rt. 3, Box 144, G. Falls
Miss Christine Hastings, 220 2nd Ave., NE, Lenoir
Social Committee .... Miss Marsha Holden, Chm., Route 2, Box 24, Hudson
Miss Becky Fox, Route 2, Box 260-A, Granite Falls
Miss Pamela Propst, Route 3, Granite Falls
Publicity ..... Miss Carolyn Annas, Route 2, Granite Falls
Pastor Advisor ..... Rev. Z. W. Rotan, Route 3, Granite Falls
Counselor ..... Miss Janet Reavis, Route 1, Box, 9 Lenoir

PASTORS' CONFERENCE OFFICERS

President ..... Rev. Audley Frazier, Route 3, Granite Falls
Vice President ..... Rev. Stuart Johnson, Route 5, 246-A, Lenoir
Secretary-Treasurer ..... Rev. Fred Morris, Route 3, Lenoir
Assistant Secretary ..... Rev. Arnold Bell, Route 3, Box 736, Lenoir
Program Chairman ..... Rev. F. P. Blankenship, Route 1, Lenoir
Bible Teacher ..... Rev. George Williamson, Box 156-A, Hudson
Song Leader ..... Mr. Van Ramsey, 107 Brookside Lane, Lenoir
Pianist ..... Mr. L. Deck Taylor, Box 365, Hudson

PASTORS' WIVES' CONFERENCE OFFICERS

President ..... Mrs. H. Dean Harrold, Route 1, Box 10, Granite Falls
Vice President ..... Mrs. Stanley Townsend, Route 1, Box 348, G. Falls
Secretary ..... Mrs. L. Deck Taylor, Box 365, Hudson
Program Chairman ..... Mrs. Jyles Hall, Box 14, Whitnel
Social Committee ..... Mrs. F. P. Blankenship, Route 1, Box 414-A, Lenoir
Mrs. Z. W. Rotan, Route 3, Granite Falls
Mrs. Arnold Bell, Route 3, Box 736, Lenoir

DELEGATES TO THE ASSOCIATION

BATON—C. B. Bollinger, Mrs. C. B. Bollinger, W. M. Bollinger, Mrs. Tom Elrod, Rev. W. R. Moss, Mrs. W. R. Moss

BETHANY—Mrs. Harley Greene, Mrs. Mae Greene. Mrs. Lonnie Shore

BLAIR'S FORK—Mrs. Alvin Chandler, Rev. Jerry Gamble, James W. Roberts, Mrs. James W. Roberts

BUFFALO COVE—James G. Cozort, Mrs. James G. Cozort, Mrs. Granville Robbins, Mrs. J. C. Todd

CAJAH MOUNTAIN—Rev. Will Bolick, Mrs. Will Bolick, Mrs. Millard Greene, Mrs. Beulah Hedrick, Mrs. A. L. Herman

CALVARY—Mrs. Lee Crump, Louise Gragg, Mrs. Ted R. Greer, Rev. Buren Hastings, Mrs. Betty Kincaid, Claude Severt, Mrs. Claude Severt

CEDAR ROCK—Mrs. Helen Correll, Mrs. A. Y. Jackson

CENTERGROVE—Mamie Bolick, Marvin Cline, Mrs. Marvin Cline, Verna Lee Cline, Mrs. W. B. Vaughan, Rev. Dwight Watts, Mrs. Dwight Watts

CENTRAL—Cecil J. Baker, Sr., Mrs. Cecil J. Baker, Rev. C. H. Kincaid, Mrs. C. H. Kincaid, W. C. Lutz, Mrs. W. C. Lutz, Mrs. Jessie Pitts, Mrs. Hillard Warren

CLARK'S CHAPEL—Rev. Arnold Bell, Mrs. Arnold Bell, Mrs. Barbara Wingler

CLEARVIEW—Mrs. Daniel Brown, Mrs. Ernest Brown

CLOVER—Parks Moore, Rev. Z. W. Rotan, Mrs. Z. W. Rotan

COLLEGE AVENUE—Mrs. J. E. Driver, Duard Murphy, Mrs. Duard Murphy, Van H. Ramsey, Mrs. Van H. Ramsey, B. C. Tschudy, Mrs. R. F. Safford, Mrs. Craige Steele

CONCORD—W. S. Bumgarner, Mrs. W. S. Bumgarner, Clyde Burris, Mrs. Clyde Burris, J. R. Clay, Rev. John Wallace

CONWAY'S CHAPEL—Roy Branch, Rev. Ambrose Bryant, Mrs. Ambrose Bryant

CREST VIEW—George Keys, Rev. Bernard Tuttle, Mrs. Bernard Tuttle

DUDLEY SHOALS—Mrs. C. A. Bowman, Rev. Fred Johnson, Mrs. Fred Johnson, W. M. Looper, O. L. Smith

EAST FLAT—

EAST HUDSON—Mrs. Ruth Angley, Rev. J. W. Greer, John R. Johnson, Mrs. John Johnson

EDGEMONT—

FLEMING'S CHAPEL—Mrs. Robert Amick, Rev. James R. Lail, Mrs. Larry McFalls, Mrs. Grady W. Pennell, Mrs. D. S. Reichard, Mrs. Dillo Reichard, Gwyn Reichard, Mrs. Gwyn Reichard

GLOBE—Mrs. Hillie Coffey, Rev. R. C. Cook, Mrs. R. C. Cook, Rev. J. H. Crisp, Howard Shoemake, Mrs. Howard Shoemake

GRANDIN—Mrs. E. F. Bentley, Miss Clara Greer, Miss Cora Greer, Mrs. Molley Henry, C. H. Kirby, Mrs. C. H. Kirby

GRANDVIEW PARK—Bertha Griffin, Mrs. Gertrude C. Kincaid, Mrs. Olin Story, Mrs. Dillard Watson, Mrs. Lizzie Watson, Mrs. Annie

White, Mrs. J. N. White

GRANITE FALLS, FIRST—T. L. Benfield, Mrs. T. L. Benfield, Rev. Homer E. Bradey, Mrs. Homer E. Bradey, Mrs. M. A. Mackie, Mrs. H. H. Sheppard, L. G. Sullivan, Rev. Lloyd Teague, Mrs. L. W. Teague

GREEN ROCK—

GREEN VALLEY—Mrs. Jessie Pritchard, Mrs. Virginia Tolbert

HARRIS CHAPEL—Mrs. Roy Drum, Rev. Murray F. Jackson, Mrs. Terrell Joplin, Mrs. R. L. Kirby, J. P. Rector, Mrs. J. P. Rector

HARTLAND—Andy Mason, Mrs. Andy Mason, Frank Poarch, Mrs. Clara Puett, Mrs. Jean Sanders, Rev. Joe Sprinkle, Mrs. Ronald Storie

HIBRITEN—Rev. C. J. Helton, Fred Sanders, Mrs. Fred Sanders, Mrs. Ralph Stewart

HUDSON, FIRST—C. A. Keller, Mrs. C. A. Keller, Mrs. Fred Mathis, James Reid, Cade Shaver, M. Clyde Smith, Mrs. M. Clyde Smith, L. Deck Taylor, Mrs. L. Deck Taylor, Rev. George E. Williamson, Mrs. George E. Williamson

JOHNS RIVER—

JOYCETON—Mrs. Walter Bean, Maude Butler, Robert L. Coffey, Mrs. Robert L. Coffey, Mrs. Charlie Holshouser

KINGS CREEK—Rev. Forest P. Blankenship, Mrs. Forest Blankenship, W. M. Fegruson, Mrs. W. M. Ferguson, J. M. Laxton

LAKEVIEW—Mrs. Dorothy Coffey, Mrs. Sue Dugger, Vera Greene

LENOIR, FIRST—H. Beecher Anderson, Elizabeth Campbell, J. G. Hagaman, E. C. McCall, Betty Miller, Weldon W. Shows, Jr., Jack B. Spainhour, Rev. W. Emory Trainham

LIBERTY—

LIVINGSTON MEMORIAL—Rev. Major Edwards, Mrs. Major Edwards, Elizabeth Jolley

LOVELADY—Emma Bumgarner, Mrs. Adrian Triplett, Mrs. Lester Yount

LOWER CREEK—Mrs. Horace Beach, James A. Boldin, Mrs. Bob Conley, P. O. Frye, Mrs. P. O. Frye, Dan Pardue, Janet Reavis, Mrs. Raymond Reavis, Rev. Billy G. Rivers

MAPEL GROVE—

MILLER HILL—Mrs. Conard Greene, Mrs. Delos Lackey, Rev. Fred Morris, Mrs. June Smith, Mrs. Raylo Smith

MOUNT ZION—Duff Annas, Mrs. Duff Annas, Rev. Charlie Cook, Albert W. Holden, O. D. Minton, Mrs. O. D. Minton, Rev. Mark Owens, Bessie Tomlinson, Mrs. Ray Woods

MOUNTAIN GROVE—Katie Greene, J. E. McLeod, Mrs. J. E. McLeod, Mrs. A. Lee Pearson, Mrs. R. J. Wallace, Rev. George Westmoreland, Mrs. George Westmoreland

MOUNTAIN VIEW—Rev. L. P. Haas

MULBERRY—Mrs. Willard Bolick, Mrs. Jack Chandler, Mrs. W. C. Coffey, Mrs. Fred Edmisten, Frank Scruggs

MULVALE—H. M. McGinnis, Mrs. H. M. McGinnis, Mrs. Glenn Suddreth,

Mrs. M. O. Warren

NEI SON'S CHAPEL—Rev. L. A. Miller, Mrs. R. M. Miller, Mrs. R. E Robbins, L. B. Story, Mrs. Luther Suddreth

NEW HOPE—

NORTH CATAWBA—J. E. Brooks, Mrs. J. E. Brooks, Mrs. Mamie Conley, Mrs. Thad Miller, Jr., R. F. Smith, Mrs. R. F. Smith. Rev. Ned Webb

OAK GROVE—Marvin Bolick, Rev. H. Dean Harrold, Mrs. Dean Harrold, Mrs. Hattie Starnes

PINEY GROVE—Ellis Frye, Mrs. Ellis Frye, Ira Greene, Rev. Stuart Johnson, Mrs. James Winkler

PISGAH—Rev. Gordon Crump, Mrs. Dare Crump, John Pope

PLEASANT HILL—C. M. Curtis, Rev. H. R. Harris, T. S. Richards

POOVEY'S CHAPEL—Mrs. Franklin Haas, Mrs. Alice Hartley

POOVEY'S GROVE—Rev. A. W. Bumgarner, Rev. Audley B. Frazier, R. C. Goodwin, Garland Keller, Mrs. Garland Keller, Mrs. Sammie Ray, Mrs. Carl Summerlin

RHODHISS, FIRST—Mrs. Dewey Annas, Claude Barker, Mrs. Cecil Bumgarner, C. F. Kirby, Mrs. C. F. Kirby

ROCKY SPRINGS—M. C. Estes, Mrs. M. C. Estes, D. S. Franklin, Mrs. D. S. Franklin, Rev. Homer H. Messer

RUFUS—Mrs. W. B. Greene, Mrs. Clay Hart, Mrs. Leonard West

SETZER CREEK—Mrs. S. W. Andrews, Mrs. Earl Cheeks, L. M. Cheek, Arvil Greene, Mrs. Arvil Greene, Mrs. Ralph Jones, Mrs. John Nelson

TEMPLE—Rev. Lloyd T. Rich

TEMPLE HILL—Rev. Henry L. McDuffie

UNION—Amos Kirby, Ralph McRary, Mrs. Ralph McRary, Rev. Dale Thornburg,

UNION GROVE—L. R. Flowers, Mrs. L. R. Flowers, Rev. James Lambert, Mrs. James Lambert, Jannell Poole, Mrs. Lee Sullivan

WEST LENOIR—T. R. Moore, Mrs. T. R. Moore, Rev. J. L. Stilwell

WHITNEL, FIRST—Rev. Jyles Hall, Mrs. Doris Phillips, Mrs. B. H. Reary, Mrs. Shirley Watson, Mrs. Russell Watson

WINKLER'S GROVE—Mrs. Willie Brittain, Rev. Jack Holland, William Floyd Moore, Sr., Joe C. Rhodes, Mrs. Otis F. Rollins, Mrs. Dan Rowell

WORSHIP POINT—

YADKIN—Mrs. D. R. Collins, Amos Green, Mrs. Amos Green, Rev. W. R. Kimberlin, Mrs. W. R. Kimberlin, Coy C. Miller, O. F. Pierce, Mrs. D. O. Taylor, Mrs. Douglas S. Winkler

YADKIN VALLEY—

ZACK'S FORK—Mrs. Ola H. Bryant, Mrs. C. A. Stokes, Rev. Paul N. Wilson

MINISTERS ORDAINED THIS YEAR

CALVARY—Phillip Martin, 321 Martin Drive. Lenoir
GRANDVIEW PARK—Melvin Lutz, Jr., Boiling Springs, N. C.
MOUTAIN VIEW—Roy E. Brown, 205 Merriman Drive, Lenoir

MINISTERS LICENSED THIS YEAR

GREEN ROCK—Howard M. Greene, Route 5, Lenoir
MOUNT ZION—Edd Warren, Route 2, Hudson
OAK GROVE—Walter Church, Rhodhiss

CHURCH ORGANIST OR PIANIST

CHURCH	NAME	ADDRESS
Baton	Shelia Brown	Rt. 2, Box 443, G. Falls
Bethany	Mrs. Harley Greene	Rt. 8, Lenoir
Blair's Fork	Mrs. Joe Pritchard	121 Wayside Circle, Lenoir
Buffalo Cove	Evelyn Bumgarner	Rt. 5, Box 830, Lenoir
Cajah's Mountain	Inga Sue Gilbert	71 Archer Street, G. Falls
Calvary	Miss Nancy Early	Rt. 4, Lenoir
Cedar Rock	Mrs. Linda Foxx	Lenoir
Center Grove	Mrs. Rachel Bolick	Rt. 1, Hudson
Center Grove Mission	Mrs. Ted Staten	Rt. 1, Hudson
Central	Melvin Hines	117 W. Harper Ave., Lenoir
Clark's Chapel	Mrs. James Brown	Route 4, Box 83, Lenoir
Clearview	Edith Haas	Rt. 1, Hudson
Clover	Mrs. Z. W. Rotan	Rt. 3, Granite Falls
College Avenue	Mrs. Van Ramsey	107 Brookside Lane, Lenoir
Concord	Mrs. John W. Wallace	5 Circle Dr., G. Falls
Conways Chapel	Linda Branch	Rt. 7, Box 245 Morganton
Crest View	Mrs. Raymond Austin	Rt. 8, Box 519, Lenoir
Dudley Shoals	Mrs. Hazel Bowman	Rt. 1, Granite Falls
East Flat	Linda James	Rt. 6, Lenoir
East Hudson	Mrs. Fred Angley	Rt. 1, Box 122, Hudson
Fleming's Chapel	Mrs. D. S. Reichard	Rt. 6, Box 297, Lenoir
	Mrs. Kenneth Tallent	Rt. 7, Lenoir
Globe	Mrs. Wilma Shoemake	Collettsville
Grandin	Miss Reba Lackey	Rt. 1, Box 477, Lenoir
Grandview Park	Greta H. Clark	Rt. 6, Box 86, Lenoir
Granite Falls, First	Mrs. W. Dean Burns	10 Forest Ave., G. Falls
Green Rock	Miss Judy Woodring	Rt. 5, Box 820, Lenoir
Green Valley		
Harris Chapel	Mrs. Jerry Roper	Rt. 2, Hudson
	Mrs. Stanley Roper	Hudson
Hartland	Mrs. Jean Hendrix	Rt. 6, Lenoir
Hibriten	Lucille Wilson	Rt. 3, Box 154, Lenoir
Hudson, First	Mrs. Marcus Sullivan	Rt. 1, Box 396, Hudson

Johns River	Mrs. Paul Thompson	Rt. 8, Lenoir
Joyceton		
Kings Creek	Mrs. Charles Cregor	Rt. 4, Lenoir
	Mrs. Winfred Parsons	Rt. 1, Lenoir
Lakeview	Mrs. Dorothy Coffey	Rt. 4, Box 728, Lenoir
Lenoir, First	Miss Betty Miller	341 S. Mulberry St., Lenoir
Lenoir, West	Miss Elizabeth Holman	Rt. 6, Box 32 Lenoir
Liberty	Mrs. Cleola Coffey	410 Sunset Dr., Lenoir
Livingston Memorial	Reba Walsh	Rt. 1, Box 480, Boomer
Lovelady	Miss Karen Foxx	Rt. 1, Granite Falls
Lower Creek	Mrs. Edd Perdue	100 Dogwood Dr., Lenoir
Maple Grove	Linda Mae Ford	Collettsville
Miller Hill	Miss Karen Whitner	Rt. 3, Lenoir
Mount Zion		
Mount Zion Mission	Patty Townsend	Rt. 2, Hudson
Mountain Grove	Mrs. Lester Scronce	Rt. 4, Box 34, Lenoir
Mountain View	Mrs. Bob Philyaw	Rt. 4, Lenoir
Mulberry		
Mulvale	Joan Glass	Rt. 7, Lenoir
	Mrs. Mabel Moore	Rt. 7, Lenoir
Nelsons Chapel	Mrs. Boyd Miller	Rt. 8, Lenoir
New Hope	Mrs. Albert Icenhour	Rt. 1, Box 576, Lenoir
North Catawba	Mrs. Carl Pless	Rt. 3, Box 415, Lenoir
Oak Grove	David Richards	Granite Falls
Piney Grove	Sandra Winkler	Rt. 5, Box 290, Lenoir
Pisgah	Mrs. Thelma Burton	Rt. 6, Lenoir
Pleasant Hill	Nevada Hollars	Rt. 4, Lenoir
Pooveys Chapel	Mrs. Donald Hatley	Rt. 1, Hudson
Pooveys Grove	Mrs. Sam J. Anderson	Rt. 3, Granite Falls
Rhodhiss, First	Mrs. C. F. Kirby	Rhodhiss
Rocky Springs	Miss Betty Boyette	Collettsville
Rufus	Miss Lorraine Greene	Rt. 8, Box 373, Lenoir
Setzers Creek	Mrs. Francis Crisp	Rt. 8, Lenoir
Temple	Nancy Triplett	Rt. 7, Box 50, Lenoir
Temple Hill	Mrs. Betty Kirby	Rt. 1, Granite Falls
Union	Mildred West	Rt. 2, Lenoir
Union Grove	Mrs. Jane Bean	Rt. 3, Lenoir
Whitnel, First	Mrs. Nancy Coffey	Rt. 2, Hudson
Winklers Grove	Sue Holland	Rt. 5, Box 190, Hickory
Worship Point	Jean Church	Rt. 4, Lenoir
Yadkin	Mrs. Joe Laws	Rt. 5, Lenoir
	Mrs. D. O. Taylor	Rt. 5, Box 668, Lenoir
Yadkin Valley	Maxine Woods	Rt. 5, Lenoir
Zacks Fork	Mrs. J. V. Vannoy	Rt. 1, Box 629, Lenoir

CHAIRMAN OF DEACONS

CHURCH	NAME	ADDRESS
Baton	C. B. Bollinger	Rt. 2, Box 454, G. Falls
Bethany		
Blairs Fork	Joe Pritchard	121 Wayside Circle, Lenoir
Buffalo Cove	Granville Robbins	Rt. 5, Box 840, Lenoir
Cajahs Mountain	A. L. Herman	Rt. 2, Hudson
Calvary	Glenn Greene	Rt. 7, Lenoir
Cedar Rock	Robert Walsh	Rt. 1, Box 297, Lenoir
Center Grove	Everette Austin	Rt. 1, Hudson
Central	George Hollars	Rt. 4, Box 500, Lenoir
Clarks Chapel	George R. Craig	Rt. 3, Box 944, Lenoir
Clearview	Earl Duncan	Rt. 2, Box 290, Lenoir
Clover	Larry Estes	Rt. 2, Granite Falls
College Avenue	James M. Clark	110 S. Sharon Rd., Lenoir
Concord		
Conways Chapel	R. A. Annas	Rt. 7, Box 21, Morganton
Crestview	Bruce Clark	106 Meadowood Dr., Lenoir
Dudley Shoals	R. E. Sears, Jr.	Rt. 1, Granite Falls
East Flat	Joe Cardwell	Rt. 6, Lenoir
East Hudson	Fred Angely	Rt. 1, Box 122, Hudson
Edgemont		
Flemings Chapel	Toy Greene	Rt. 6, Lenoir
Globe	C. A. Coffey	Rt. 7, Lenoir
Grandin	C. H. Kirby	Rt. 1, Box 568, Lenoir
Grandview Park	James L. Clark	Rt. 6, Box 86, Lenoir
Granite Falls, First	Jesse Bowman	1 Woodlane St., G. Falls
Green Rock	James F. Coffey	Rt. 5, Lenoir
Green Valley	Rev. O. C. Dellinger	Collettsville
Harris Chapel	Howard Annas	Rt. 4, Lenoir
Hartland	Hugh Moore	Rt. 7, Box 625-B, Lenoir
Hibriten	Paul Gilliam	Rt. 1, Hudson
Hudson, First	Fred Mathis	Rt. 4, Box 570, Lenoir
Johns River	Gordon Estes	Rt. 8, Box 324, Lenoir
Joyceton	R. L. Coffey	Rt. 4, Box 744, Lenoir
Kings Creek	Henry Medlock, Jr.	Rt. 1, Box 405, Lenoir
Lakeview	J. C. Dugger	Rt. 3, Box 156, Lenoir
Lenoir, First	C. M. Abernathy	212 Beall St., Lenoir
Lenoir, West	Russell Moore	111 Moore Dr., Lenoir
Liberty	George A. Barnes	Rt. 5, Box 48, Lenoir
Livingston Memorial	George Hatton	Rt. 1, Box 174, Boomer
Lovelady		
Lower Creek	C. C. Huskins	102 Powell Cr., Lenoir
Maple Grove	Sam Thompson	Star Route, Lenoir
Miller Hill	Dallas Jenkins	Rt. 3, Lenoir
Mount Zion	Paul Smith	Rt. 2, Box 126, Hudson

Mount Zion Mission	Burl Smith	Rt. 2, Hudson
Mountain Grove	Richard Eller	Rt. 2, Granite Falls
Mountain View	Elmer Philyaw	Rt. 4, Box 415-A, Lenoir
Mulberry		
Mulvale	Jasper Moore	Rt. 7, Lenoir
Nelsons Chapel	J. H. Craig	Rt. 8, Lenoir
New Hope	James Conley	Rt. 1, Lenoir
North Catawba	William Beane	Rt. 1, Hudson
Oak Grove		
Piney Grove	Warren Holder	Rt. 5, Box 226, Lenoir
Pisgah	John B. Pope	Rt. 7, Box 650, Lenoir
Pleasant Hill	Ronnie Campbell	Rt. 4, Lenoir
Pooveys Chapel	Paul Witherspoon	Box 15, Hudson
Pooveys Grove	Ray C. Starnes	Box 14, Granite Falls
Rhodhiss, First	Paul Bumgarner	Rt. 2, Granite Falls
Rocky Springs	Ralph Kincaid	Rt. 4, Box 754-F, Lenoir
Rufus	W. B. Greene	Rt. 8, Box 323, Lenoir
Setzers Creek	Tway E. Allen	Rt. 8, Box 155, Lenoir
Temple	Joe Triplett	Rt. 8, Box 50, Lenoir
Temple Hill	Parks Harris	Rt. 1, Taylorsville
Union	R. M. Teague	Rt. 2, Lenoir
Union Grove	Ira Bolick	Rt. 3, Box 472, Lenoir
Whitnel, First	Ned Turnmire	515 - 3rd. Ave., S.E. Lenoir
Winklers Grove	A. J. Hildebrand	309-37th St., S.W., Hickory
Worship Point	J. R. Hatton	Rt. 8, Box 94, Lenoir
Yadkin	Charles A. Suddreth	Rt. 5, Box 558, Lenoir
Yadkin Valley		
Zacks Fork	J. R. Whisnant	Rt. 1, Box 619, Lenoir

OUR MINISTERS BELONGING TO CHURCHES

NOT ACTIVE PASTORS

ORDAINED MINISTERS

John Austin, 12 East Street, Granite Falls
E. M. Barnes, Piedmont Road, Lenoir
L. B. Beane, Edgemont
Lloyd Black, Route 4, Lenoir
Robert E. Brown, 571 East Street, Lenoir
A. W. Bumgarner, Route 2, Granite Falls
W. H. Byerly, Route 6, Box 129, Lenoir
George Cannon, Connelly Springs
Robert Chester, Route 2, Lenoir
R. C. Cook, Route 8, Lenoir
Roy Craig, Rhodhiss
Cloyd Curtis, Route 4, Lenoir

Johnie Ellis, Hickory
Lonnie Fox, Granite Falls
Ira Greene, Route 5, Box 316, Lenoir
Paul Greene, Route 4, Box 574, Lenoir
Claude Huffman, Route 3, Hickory
Frank Knight, Hudson
Broadus Miller, Route 1, Hudson
Benny McDonald, Route 7, Lenoir
George Mull, Route 7, Box 185, Morganton
L. L. Nichols, Route 7, Lenoir
Charlie Parsons, Route 6, Lenoir
Horace Pitts, Lenoir
Joe Rhodes, Route 5, Hickory
Lloyd T. Rich, Route 2, Box 562, Granite Falls
Ray Walker, Route 5, Hickory
Ernest Wilcox, Broadway Street, Lenoir
Gyles Widner, Lenoir

LICENSED MINISTERS

Jesse Adams, Route 6, Lenoir
C. F. Armes, Route 4, Box 575-A, Lenoir
Ira Bristol, Collettsville
Roy Branch, Route 7, Box 245, Morganton
Otis Camp, Route 4, Lenoir
Mayford Carswell, Route 4, Lenoir
Don Church, Hudson
Gene Clark, Route 7, Box 252-B, Lenoir
Ralph Coffey, Lenoir
Ronnie Cole, Granite Falls
L. J. Cozart, Route 5, Lenoir
Shirley Crane, Lenoir
James Crump, Box 499, Hudson
Boyd Curtis, Rhodhiss
J. C. Dugger, Route 3, Box 156, Lenoir
Howard M. Greene, Route 5, Lenoir
Paul Helton, Route 4, Lenoir
Melvin Maltba, 124 Echo Drive, Lenoir
Joe Marler, 211 Vance Street, Lenoir
Gardy Matheson, Route 1, Hudson
Cecil McAllister, Lenoir
Darrell Miller, Route 8, Box 657, Lenoir
Austin Parsons, Hudson
Roy Penny, Hudson
D. L. Snyder, Route 6, Box 114, Lenoir
Richard Story, Route 5, Lenoir

Morris Tuttle, Lenoir
Edward Warren, Hudson
Roger Watson, Route 6, Box 164-A, Lenoir
Aldene Wheeler, Route 4, Box 505, Lenoir
Laurence Widner, Lenoir
Clarence Wilson, Route 3, Box 154, Lenoir
Glenn Wilson, Hudson
Larry Winkler, Lenoir

CHAPLAINS

R. N. Hardin, Japan
Clifton Land, Fayetteville

RETIRED ORDAINED MINISTERS

R. B. Burnett, Route 4, Box 501, Lenoir
O. C. Dellinger, Collettsville
Grady Hamby, Route 2, Granite Falls
W. R. Moss, Route 4, Lenoir
T. P. Shumaker, 384 S. Mulberry St., Lenoir
J. O. Summerlin, Route 3, Box 743, Lenoir
Loyd W. Teague, Granite Falls

MISSION PASTORS

CENTER GROVE MISSION, Rev. Bennon Vaughn, Route 1, Hudson
COLLEGE AVENUE MISSION, Rev. H. H. McManus, Route 3, Box 410, Granite Falls
MOUNT ZION MISSION, Rev. Charlie F. Cook, Route 2, Hudson

ASSOCIATE PASTORS

LENOIR, FIRST, Rev. Weldon W. Shows, 100 N. Sharon Road, Lenoir

MINISTER OF EDUCATION

COLLEGE AVENUE, Mr. Duard Murphy, 201, Maple Drive, Lenoir

MINISTER OF MUSIC

COLLEGE AVENUE, Van Ramsey, 107 Brookside Lane, Lenoir
DUDLEY SHOALS, Mrs. Robert Chester, Route 2, Lenoir
GRANITE FALLS, FIRST, Clarence E. Roberts, Jr., Box 893, Hickory
KINGS CREEK, Charles Haas, Box 487, Granite Falls
LENOIR, FIRST, Miss Betty Miller, 341 S. Mulberry St., Lenoir
MOUNT ZION, Cecil J. Baker, Jr., Route 5, Box 251, Hickory
UNION, Curtis Moore, Route 4, Lenoir

MINISTER OF MUSIC AND EDUCATION

CENTRAL, Cecil J. Baker, Sr., Route 5, Box 251, Hickory
HUDSON, FIRST, L. Deck Taylor, Box 365, Hudson
LOWER CREEK, Dan Pardue, 109 Meadowood Drive, Lenoir
YADKIN, Mrs. W. R. Kimberlin, Patterson

PROCEEDINGS
of the
Eightieth Annual Session
First Day, Thursday, September 24, 1964
First Baptist Church, Hudson

1. The eightieth annual session of the Caldwell Missionary Baptist Association convened at the First Baptist Church, Hudson, as 9:15 a.m. Van Ramsey, Minister of Music, College Avenue Baptist Church, directed the singing of the hymn, "On Jordan's Stormy Banks I Stand." Mrs. Van Ramsey, organist, College Avenue Baptist Church, was at the piano.

2. The Moderator, Rev. Dwight Watts, pastor of the Center Grove Baptist Church, recognized Rev. Jerry Gamble, pastor of the Blair's Fork Baptist Church, who read Isaiah 60:1-2. He reminded us that God is the Father of light and the Fountain of light, and that although darkness shall cover the earth, the church shall have spiritual light and that we are to be faithful and let our light shine. Rev. Gamble led the messengers in prayer.

3. The Moderator announced that the eightieth session was ready to transact business. He recognized Rev. George E. Williamson, pastor of First Baptist Church, Hudson, who made a motion that the duly authorized and registered messengers to this association, who have already registered and who will register in the hours yet to come today and tomorrow, will constitute the voting body of this eightieth session of the Caldwell Missionary Baptist Association. The motion was seconded and passed.

4. Rev. Fred Johnson, pastor of the Dudley Shoals Baptist Church, made a motion that the printed program, copy of which may be found in the first section of these minutes, be the order of business for these sessions of our annual meeting, with any necessary changes. The motion was seconded and adopted.

5. The Moderator challenged each person having a part

on the program to be very conscious of the time, urging that we keep on time and unless changes are necessary we would follow the program as printed very rigidly.

6. The Moderator asked that all visitors stand. Among the visitors was Mr. Gordon Maddry, Executive Secretary of the North Carolina Baptist Foundation.

7. The Moderator requested that all new pastors and Ministers of Education or Music, coming to the association since our last annual session, please come to the front of the auditorium that they might be recognized. There were as follows: Rev. Weldon Shows, associate pastor of First Baptist Church, Lenoir; Rev. Mark Owens, pastor of the Mount Zion Baptist Church; Rev. Dale Thornburg, pastor of Union Baptist Church; Duard Murphy, Minister of Education, College Avenue Baptist Church; Rev. B. C. Tschudy, pastor of College Avenue Baptist Church; Rev. Bennon Vaughn, pastor of the Center Grove Mission; and Cecil Baker, Sr., Minister of Music and Education, Central Baptist Church. The Moderator welcomed them to the association and prayed God's richest blessings upon them.

8. The following committees were appointed by the Moderator: Time, Place and Preacher Committee: Rev. Arnold Bell, pastor of Clark's Chapel Baptist Church, Chairman; Rev. Fred Morris, pastor of Miller Hill Baptist Church, and Conley Starnes of the Dudley Shoals Baptist Church. Resolutions Committee: Rev. Murray Jackson, pastor of Harris Chapel Baptist Church, Chairman; Rev. Joe Sprinkle, pastor of Hartland Baptist Church, and Rev. L. C. Haas, pastor of Mountain View Baptist Church. Enrollment Committee: Rev. George Williamson, pastor of First Baptist Church, Hudson, and Rev. Ned Webb, pastor of North Catawba Baptist Church, along with those working with them.

9. Rev. George Williamson, the host pastor, was recognized. He welcomed the messengers to the First Baptist Church of Hudson and made announcements concerning the nursery, other facilities of the church, and the arrangements for the serving of the noon meal.

10. The Moderator recognized the officers of the association. Rev. Buren Hastings, pastor of Calvary Baptist Church, Vice Moderator; Mr. J. G. Hagaman, Clerk, and Mr. E. D. Beach, Treasurer.

11. The Moderator recognized Miss Elizabeth Campbell, Associational Missionary, who presented her twentieth re-

port. She made a motion that the written report included in the CALDWELL CALLER, which each messenger received, be adopted and the time given for discussion. In her discussion she reminded those present that the CALL TO CALDWELL had been a challenge, and gave some experiences of those early years. The call to Caldwell had been a Call to Advance, a Call for Leadership, a Call to Dedication, a Call to Look at a World in Need of Christ, a Call for Everyone, a Call to Look on the Fields that are White unto Harvest, and is the Call for Life, and finally, it is a Call of Love. The report was adopted.

THE MISSIONARY'S REPORT 1963-1964

And this Gospel of the kingdom shall be preached in all the world, for a witness unto all nations, and then shall the end come. Matthew 24:-14

Beware lest any man spoil you through philosophy and vain deceit, after the traditions of men, after the rudiments of the world, and not after Christ. Colossians 2:8

Again we come to share the work, which has been your work through the Associational Missions Program during the year. There are many things for which we can rejoice in the Lord: the largest Lottie Moon Christmas Offering, $32,772,03 with 52 churches participating; more money given through the Cooperative Program, the lifeline of our Mission Program; some 15 churches participated in the Church Community Survey, under the leadership of Rev. E. C. Upchurch, Secretary of the Church Development Department. The Association participated in the Baptist Jubilee Revivals; a Seminary Extension was provided; seventy churches and four missions had Vacation Bible Schools; plans have been laid for a Pastor-Led Enlargement Campaign in October; the Life Service Fellowship group has shared in programs in several churches. 359 from 40 churches and four missions attended our Vacation Bible School Clinic. In our Training Union we have been having some fine meetings. 371 from 32 churches shared in Youth Night and 933 from 43 churches shared in "M" Night. Sunday School has had some very helpful informational and inspirational meetings with 330 attending Action Night. The WMU with its youth organizations have been busy with over 250 from 34 churches attending the Annual WMU Meeting. 535 from 34 churches and missions attended the GA Rally, and 301 attended the Annual GA Picnic; 229 from 28 churches and missions attended the YWA Banquet, and 83 attended the Annual YWA Picnic.

The Associational Brotherhood has been working with special emphasis on Christian Witnessing. The Music Ministry had a successful Music Workshop, and has shared in the total Associational Music activities. A number of our choirs participated in the Regional and State Festival. More churches are active in the total denominational program. Many of our

churches have made improvements during the year. Lovelady Baptist Church observed its 100th Anniversary.

The Missionary has shared in many of these activities. She has taught 53 Mission Study classes and three Training Union studies. She spoke for seven morning worship services and taught Mission Studies or Training Union Studies on 14 Sunday evenings, also a number were taught on Wednesday evenings. She attended a number of banquets, spoke at one. She brought a message to the "Seniors" of the Central Baptist Church at a special party for them. Twenty committee meetings were held in her home besides the many, many others attended elsewhere. She helped to promote all the activities of the Association, and provided VBS workbooks and handwork materials. Bulletins were mailed out regularly and much correspondence was answered.

Outside the Association she served on the Committee on Committees of the Baptist State Convention. She attended the WMU Annual Meeting in Durham, the Baptist State Convention in Wilmington, Southern WMU and Southern Baptist Convention and Baptist Jubilee Convention at Atlantic City, New Jersey. She conducted the Intermediate VBS Conference for the State Student Clinic, taught four mission studies, helped with associational VBS Clinic, and attended WMU, Sunday School, Training Union leadership meetings. She taught in the Junior Conference for the State Training Union Assembly, Caswell, Ridgecrest Home Mission Conference, Children's Home and Hospital meeting.

We are grateful for the good help that we had in our Vacation Bible School work. Mrs. L. Deck Taylor, Christine Hastings, Mary Evelyn Andrews were the regular workers. Others who shared in the work were Judy Taylor, Mrs. Craige Steele, Miss Bessie Cline, Mrs. Ned Leftwich, Mrs. Jennings Taylor and daughter, Janice, and Nadine Cook. Pastors who shared were Rev. Jerry Gamble, Rev. F. P. Blankenship and son Bob, Rev. Z. W. Rotan, and Rev. Dwight Watts.

Miss Carolyn Hart of the Lower Creek Baptist Church worked in Harlem in New York, under a program sponsored by the Baptist Student Union.

May we take this opportunity to say THANK YOU for everyone who has shared in the Associational Program, for everyone who has had a part through prayers and in other ways. The many nice things that you have done for Mother and me. We thank our God upon every remembrance of you.

As we continue to be LABORERS TOGETHER WITH GOD, I seek your prayers for health and strength to carry on His service as He would have me do.

Respectfully submitted,
Miss Elizabeth Campbell, Missionary

12. Rev. B. C. Tschudy moved that the messengers give our faithful Missionary a standing vote of appreciation for

twenty years of faithful service in the Caldwell Missionary Baptist Association. The moderator asked that all in favor of this motion please stand. The vote was unanimous.

13. Van Ramsey led in singing "Blessed Assurance Jesus Is Mine." Mrs. Ramsey was at the piano.

14. The Moderator recognized Gwyn Reichard of the Fleming's Chapel Baptist Church, our associational Sunday School Superintendent, who presented the Sunday School Report, which was adopted.

SUNDAY SCHOOL REPORT

For the associational year, 1963-1964, we report 71 Sunday Schools and six mission Sunday Schools. Our Sunday School enrollment is 16,605, a decrease of 338 from last year. Our mission Sunday School enrollment is 774. There were 74 Vacation Bible Schools, with a total enrollment of 7,626.

During the year, the Sunday School held three mass meetings and one group meeting. The first mass meeting was held November 26, 1963, at Kings Creek Baptist Church. The general assembly theme was "Visitation." Hartland Baptist Church gave a demonstration on the right and wrong ways to visit. Each department conference emphasized the Standard of Excellence. There were 119 present including 15 pastors and 13 Sunday School superintendents. Twenty-six churches were represented. Kings Creek Church received the attendance banner with 34 present.

Four group meetings were held January 28, 1964, with 106 attending. The theme for these meetings was "Teaching and Witnessing."

The second mass meeting was held April 28, 1964 at Whitnel, First Baptist Church. The theme for the general assemly was "Ministering to the Home." The theme for each conference was "Individual Growth." Twenty-six churches were represented at this meeting with 122 attending, including 15 pastors and 15 Sunday School superintendents. Whitnel, First Church received the attendance banner with 26 present.

Action Night was held September 15, 1964, at Granite Falls, First Baptist Church. Dr. C. C. Warren brought the inspirational message. Sunday School leaders and members were challenged to launch a program of work using the Sunday School to its maximum in reaching the unreached, winning the lost to Christ and enlisting them in Christian service. This meeting was attended by 330, including 24 pastors and 18 Sunday School superintendents. Thirty churches and three missions were represented. Granite Falls, First Church, with 32 present, received the attendance banner of Sunday Schools with enrollment over 200. College Avenue Mission, with 73 present, received the attendance banner of Sunday Schools with enrollment less than 200; they also received the efficiency banner.

Sunday Schools reporting Standard of Excellence work are Central

Baptist Church, Flemings Chapel Baptist Church, and Rhodhiss Baptist Church. Cradle Roll I of College Avenue Baptist Church reports Standard of Excellent work.

Your Associational Sunday School organization wants you to know they stand ready to help you do a better job of teaching the Bible in your church.

We recommend "The Adult Thrust" as our theme for emphasis for 1964-1965.

Respectfully submitted,
Gwyn Reichard
Associational Sunday School Supt.

15. Conley Starnes, Associational Training Union Director, gave the Training Union Report. On his motion the report was adopted.

TRAINING UNION REPORT

On behalf of our Associational Training Union Officers, I bring you this report.

On December 2, 1963, 933 persons attended "M" Night meetings at College Avenue Baptist Church and Lenoir High School Auditorium. There were 39 churches and four missions represented, with 32 Training Union directors and 29 pastors present. Dr. J. Roy Robinson, pastor of First Baptist Church, Hickory, brought the message at College Avenue, and Dr. Jack J. Cowsert, emeritus missionary, Brazil, brought the message to the Juniors and Intermediates at Lenoir High School.

Youth Night at Hudson, First Church, March 20, 1964, was attended by 372 people from 29 churches and three missions. Discussion groups consisted of the following themes and personnel: "Church Related Vocation," Van Ramsey, L. Deck Taylor, Charles Tabor, Jerry Potter and Vernon Sparrow; "Non-Church Related Vocations," Claude Seila, Mrs. Bill Corpening, Mrs. Clyde Triplett, Henry Lathan, and Ned Leftwich. Rev. Bill Pennell, pastor of Temple Baptist Church, Kingsport, Tennessee, brought the message.

On April 14, 1964, at Yadkin Baptist Church our Associational Tournaments were held. Seventy-two persons attended. Winners of the various tournaments were as follows: Junior Memory Work- Sheila Isenhour, Becky Ann Watts and Judy Bolick, Center Grove Church; Jane Parsons, Baton; Barbara Yearwood, Rona Miller, North Catawba; Steven Beane, Loyde Estes, Union Grove Church. These Juniors were also Region winners. Intermediate Sword Drill - Audrey Weaver and Cynthia Watts, Center Grove Church; Audrey was a Region winner. Young People's Speakers Tournament - Judy Hayes, Dudley Shoals; Gerald Hester, Mount Zion. Judy was also a Region winner.
Adult Bible Readers - Wayne Bumgarner, Center Grove Church.

At our Training Union Leaders' Conference, June 23, 1964, at Con-

cord Church, only 33 persons were present. All the conferences were led by our Associational officers.

Ninty-three persons attended the Training Union Mass meeting at Kings Creek Church on August 25, 1964, Rev. Dwight Watts, associational moderator, was in charge of the Installation Service for the new Training Union officers. Rev. Stuart Johnson, pastor of Piney Grove Church brought the message.

The Girls' Auxiliary met twice during the year. The G. A. Rally was held May 11, 1964, at College Avenue Church with 565 present. Mrs. George Cowsert was the speaker. The G. A. Picnic was held August 11, 1964 with 312 present. Girls from Rhodhiss First and Setzers Creek attended camp at Fruitland in July.

The Sunbeams met during focus week, August 11, 1964, at Center Grove Church. Miss Elizabeth Campbell spoke to the 326 who were present.

This year we organized a missionary society at Livingston Memorial Church with eleven members, a Sunbeam Band at Miller Hill, and G. A. at Mount Zion Mission. This makes a total of 230 organizations with 3,704 enrolled.

A total of 50 local organizations received certificates on Aims for Advancement. The Associational WMU was recognized as an Advanced WMU for 1963. The offerings were: Lottie Moon — $32,772.03; Annie Armstrong — $5,694.00; State Missions — $2,701.83.

Mrs. Paul Curtis, Treasurer, reported expenditures in the amount of $330.79, leaving a balance of $285.10.

The Ruth Keller Scholarship Fund, started in October 1943 by Miss Keller for the purpose of helping worthy students in preparation for full time Christian service, has grown to more than $1400.00.

We praise God for His blessings on the Woman's Missionary Union, and for the faithful presidents and leaders of the Auxiliaries and the associational officers.

Let us make known His deeds among the people, rejoicing in His power and give thanks unto the Lord as recorded in our watchword, Psalm 105:1.

Respectfully submitted,
Mrs. Raymond Reavis
Associational WMU President

17. The Brotherhood President, Ned Leftwich, of the First Baptist Church, Lenoir, presented the Brotherhood report which was adopted.

BROTHERHOOD REPORT

During the associational year, 1963-1964, two new Brotherhoods were organized, one at Mountain Grove Church and one at Kings Creek Church.

In November a R. A. Conclave was held at Lower Creek Church.

Eighteen churches and one mission were represented with a total attendance of 259. The Rev. Glenn Hix of Taiwan delivered an inspiring and interesting message.

The R. A. Leadership Conference was held at College Avenue Church with about 40 leaders and officers attending. The conference leaders were Mr. Marshall Hargrave, Minister of Education, First Baptist Church, Boone, with the Ambassadors; Rev. Earl Pearson, Catawba River Associational Missionary, with the Crusaders; and Rev. Philip Duckett, pastor of the Mt. Home Baptist Church, Morganton, with the Pioneers.

The Brotherhood Guidebook was taught at Setzers Creek Baptist Church. Some of the Brotherhood officers participated in several Laymen Revivals.

Our Brotherhood now has 58 R. A. Chapters with a total membership of 640. We have 40 Brotherhood organizations with a total membership of 908. The grand total in Brotherhood work is 1548.

If we are to do the Lord's work in the associational Brotherhood, we need your holp. When we have our meetings please help us by informing your Brotherhood members and encouraging their attendance.

This year our aim is to lead the lost to the Lord Jesus Christ and we ask for your prayers as we seek to do His will and let our program be His program.

Respectfully submitted,
R. Ned Leftwich
Associational Brotherhood President

18. The report of the Music Committee presented by Van Ramsey, Associational Music Director, was adopted.

MUSIC COMMITTEE REPORT

With the Association Music Director serving as chairman, the association Music Committee attempts to develop an associational music education program that can benefit every church, encourages the development of a music ministry in every church, and other activities, and works closely with the State and Convention Music Departments, coordinating their activities with the Association plans.

During the past year the following activities were sponsored by the Music Committee:

The chairman and members of the committee led the music for the Annual Associational meeting and furnished special music.

The associational music director attended a state planning meeting at Winston-Salem First Baptist Church on August 23, 1963 and conducted our own meeting September 3 at Lower Creek Church.

One book was taught in the Central Training School, October 14-18, 1963.

A massive associational choir sang for "M" Night on December 2,

1963.

An associational Carol Sing was sponsored by the committee December 20, 1963, on the square in Lenoir. The Carol Sing was broadcast over the Lenoir radio station.

The committee sponsored an association choir festival at College Avenue Church on February 6, 1964.

Regional Choir Festivals were held on Februray 17 at College Avenue Church. Many of these participating choirs from our association went to the State Festivals at Greensboro and Mars Hill College.

The music committee sponsored two conferences in connection with the associational Vacation Bible School clinics.

The associational music director conducted two conferences in connection with the Sunday School and Training Union mass meetings.

The music committee conducted a music workshop held simultaneously August 17-18 at Central Baptist Church and Concord Baptist Church.

In addition to the above activities, the church music committee:

(1) Meets at least once each quarter

(2) Seeks to foster and encourage attendance to music camps and assemblies

(3) Encourages use of our Baptist hymnals and other music publications

(4) Offers assistance, to whatever degree possible, to those churches seeking and needing advice or suggestions regarding its music.

We urge that each church initiate a local training program during the coming year, either with music classes or a local school of music.

Respectfully submitted,
Van H. Ramsey
Associational Director of Music

19. Miss Janet Reavis of the Lower Creek Church, Counselor of the Life Service Fellowship gave the report of the Life Service Fellowship, which was adopted.

We organized two new Training Unions during the year.

As we are looking toward a new year we the Training Union officers would like to pledge ourselves anew to service to God and to you. It is our aim to help you make your Training Union work more effectively. We believe that by working together, and with faith in God, we can accomplish great things in Training Union in the year ahead.

Respectfully submitted,
Conley Starnes,
Associational Training Union
Director

16. The report of the Woman's Missionary Union was given by the President Mrs. Raymond Reavis, of the Lower Creek Baptist Church. The report was adopted.

WOMAN'S MISSIONARY UNION REPORT

The theme for the Jubilee Year "For Liberty and Light" was a fitting one. For five years Baptists have joined in a program called the Baptist Jubilee Advance leading up to this year of Jubilee.

The Advance emphasis is an attempt to quicken within all Baptist people a sense of responsibility for carrying out the Great Commission.

The W. M. U. adopted Jubilee Advance goals called the "Three Point Program for Progress." Point 1 — Aim to Advance; Point 2 — Celebrate the Jubilee; Point 3 — Post—Jubilee Program.

The associational Woman's Missionary Cnion met quarterly: Two Mission Study Institutes, October 31, 1963 at Setzers Creek Church and January 27, 1964, at the Grandview Park Church; a Leadership course at the Central Training School at Hudson First with 124 WMU members enrolled, 105 received Cards of Accreditation; Annual Session held April 28, 1964, at Hudson First with 250 present. The speakers for the Annual Meeting were Mrs. A. L. Parker, State WMU President, Mrs. George Cowsert, missionary to Brazil, and Rev. Dwight Watts, associational moderator.

Several members attended the State WMU Annual Session at First Baptist Church, Durham, March 10-12, 1964. Miss Elizabeth Campbell and Mrs. Conley Bumgarner attended the WMU Annual Meeting at Atlantic City, New Jersey, on May 18-19, 1964. Seven associational officers attended the State Workshop at Furitland, September 11-12, 1964.

The Young Woman's Auxiliary met quarterly. The Council Meeting was held November 7, 1963, at the Concord Church with 112 attending. Mr. Vernon Sparrow and five students from Mills Home were speakers. The Annual Banquet was held Februray 10, 1964, with 229 present. Mrs. George Cowsert was the speaker. On March 8 Miss Connie Annas, Associational YWA Director for five years, was honored at a Bridal Tea. The Oak Grove YWA attended the YWA Conference at Ridgecrest, June 11-17. Eighty-eight were present for the Annual Picnic on August 6, 1964.

LIFE SERVICE FELLOWSHIP REPORT

"Have you ever thought of young people as being willing and eager? Well they are!" This was a statement made by our president, Roger Hames, in a recent testimony. He also said, "Give us leaders," "Give us a challenge." This is what the Life Service Fellowship is trying to achieve. To give the young people a challenge to live a mature Christian life everyday, wherever they are.

The membership of the Life Service Fellowship is approximately 198. A holiday party planned for December 31 at Mount Zion was not held due to weather conditions.

The Life Service Fellowship Sunday was held March 15 at Center Grove Church with 35 present. Rev. Dwight Watts brought an inspirational message challenging the young people to live Christian lives in

whatever vocation they choose. After a picnic lunch, Mrs. George Cowsert, missionary to Brazil, spoke to the group. She callenged them to be different--to live so others would know they had been called of God.

Youth Night, March 20, at Hudson, First was well attended.

Although this was the year to attend Ridgecrest, none of the group was able to go. However, many of them had wonderful opportunities of service this summer. Carolyn Hart, Lower Creek, worked as a social worker at Camp YDI in New York; Christine Hastings, Calvary, and Judy Taylor, Hudson, First, helped in Vacation Bible Schools; Bob Selia, Lower Creek, was a counselor for a group of Juniors at Caswell.

The group was invited to Bethel Baptist Church, Statesville, August 23 to speak at the evening worship service. The challenge was give to their young people to stand firm on their Christian faith. Those attending were Roger Hames, Carolyn Hart, Lower Creek Church; Marlene Hines, Central Church; Starr Keller, Poovey's Grove Church, Janet Reavis, Counselor, Miss Elizabeth Campbell, asoicational missionary.

The annual picnic was at Plamore Beach, August 27 with 22 members and 10 visitors present. The Associational WMU President, Mrs. Raymond Reavis, led the prayer of dedication after the officers for 1964-1965 were elected. After the picnic supper, Carolyn Hart gave an interesting and informative talk on her work in New York's Spanish East Harlem this summer.

On September 5, the Counselor was able to share with the pastor, Rev. Guy Longshore, Jr., and the young people of Macedonia Baptist Church, Lincolnton, information about the Life Service Fellowship and the blessing it has been.

The group was invited to Central Church on September 9 for the Wednesday night prayer service. Representing the group was Roger Hames, Marlene Hines, Bob Selia, Carolyn Hart, Miss Campbell and Janet Reavis.

We have been thankful for these opportunities this year to witness for our Lord and for the Life Service Fellowship. We would like to thank you for your interest and support and to ask your continued prayers concerning our organization.

Respectfully submitted,
Miss Janet Reavis, Counselor
Life Service Fellowship

20. The Moderator recognized Dr. J. F. Reece of the First Baptist Church, Lenoir, who had served at one time as Moderator of the Association. Dr. Reece expressed the association's appreciation to Miss Elizabeth Campbell for the wonderful work she has done in the twenty years she has served in our association. He compared the record of 1944 with the record of 1964, so that the messengers might see the progress which has been made in the organizations of our association. Significant growth has been seen in Vacation Bible Schools, with

every church having a school for at least six of the 20 years, and enrollment growing from 416 in 1944 to 7,626 in 1964, with Miss Campbell working in 325 schools. Growth has been noted in mission studies and giving. Miss Campbell has taught 817 Mission Study classes, has belped to organize 23 of the Missionary Societies, and Cooperative Program giving has increased from $14,214.82 to $155,772.

The association has started a budget, divided into districts, developed regular Executive Committee meetings, planned a Calendar of Activities, built a missionary's home, which is paid for, bought a great deal of office equipment, provided a part-time secretary, built on to their cottage at Ridgecrest--all of this because they believed in the associational program of work. The association has become completely organized during these years with Sunday School, Training Union, Woman's Missionary Union, Brotherhood, Music, and Life Service Fellowship.

Dr. Reece requested Miss Campbell to come forward. He again expressed appreciation for her faithful service. Mrs. Raymond Reavis presented her with a corsage of red roses on behalf of the associational Woman's Missionary Union. Dr. Reece then stated, "Material gifts cannot express the appreciation of what is in our hearts to you and those who have helped you and worked with you in the work of our association in these twenty years, but in behalf of the association we present to you this Silver Tea Service." (The tea service was carried in by Mr. Conley Starnes, Training Union Director and Mr. Gwyn Reichard, Sunday School Superintendent.) Dr. Reece continued by saying, "Thank you and may God bless you and may we all be inspired to help you and stand by you and render a far greater service in the years ahead."

Miss Campbell expressed her appreciation to Dr. Reese and to the association. She recognized her mother, Mrs. R. F. Campbell and stated that this could not have been accomplished without her and that she had had a large part in all that

had been accomplished. She again thanked the association and concluded her remarks with the statement, "To God be the Glory."

Reading from left to right: Rev. Dwight Watts, Moderator; Dr. J. F. Reece, Mrs. L. Deck Taylor, Mrs. Raymond Reavis, J. G. Hagaerman, Clerk, Miss Elizabeth Campbell, Rev. Fred Johnson, and Rev. Buren Hastings.

21. The Moderator expressed to the messengers for their indulgence in the few extra moments. He explained that it could not be included in the printed program because the committee wanted the presentation to be a surprise. To Miss Campbell he said, "We appreciate very much your leadership and may God richly bless you."

22. Since Dr. W. Perry Crouch, Executive Secretary of the North Carolina Baptist Convention, had not arrived, the Moderator recognized Mr. Gordon Maddry who brought the report of the North Carolina Baptist Foundation. He told the messengers that the assets of this year just about doubles the assets of the previous year.

REPORT OF THE N. C. BAPTIST FOUNDATION, INC.

In the widest sense, Stewardship "is the maximum use of one's life for the glory of God and the good of mankind." The North Carolina Baptist Foundation, Inc., encourages the Stewardship of Current Income in systematic and proportionate giving. The Foundation also encourages the Stewardship of Accumulated Possessions by single block giving at in-

frequent intervals from accumulated income during one's lifetime and/or at one's death. You will note that the Baptists have put the major emphasis on the Stewardship of Current Income. The Baptist Foundation seeks to put a stronger emphasis on the Stewardship of Accumulated Income. There are many ways that the Foundation assists a person in making his gifts through accumulated income such as: (1) by living trust, (2) by gift annuity, and (3) by bequests in wills.

The Foundation also serves by meeting with you and your attorney upon your request in connection with preparation of legal documents where the Baptist Foundation is to be involved. The Foundation offers services to individual churches, associations, and to all of our Baptist agencies and institutions.

We have been emphasizing the making of Christian wills. We have two films, "Gods Will Through Yours" and "Treasures in Heaven," on Christian will making, which are available to any organization upon request.

C. Gordon Maddrey, Executive Secretary N. C. Baptist Foundation, Inc.

23. Since Dr. Crouch still had not arrived the Moderator asked if there were any regulations governing just what procedure should be followed. Mr. E. D. Beach was not present and it was not possible to go on to the next order of business.

24. The Moderator expressed thanks to the committee who had planned the presentation of the sliver service to Miss Campbell. The Committee was composed of the following: Rev. Dwight Watts, chairman, Mrs. Raymond Reavis, Mrs. Conley Bumgarner, Rev. Fred Johnson, Rev. Fred Morris and Mrs. L. Deck Taylor.

25. Van Ramsey led the messengers in the singing of "We'll Work Til Jesus Comes."

26. Rev. Billy Rivers, pastor of Lower Creek Church, was recognized to bring the report on the Pastor Led Enlargement Campaign. Dr. Crouch arrived as Rev. Rivers approached the platform and Dr. Crouch was immediately introduced along with a motion that the time be extended ten minutes to give him his full time. The motion was seconded and passed.

Rev. Williamson asked what effect the extension of time would have on the time set for the noon day meal and was informed that the session would adjourn for lunch at 12:30 p.m.

27. The Moderator welcomed Dr. W. Perry Crouch and presented him to the messengers to speak on "North Carolina Baptist."

Dr. Crouch reminded us that we have been circling the

mountains of complacency, fear and uncertainty. We need desire, concern, compassion. North Carolina is changing. What are we going to do about reaching these people. Ten thousand Japanese have come to North Carolina. We ought to have 5,000 missionaries on the field. He asked the question "What could we do if we took this business of missions seriously?" He challenged us to increase our Cooperative Program gifts by 10% each year and in the next ten years we could be giving double what we are now giving in sharing Christ with the world.

28. The Moderator expressed appreciation to Dr. Crouch for taking time from his busy schedule to speak to this Eightieth Annual Session.

29. Mr. E. D. Beach, Treasurer, referred the messengers to the Treasurer's Report for 1963-1964 in the CALDWELL CALLER. After an explanation the report was adopted.

TREASURER'S REPORT

STATEMENT OF RECEIPTS AND DISBURSEMENTS

SEPTEMBER 16, 1963 TO AUGUST 31, 1964

Cash Balance September 16, 1963		$ 1,840.09
RECEIPTS:		
Pledges	$9,809.34	
V. B. S. Materials	1,380.87	
V. B. S. Offerings	636.67	
Minutes	764.50	
Seminary Extension	170.50	
Central Training School	168.03	
Individuals	241.25	
Evangelistic Crusade	110.00	
Community Survey	15.00	
Other	124.53	13,420.69
Total		$15,260.78

DISBURSEMENTS:

Associational Missionary:	
Salary	$3,960.00
Travel	1,320.00
Convention	175.00
,Love Gift	200.00
Home Maintenance, Fuel, Insurance	577.06
Retirement and Taxes	388.98
Telephone - Long Distance	27.38
V. B. S. Labor	923.00
V. B. S. Expenses	1,022.72

Clerical Help	959.28	
Office Supplies and Postage	986.58	
Office Equipment	619.83	
Sunday School	19.03	
Calendars	105.50	
Clerk Expenses	100.00	
Youth Expenses	37.64	
B. T. U.	230.12	
Brotherhood	35.00	
Miscellaneous	75.00	
Central Training School	85.00	
Minutes	1,081.50	
Evangelistic Crusade	316.10	
Community Survey	61.18	
Seminary Extension	158.00	13,463.90
Cash Balance August 31, 1964		$ 1,796.88

Unpaid Accounts August 31, 1964:

Payroll Taxes $233.49

Respectfully submitted,
E. D. Beach, Treasurer

30. Mr. Beach then presented the suggested budget for the year 1964-1965 as given in the CALDWELL CALLER and upon his motion the budget was adopted.

BUDGET

FOR THE YEAR 1964-1965

Anticipated Receipts:

(1) Pledges	$11,530.00
V. B. S. Materials	1,500.00
V. B. S. Offerings	500.00
(2) Minutes	1,100.00
Miscellaneous	100.00
Total	$14,730.00

Estimated Expenses:

Associational Missionary:

Salary	$ 4,200.00
Travel	1,320.00
Convention	300.00
Love Gift	200.00
Home Maintenance and Insurance	600.00
Retirement and Taxes	400.00
Telephone - Long Distance	100.00
V. B. S. Labor	1,000.00
V. B. S. Materials	1,000.00

Clerical Help	1,200.00
Office Supplies and Postage	1,000.00
Office Equipment	300.00
Music	150.00
Sunday School	275.00
Calendars	110.00
Clerk Expenses	100.00
Youth Expenses	200.00
Training Union	275.00
W. M. U.	100.00
Brotherhood	200.00
Miscellaneous	125.00
Central Training School	175.00
Minutes	1,100.00
Seminary Extension	100.00
Ridgecrest Cabin	200.00
Total	$14,730.00

(1) Based on $ .95 per resident member.
(2) Based on Actual Cost.

Respectfully submitted
The Finance Committee

31. The Moderator recognized Rev. George Williamson for announcements concerning the serving of the noon meal.

32. Special music was presented by Dan Pardue, Minister of Music of Lewer Creek Church, accompanied by Mrs. Van Ramsey. He sang the "Eighty-Fourth Psalm."

33. Rev. F. P. Blankenship, pastor of the Kings Creek Church, read the Scripture, Matthew 5:38-48 and led the messengers in prayer.

34. Rev. Jyles Hall, pastor of the First Baptist Church, Whitnel, led the messengers in worship, bringing an inspiring message on "The Second Mile." He reminded us that Jesus walked the first mile in living and the second mile in the cross, and that if Jesus had not walked the second mile there would have been no redemption. He said that the majority of our church members have gone the first mile but that we must go the second mile. He told of the second mile in salvation, the second mile in service, and the second mile churches. God gives his best and expects us to give our best. There is "no character without Christ." He stated that "instead of witnessing to the lost, we've lost our witness." Second mile Christians in our churches do not look at the color of skin, but lostness of souls. We need to start fasting and stop feasting, start agonizing and stop socializing. He closed with the challenge, "Will you be

a second mile Christian?"

35. The association recessed for lunch following the benediction and blessing led by Rev. Jyles Hall.

AFTERNOON SESSION FIRST DAY

36. The afternoon session was called to order by the Vice Moderator Rev. Buren Hastings at 1:15 p.m.

37. Cecil Baker, Sr., Minister of Music and Education at Central Church, led the messengers in singing "More About Jesus." After the singing Rev. Major Edwards, pastor of the Livingston Memorial Baptist Church, read the Scripture, Romans 8:24-38 and led the messengers in prayer.

38. The Statistician's Report as given by Rev. W. R. Kimberlin, pastor of the Yadkin Baptist Church, was read and approved.

STATISTICAL REPORT

According to the statistical reports of our nation we are told that we have more leisure time, more modern conveniences, more money and better ways of communication than any time in history. This being true, then we need to re-examine ourselves on the basis of our communications, our time, and our money.

Our churches are growing in membership, in property value, and contributions to missions, but at the same time we are losing ground in the area of baptisms in our own churches.

We must be dedicated to missions, the work of our Lord around the world, but at the same time we have a responsibility at home.

In the year of 1945, our total church membership was 10,078 and our baptisms were 643. In 1959 church membership was 19,004, and our baptisms were 953. Then in the year 1964 with a church membership of 20,605, we had only 475 baptisms. Also our Sunday School and Training Union enrollments have decreased during the past two years.

Some comparison figures of 1963 and 1964 are as follows:

	1963	1964
Churches	71	71
Churches	6	6
Missions	746	774
Church Members	20,475	20,615
Baptisms	646	475
Sunday School Enrollment	16,943	16,605
Training Union Enrollment	4,975	4,823

Brotherhood Enrollment	1,574	1,548
W. M. U. Enrollment	3,414	3,704
Vacation Bible School Enrollment	7,873	7,626
Lottie Moon Offering	$ 32,772	
Gifts to Missions	$ 170,449	$ 180,344
Total Loacl Expenditures	$1,020,489	$ 925,174
Total Receipts for all purposes	$1,070,109	$1,130,479
Pastor's Salaries	$ 227,129	$ 223,665
Total Value of Church Property	$6,149,577	$6,324,481

I believe the words of the apostle Paul in Romans 13:11, are appropriate for the hour, "And that, knowing the time, that now it is high time to awake out of sleep . . ."

Respectfully submitted,
W. R. Kimberlin, Statistician

39. Rev. J. O. Summerlin of the Clark's Chapel Church presented the Annuity Report. He made a motion that the report be adopted. The motion passed. Rev. Guy Cain brought greetings from the Stewardship Department of our State Baptist Convention. He urged the churches to participate in the Annuity and the new ministers group insurance program.

ANNUITY REPORT

New "Life Benefit Plan is offered to church and denominitional employees. Every pastor, church and denominational employee is eligible for the new group term Life Benefit Plan being offered by the Annuity Board, regardless of whether they are a member of one of the Board's retirement plans. The Board is currently in a campaign to enlist the 3,000 members needed to put the Life Benefit Plan into effect, and hopes to have it in operation by October 1 of this year.

The New Plan provides low cost life protection to members while in active service, during disability or in actual age retirement. Cost is only 1% of the annual salary basis, with minimum basis of participation set at $4,000.00 and maximum at $12,000. Minimum payments will be $3.34 a month and maximum payments, $10.00. Car expense, housing and utility allowance, etc., may be added to the cash salary to allow the member to pay on a larger amount. All participation is on even thousands, and the cost remains the same every year unless the members salary increases and he wants to increase payments accordingly.

Benefits or more than 43½ million dollars have been paid in relief and annuity since the board started in the year 1918. Your committee urges that every Baptist church and pastor take advantage of this opportunity and get lined up in one or more of these worth while plans. Only 24 churches of our association are enrolled in the Annuity Board

Retirement Plan.

Respectfully submitted,
Rev. J. O. Summerlin
Annuity Board Chairman

40. Rev. F. P. Blankenship was recognized for the report of the North Carolina Baptist Hospital. The report was adopted. Rev. Blankenship commented that in Caldwell Association last year some of the churches gave only four or five dollars to the Baptist Hospital through the Mother's Day offering or any other offering during the year. We gave last year $4,269 through September 30. This was $130 less than we gave in 1963. Six of the larger churches gave less this year than last. Eight churches gave no offering to the Baptist Hospital; three churches contributed this year that did not give in 1963. We have a great challenge and realize the importance of doing what we can to support this great institution in Winston Salem. He introduced Dr. W. K. McGee, representative of the Baptist Hospital, who spoke to the report.

REPORT OF THE NORTH CAROLINA BAPTIST HOSPITAL

The trustees and administration of our Baptist Hospital have expressed their appreciation for the interest and concern our churches have shown in the ministry of the hospital.

This is a crucial year in the life of our hospital. It is serving more sick people than ever before in its history. At the same time, the needs continue to grow faster than its capacity to serve. For more than a year there has been an average of above 700 sick people on the waiting list for beds. A number of seriously ill or injured persons have had to be sent from the emergency rooms to other hospitals because no beds were available.

Another difficult problem is that of meeting the cost of caring for those who cannot pay for the service they need. All who come must pay for their medical care in so far as they can, but there are great numbers who simply cannot pay the full cost.

The hospital receives a share of our Cooperative Program money, which helps to support the Department of Pastoral Care and provide equipment and facilities required in the work of the hospital; but the Mother's Day Fund provided by our churches is the only means the hospital has of bridging a wide gap between the funds available and the cost of caring for those who cannot pay for their medical service.

Our hospital and medical school are beginning a large development program to greatly increase the capacity of our Medical Center to care for our sick people and to train additional doctors, nurses, and other personnel to serve in our communities, on our mission fields, and wherever these trained persons are so badly needed.

This is a heavy burden on those who are responsible for the operation of our hospital. We are confident that if our people are informed of the work and the great need, they will provide the necessary means. It is a greatly needed and wonderful ministry to which Jesus gave himself without reserve. We who are his followers must not fail those to whom he would minister through us.

Respectfully submitted,
F. P. Blankenship
Hospital Representative

41, The Vice Moderator called for the report of the Children's Home. Since Mr. C. R. Leonard was not present to present the report, Dr. W. R. Wagoner, General Superintendent of the North Carolina Children's Homes, was recognized to speak in behalf of the work.

Dr. Wagoner stated that "we accept children as they are, and we hope we can provide Christian teaching, love and affection. Basically it is a ministry of redemption, evangelism, missions, education, love, affection, rehabilitation." Rev. Billy Rivers made a motion that the Children's Home Report be secured and included in the minutes. The motion was adopted.

REPORT OF THE NORTH CAROLINA CHILDREN'S HOME

Sixty-three of the churches in Caldwell Baptist Association shared in the Children's Home program during the year with money gifts, and 32 shared in contributing food which was taken to Mills Home. Thirteen churches gave through Once-A-Month offerings, which amounted to $1,937.15. Total gifts, not including what was given through the Cooperative Program, amounted to $7,138.08. Of the total income for the Children's Home, 36% came through the Cooperative Program, 30% from the Thanksgiving Offering, 15% from once-a-month offerings and 19% from all other sources.

Two thousand cans have been given out to the churches to be filled and will be sent to Mills Home, Thomasville sometime in November or the first of December. We want to thank the churches for sharing in this project, and just wish that all of our churches would have a part in our Children's Home work in this way.

Respectfully Submitted,
C. R. Leonard
Children's Home Representative

42. L. Deck Taylor, Minister of Music and Education at First Baptist Church, Hudson, presented the Religious Literature Report. A motion was made and seconded that the Re-

port be adopted. He introduced Mr. Marse Grant, editor of the BIBLICAL RECORDER, who spoke to the report. Vote was taken on the motion to adopt the report and it carried.

RELIGIOUS LITERATURE REPORT

God chose to use "writing" as his means of self-revelation to the world. We, as Baptists, believe that the Bible is the divinely inspired, written Word of God. We also believe that God can and does use inspired dedicated men and women today to write His message for our study and inspiration.

All of our organizations have been blessed with good literature. This is the life line for Christian growth among our Baptist family. Leaders from other leading denominations have rightly said, "Baptists have the best religious literature of all denominations." The literature published by the Southern Baptist Sunday School Board is Christ-centered and true to the Bible. Our Sunday School and Training Union literature should be used to help us study the Bible and God's will for our lives. HOME LIFE MAGAZINE is one of the most helpful magazines to be found to promote Christian families and family worship. THE CHURCH MUSICIAN is most helpful for all who try to lead in church music.

In addition to the literature published by the Sunday School Board, we recommend the literature published by the Brotherhood Commission, the Woman's Missionary Union, the Home Mission Board, and the Foreign Mission Board.

In the modern world nothing stays around very long that doesn't have some definite purpose and mission. THE BIBLICAL RECORDER, now 131 years old, grows in strength and stature because its course is fixed upon the primary purpose of service to the Baptists of North Carolina. The Recorder seeks to inform North Carolina Baptists of the important activities of the State Convention and its agencies and institutions, the Southern Baptist Convention and the entire Christian world. The Recorder also seeks to interpret the meaning of events as well as reporting them. In Caldwell Association, there are 21 churches with Recorder Clubs and seven churches have the Every Family Plan in their church budget. At present there are 1,525 subscriptions to the BIBLICAL RECORDER in Caldwell Association.

We commend highly CHARITY AND CHILDREN for its fine presentation of religious news and information about our Children's Homes. Let us read and use our Baptist publications.

Respectfully submitted,
L. Deck Taylor

43. Cecil Baker led the messengers in singing "How Firm a Foundation."

44. Mr. Malcolm Laxton of the Kings Creek Church, read the Historian's Report. The motion was made and seconded that the report be adopted. It carried.

HISTORIAN'S REPORT

First Baptist Church, Hudson

First Baptist Church, Hudson, co-host to the eightieth session of the Caldwell Baptist Association, was organized as Gunpowder Baptist Church on September 17, 1831 with an organizing presbytery consisting of Benjamin Beach and Thomas Craig, and thirteen charter members as follows: Reddick Freeman, Hiram Clark, John Taylor, Williams Freeman. Jacob Grider, Elijah Craig, Rolly Craig, Nellie Angley, Elizabeth Hayes, Catherin Fincannon, Rebecca Freeman, Kizzie Howell, and Nancy Cloer.

In 1835 the name was changed from Gunpowder Baptist Church to Sardis Baptist Church.

In 1865 the log building in which the church had met was burned and in 1867 a frame building was erected and was used as the place of worship and study until the present brick building was erected in 1949.

Sardis has been a member of the following associations: Catawba River, Lower Creek, Lewsis Fork, Taylorsville, United Baptist, Brushy Mountain, and Caldwell. The following have served her as pastor: Benjamin J. Beach, Thomas Craig, C. Livingston, Joseph Harrison, Phillip Powell, J. B. Powell, Jacob Crouch, H, Holclaw, D. W. Conway, Isaas Smith, J. W. West, J. T. Shell, George Livingston, Bedford Brown, Hiram West, C. C. Poole, R. T. Flemming, J. S. Gwaltney, A. S. Church, John Crisp, J. R. Annas, Isaac Oxford, J. M. Harris, W. N. Cook, J. O. Fulbright, S. A. Rhyne, J. M. Shaver, Frank Austin, T. E. Payne, S. A. Stroup, R. D. Carroll, R. B. Burnett, H. S. Benfield, K. E. Seepe, and George Westmoreland. The present pastor is George Williamson.

On March 13, 1955, the name of the church was changed from Sardis Baptist Church to First Baptist Church of Hudson. On April 1, 1956, the church organized the Lakeview Mission, which is now the Lakeview Baptist Church. April, 1957, the church called her first Minister of Music and Education, Mr. L. Deck Taylor, who still serves in this capacity. In May, 1961, the present pastor, George E. Williamson was called.

In May, 1963, the church occupied its new education building, a four floor structure with adequate space for eight Sunday School departments and five nurseries and offices for pastor, minister of music and education, and secretary.

The church membership stands now at 934, the Sunday School enrollment is 752, and the Training Union enrollment is 255. It maintains a fully graded music program, W. M. U. and Brotherhood.

With population in this industrial area still climbing the church sees much progress for her Lord in the years ahead.

North Catawba Baptist Church

North Catawba Baptist Church, according to the records, was organized soon after the Revolutionary War by Elder Cleaveland Coffey in 1795. The earlier records were lost, and the first records the church has date back to 1825. The following charter members were living at that date: Elder William Bradshaw and wife, Annie Harshaw, Billie McDaniel and wife, Patty Conley, Nancy Bradshaw, Richard Beane and wife, and Susan Humphres.

The church was organized in the woods about two miles from the present location. There have been five locations since its organization. The first three buildings were made of logs. The fourth was a frame building which served as the Catawba Academy and was located one-fourth mile from the present site. The church moved into that building in 1859 and remained there until the present building was completed in 1907. The church received its name by being on the north side of the Catawba River.

The first Sunday School was organized in 1858 and the church elected four superintendents, Elijah Bradshaw, Sidney McCall, William Beane, and William Bradshaw.

The land on which the present building is located was given by the heirs of Elijah Bradshaw who served as deacon, clerk and Sunday School superintendent for many years. The church has furnished charter members for five churches, Enon and Antioch of the Catawba River Association, Mountain Grove, Lovelady (Negro), and Philadelphia Primitive Baptist Church, which pulled out when the church voted to support the mission work in 1877. The Lovelady Church was constituted in 1878 of former negro slaves that belonged to the church.

North Catawba was one of the charter members of the Catawba River Association, organized in 1829, and remained in that association until September 22, 1957, when the church voted to join the Caldwell Association. Catawba River Association met with the church twelve times during the 128 years of its membership.

According to the records, the church has ordained fifteen ministers to the Gospel ministry: William Bradshaw, James Bradshaw, D. W. Connway, B. H. Martin, Reubin Hawks, J. S. Corpening, W. R. Bradshaw, W. A. McCall, Loyd Smith, H. S. Benfield, D. B. Cannon, J. C. Brooks, R. F. Smith, Jr., David May, Ned Webb.

Ministers that have been baptized into the church and ordained by other churches are T. L. Blalock, Charlie Sigman, Horace Smith, Perry Crouch, R. K. Benfield, H. H. Justice and Everette Baker.

The following ministers have served the church as pastors: Cleaveland Coffey, Anderson Carlton, William Bradshaw, William Dodson, Hosea Holcomb, Reubin Coffey, Thomas Craig, J. J. Watts, James Bradshaw, D. W. Connway, C. C. Poole, R. L. Patton, J. A. Rector, I. W. Thomas, W. F. Hull, A. M. Murcheson, J. J. L. Sherwood, C. E. Beaver, A. W. Setzer, J. G. Benfield, W. R. Bradshaw, H. S. Benfield, C. A. Lineberger, J. L. Teague, W. B. Bryant, C. A. Abernathy, Perry Crouch, W. H. Flowers, D.

B. Cannon, J. L. Bragg, Robert Frye, Joe Puett, R. M. Heavner, Paul Ross James Peck, R. N. Hardin, David May, Gordon Scruggs, L. W. Teague, Ned Webb.

Church membership is now 244; Sunday School enrollment is 276; Training Union enrollment is 137; W.M.U. enrollment is 108 and enrolled in the Brotherhood and Royal Ambassadors are 58. Under the leadership of Rev. Ned Webb, the present pastor, the church is moving forward in the Lord's work as indicated in the data of the statistics of these minutes.

45. Rev. Arnold Bell announced that the Time and Place Committee had received an invitation for the second day of the 1965 Annual Session and if any church could and would entertain the Association on the first day, he would appreciate it if they would contact him either that afternoon or the next morning.

46. The Vice Moderator expressed appreciation to Mrs. Van Ramsey, pianist for her services on this the first day of the annual session. He announced that the pastor of the North Catawba Baptist Church has asked him to extend to the messengers a special invitation to attend the second day of the association.

47. Rev. Dwight Watts announced that Rev. Jack Holland, pastor of Winkler's Grove Baptist Church had requested that an additional five minutes be given to the report of the Seminary Extension on the second day in order for Cline Borders, Southeastern Director of Seminary Extension, to speak to this report. Rev. Watts moved that change be made on the program. The motion was seconded and passed.

48. Cecil Baker, Sr., led in the singing of "On Christ the Solid Rock I Stand."

49. Rev. Billy Rivers made announcements about the Pastor Led Enlargement Campaign to be conducted October 19-23, 1964. He challenged the messengers to work to reach the unreached in our association, and reminded them that there are 90 million in the United States not enrolled in Sunday School.

50. Rev. James Lail, pastor of Fleming's Chapel Baptist Church brought the report on Evangelism. The Report was adopted.

REPORT ON EVANGELISM

The report I bring to you on our evangelistic efforts during the past year is not one which will give cause for great rejoicing. In fact,

to use the language of our day, it ought to shake us to the very bottom of our boots. Is it not strange indeed that we pay lip service to the place and importance of exangelism in our churches, and yet, our record for the past year tells an entirely different story?

This past year the 71 churchs of Caldwell Association, with a membership of 20,615, were able to lead only 475 souls to a personal and saving faith in Jesus Christ. Fourteen, or almost 20%, of our churches did not report a single baptism. It is also disturbing to note that it took 43 Baptist Church members a whole year to win just one soul to Christ. Evangelism, or our reaching the lost, becomes a matter of even greater concern when we review the past few years. 1964 marks the fourth straight year that we have had a decline in the number of baptisms reported by our churches. In 1961 we reported 894 baptisms, in 1962 the number was 684, in 1963 it dropped again to 646 and now in 1964 it is 475. Our baptisms this year were 50% less than in 1961 and 27% fewer than last year.

If evangelism lies at the heart of the Bible, ought there be example as well as precept: and if evangelism is both the center and circumference of the Gospel, its very purpose being the salvation of the lost: and if evangelism is the first task of the church, it being commissioned and commanded to make disciples, then the basic need of our churches is a great heaven-sent, Holy Spirit inspired, soul-winning revival.

We need this revival to save the church from cold ritualism which has a form of godliness but denies the power thereof. We need it to channel the lives, time, talents, energies and monies of God's people in the right direction. We need it for the sake of dying masses who do not know God. We need it for the glory of him who said, "And I, if I be lifted up, will draw all men unto me." Let us pray that the revival will begin now in our own hearts.

Respectfully submitted,
James Lail

51. Rev. B. C. Tschudy, pastor of College Avenue Baptist Church, was recognized by the Vice Moderator to bring the message on evangelism. His message was entitled "Fools for Christ's Sake" which, he reminded us, was moronic as far as world was concerned, but wise in God's sight. His Texts were 1 Cor. 4:10; Daniel 12:3, 2 Timothy 4:2. We must not be afraid to take a stand on the Word of God, which is our chart, our compass, and shows us the way we are to move. We must get our facts from God. We must realize all men have sinned, that man is living beneath the dignity of the beast of the field, and sin is the reason for it all. We must get our fire from the Lord, our power from God. Our meetings are too much like a catechism and not enough like the old fashioned camp meeting. We've let the flame die out. We must have the compassion of the first century Christians, if we are to be the witnesses

Christ would have us be.

52. After the benediction led by Rev. B. C. Tschudy, the meeting recessed to meet again on Friday morning at the North Catawba Baptist Church.

SECOND DAY, FRIDAY, SEPTEMBER 25, 1964

North Catawba Baptist Church

53. The second day of the Eightieth Annual Session of the Caldwell Missionary Baptist Association opened with the singing of "I Am Thine, O Lord" led by Dan Pardue, Minister of Music, Lower Creek Church, accompanied by Mrs. Carl Pless, organist, North Catawba Church.
Church, read Philippians 2:5-16 and led the session in prayer.

54. Rev. H. Dean Harrold, pastor of the Oak Grove Church, read Philippians 2:5-16 and led the session in prayer.

55. With Vice Moderator Buren Hastings presiding the Eightieth Annual Session convened at 9:15 a.m. Moderator Hastings welcomed the messengers and expressed appreciation to those who had had part on the program the first day. He recognized the host pastor, Rev. Ned Webb, who welcomed the messengers and made the necessary announcements.

56. Rev. Dwight Watts called attention to the afternoon program and urged the messengers to remain for the entire session.

57. Rev. Dwight Watts made a motion that the 1964 Minutes be dedicated to our Associational Missionary Elizabeth Campbell, in conjunction with our recognition on the first day of her twenty years of service. The motion was seconded and passed.

58. Rev. Jack Holland, pastor of Winkler's Grove Church, brought the Seminary Extension Report. He recognized Rev. Cline Borders, Southeastern Director of Seminary Extension, to speak to the report. Rev. Borders brought greetings from the Seminary Extension Department and urged participation in this important study. The Seminary Extension offers two Old Testament and two New Testament Courses which will prepare Sunday School teachers to teach 14 of the 16 quarters during the uniform Sunday School cycle from 1965-68. A new music course will be offered which will help those who lead the music in our churches.

SEMINARY EXTENSION REPORT

Seminary Extension was the culmination of much study, preparation, and prayer. This great adventure started in 1947, but did not make its debut until 1951. The president-elect at that time, and until 1960, was Dr. Lee Gallman. Dr. Ralph Herring is at present the director of the Seminary Extension Department.

Caldwell Baptist soon formed a center and has continued to the present time. We have experienced some great years of study, this year being one of the best, with thirty enrolled and twenty-one completing courses. We now have a good number who only lack from one to three courses having completed their study in Seminary Extension.

North Carolina has at this time 23 centers with a total enrollment of 448, plus 37 correspondence students. These consist of 179 laymen, 181 laywomen, 30 pastors and 58 other ministers.

The Southwide report for 1963-64 shows 128 centers with 3,000 students enrolled. with 500 correspondence students in 40 states, Africa, Canada, and Panama Canal Zone. Since the Seminary Ertension began in 1951 there have been 40,191 students in centers and 4,628 students by correspondence.

We trust that the center in this association will continue under its new leadership with great interest and growth, for we believe it to be one of the greatest helps ever offered by our Southern Baptist Seminaries.

Respectfully submitted,
Jack Holland
Director of Seminary Extension

The vote on the adoption of the Seminary Extension report carried.

59. The Vice Moderator recognized Rev. Fred Morris, pastor of the Miller Hill Church to bring the report on the American Bible Society. The report was adopted.

AMERICAN BIBLE SOCIETY REPORT

"God's Word for a New Age" is the theme of missionary advance in which the American Bible Society is seeking to provide greatly increased quantities of Scriptures urgently needed for mission work around the world.

If the people of the world are to know Jesus Christ the one hope of men and nations, they must have the Bible in their own language.

The Bible is the essential tool of missions and evangelism. The missionary uses it in all his work. The Bible itself is a missionary. It can go where human missionaries cannot go. It can stay after he must leave-- and keep on speaking to a person's heart.

The American Bible Society is an active partner of Southern Baptist. It serves mission work at home and abroad. It helps missionaries to translate the Bible, publishes without note or comment and distributes without profit, usually below cost. For the blind it supplies Scriptures

in Braille and other raised-letter systems and talking Book records.

During 1963 the American Bible Society published some part of the Bible in 1,216 languages; the full Bible in 231, a Testament in 290 more, a Gospel or other complete book in 695 more--but counted over 1,000 more languages in which no book of the Bible has yet been published. They gave almost a million Scripture volumes for distribution by Chaplains to our Armed Forces and Veterans' Hospitals. They distributed over 34 million Scripture volumes in 444 languages, in more than 120 countries.

Because the Bible Society serves mission work, and Southern Baptist missionaries depend on the Society for Scriptures they need for their people--Southern Baptists believe in the missionary importance of giving to the American Bible Society.

In 1963 Southern Baptist churches gave $167,498 to the American Bible Society, Methodist gifts were $172,771. Gifts from all churches in the U. S. A. totaled $1,120,277.

The help of every Southern Baptist church is needed and Southern Baptist churches can lead, if every church will give. Has your church given yet this year? Please send gifts to North Carolina Baptist Convention, Baptist Building, Raleigh, North Carolina, marked "for the American Bible Society."

Respectfully submitted,
Fred Morris

60. Rev. Dwight Watts moved that the written report on Christian Education be approved and the time given to the speaker to the report. The motion was seconded. He announced that in the United States we as Baptists have 72 schools and on our foreign mission fields we have 1,062 schools. One of our own Caldwell County natives, Missionary Stella Austin is a teacher in one of these schools. These make a total of 1,134 schools, colleges, and seminaries. In the United States, we Baptists have in our schools 80,987 students and in our schools abroad we have 169,178, giving us a grand total of 250,165 young people in our schools and colleges. Over 85% of all our full-time workers attend our Baptist schools. We have seven schools in North Carolina with 11,000 students; over 400 of these students are studying for the ministry, mission work or other full time Christian endeavor. He recognized Dr. L. H. Hollingsworth, Wake Forest College, who brought greetings from the college. He challenged the messengers with the thought--"God and truth are knowable and therefore we are responsible to learn." He reminded us that Jesus called his followers "Disciples--learners."

Rev. Watts then recognized Dr. Eugene Poston, President of Gardner-Webb College to speak to the report. He said that "the power of the Gospel of Jesus Christ is greater than Com-

munism or Catholicism. He stated that there were 839 students at Gardner-Webb College who have the possibilities of changing this world through trained minds, and the challenge to Christian living and Christian principles. He quoted Dr. O. T. Binkley as saying "If we have a spiritual awakening and a great revival, it must begin on our college campuses."

CHRISTIAN EDUCATION REPORT

During the past 25 years North Carolina Baptist colleges have enjoyed a phenomenal growth. Today in these seven Baptist colleges we have enrolled more than 11,000 students. The total property value of the colleges exceeds $60,000,000. The colleges have graduated almost 50,000 students. Of special interest to our church people is the fact that enrolled in these seven colleges are 426 young men and women studying to be pastors, missionaries, directors of religious education and church music.

The Cooperative Program is the lifeline of our Baptist colleges because the Southern Association of Colleges and Schools requires a guaranteed annual endowment or income before they will give accreditation to the schools. The Cooperative Program income represents an endowment of 33,000,000. Not a single North Carolina Baptist college at the present could meet standards for accreditation without this endowment. North Carolina ranks well with all denominations in supporting Christian higher education out of the total amount they have to give.

The ties which bind the seven colleges to the Convention are not now, nor have they ever been, primarily financial. The true ties which bind us together are to be found in the Bible, in our history, and what we believe as Baptists is our world mission program. Ours is a covenant relationship.

Baptists from the beginning have believed that the task of learning is appointed by God and that all knowledge and wisdom has its unity in Christ; and since we do believe that Jesus Christ is Lord of life, we believe that Baptist churches through their colleges, as members of the covenant community, have an obligation to every area of life and culture.

Thus our fellowship comes through a covenant relationship and a sense of working together to achieve a common goal. Baptists need to pray and support this great ministry.

Respectfully submitted,
Dwight Watts

The vote on the adoption of the Christian Education Report carried.

61. The Vice Moderator recognized Rev. Z. W. Rotan, pastor of Clover Church for the report on North Carolina Baptist Homes for the Aging. The motion was made and

seconded that the report be adopted. Rev. Rotan presented Rev. William A. Poole, General Superintendent of the North Carolina Homes for the Aging, to speak to the report. He said that North Carolina Baptist hope to get a fifth home underway. He reminded us that in this ministry we are helping to care for missionary parents, praying for a needy world, and offering a teaching ministry.

NORTH CAROLINA BAPTIST HOMES FOR THE AGING

Our Baptist Homes have just completed their 13th year of operation and are entering into the 14th year with eager anticipation and much enthusiam. God has blessed these brief years and the growth has been rapid, the development of facilities amazing, but the need for additional space is staggering. We have come from one resident and one building in March, 1951 to 160 residents and four buildings in 1964. Today there are 170 people waiting for admission. We receive hundreds of inquiries each year of persons who are sick, for whom as cannot care because of the lack of bed space. We must give an answer to these good people and begin now making plans for a nursing facility that will be large enough to receive these who are sick or invalids.

We hope to begin construction of a fifth Baptist Home at Yanceyville, this year. This home will care for 30 residents. The land and money were given through the Baptist Foundation by the late R. Sterling Graves, and his sister Mrs. Sallie Willie Graves Bradsher.

North Carolina Baptists contribute an average of $90.00 a month on the cost of care of 90% of the residents in our Baptist Homes. This support comes from the Cooperative Program, the Special Day Offering, on the third Sunday of February, and from designated gifts from churches. These residents could not possibly receive this care if it were not for the gifts from our 3,400 Baptist churches.

Life among the residents is most interesting and filled with variety. The youngest resident celebrated her 66th birthday in January and the oldest her 103rd birthday in July. Some do creative writing, others sew, graden, teach, paint, and live a good life in general. All are praying for the world and its needs. They are expressing thanks to God for people called "Baptist" and for happiness and security of the Homes that Baptists have made possible for them.

Our four homes are Hayes Home and Resthaven at Winston Salem, Albemarle at Albemarle and Hamilton Home at Hamilton.

There is nothing to prevent our receiving any needy aging person, 65 years or above- who is reasonably well mentally and physically, except the lack of space. Let us join our hearts in prayer and our lives in

dedication that we may give a good account of our stewardship in the area of human concern and give an answer to as many of these people as possible.

Respectfully submitted,
Z. W. Rotan

Vote on the adoption of the report carried.

62. Rev. Billy Rivers brought the Stewardship Report. He moved the adoption of the report and it was seconded. Rev. Rivers spoke to the report. In speaking to the report he used James 5:1 and John 4:35 and I Corinthians 3:9. He stated that stewardship involves more than money, it involves prayer, Bible study, witnessing and our every day living.
The report was adopted.

STEWARDSHIP REPORT

Christian stewardship is acknowledging God's ownership of all things, the acceptance of our trusteeship of life and possessions, and using our all according to the will of God.

A Christian steward is one who enjoys the confidence and love of Jesus Christ while he faithfully administers the trust that Jesus has committed to him.

In the light of our reports to this associational meeting, which is actually a record of our stewardship, we need to sincerely ask ourselves, "Are we faithful stewards? Do we really believe in the Biblical teaching of stewardship? Do we believe God? What are our supreme loyalites? Whom do we follow? What ideals do we cherish? Do I believe in the Cooperative Program? Do I believe in world evangelism? Do I consider Jesus' words in Matthew 28:18-20 as a personal command from Him to me? Does any missionary, anywhere in the world, know that he or she can count on in world missions, the Cooperative Program and the teachings and beliefs of my denomination? Am I really concerned about my selfishness? Am I really interested in the stewardship record of my own life, my church and my association?

Beloved, I present to you a part of the record of our stewardship for 1964 as compared to 1963:

	1963	1964	Difference
Mission Expenditures	$ 170,449	$ 180,344	up $9,895
Cooperative Program	$ 96,703	$ 104,118	up $7,415

Do you believe God is pleased with this record? Do you believe Jesus is satisfied with your life, the stewardship of your local church and this association?

Under God this can be changed, if we are willing.

Let us realize that a church is responsible for teaching all that the Bible reveals, all that Jesus commands. This includes stewardship. Some churches are failing in this responsibility.

If you want your church to do more for God, remember that it is up to you. We are partners with him in relieving poverty, healing humanity's hurt, sharing the Gospel of redemption, and living as faithful stewards of all his Holy Word.

Let us determine now to make 1965 a better year in all areas of the Lord's work as we dedicate ourselves to the task of becoming more faithful stewards.

Respectfully submitted,
Billy G. Rivers

63. The Vice Moderator asked that all visitors stand and give their name and address. Rev. Ned Webb made announcements in regard to lunch.

64. Dan Pardue led in the singing of "O For A Thousand Tongues to Sing."

65. Rev. L. W. Teague brought the Home Missions Report in the absence of Rev. Homer Bradey, pastor of First Baptist Church, Granite Falls. He moved the adoption of the report. It was seconded and passed.

HOME MISSIONS REPORT

The Annual Report of the Home Mission Board says on the front cover of the 1964 edition "To God be the glory for Home Mission accomplishments." Dr. Courts Redford appearing before the Convention in Atlantic City in May said, "This is home missions mosturgent hour. The entire world looks to America for Christian leadership, but America cannot give what she does not continue to have."

We continue to believe in missions. It is the essential genius of the Christian religion to propagate itself by personal contagion. The missionary effort is inevitable when one acepts Jesus' philosophy of life. God is our Father. All men everywhere are his children by creation and regardless of race, age, color, are potentially his children by regeneration.

We need missions for our own salvation. "The light that shines farthest shines brightest at home." Church history establishes clearly the fact that the growth of Kingdom causes have been greatest in these periods of the largest missionary endeavor:

Some of the highlights of 1964 will remind us the direction the Home Mission Board has been moving:

Over 2,300 missionaries serve in every state, Cuba, Panama, and Puerto Rico. An average of 30 missionaries were appointed each month

last year.

Mort than 6½ million dollars came from Southern Baptists for Home Missions through the Cooperative Program, the Annie Armstrong Offering, and other sources of income. This amounted to about 62 cents for each Southern Baptist, a nickel a month.

Two-thirds of the more than 4 million dollars spent by the board went to New York and the pioneer areas.

Six hundred forty-five student summer missionaries served ten weeks in every state and Panama.

Seven hundred and fifty Southern Baptist Chaplains are serving in military or hospitals, industry and other institutions.

There were 46,226 professions of faith reported, and 355,325 baptisms. This is a decrease from last year.

We face 1965 with the devastating chill of a life criss-crossed with ineptitude, failure, and disillusionment. Opportunity challenges the Home Mission Board. Courage will be mustered in the ensuing months. There are those that believe in us and count on us not to fail them. Let us strip our faith of all its conventional trappings and dare to trust God at his Word. In so doing the "sword of the spirit" will be tempered to our trials.

Respectfully submitted,
Homer E. Bradey

66. Rev. George Williamson brought the Report of the Foreign Mission Board and the following recommendations to the Association: (1) That the Association send assurance to Dr. Cauthen that we will support the evangelistic efforts of our Foreign Mission Board in the various crusades they are sponsoring this year and next year in fervent prayer; (2) that we extend, also, to Dr. Cauthen our assured support of his challenge to place 5,000 missionaries on the fields of the world as soon as possible. Rev. Williamson moved the adoption of the report with the recommendations and ask for time to speak to the report. The motion was seconded. Rev. Williamson said that his conviction was that what we need more than anything else in our church is not to preach so much for added finances but to preach for dedication to answer the call of God, with the very deep conviction that when our young people answer God's call to go to the mission fields of the world, whether they be at home or in foreign lands that the money will come. The vote on the motion to adopt the report, along with the recommendations carried.

FOREIGN MISSION BOARD REPORT

We recognize that the Gospel of Jesus Christ is the Word of Life, and that we as followers of this wonderful Lord must ever hold forth the Word

of Life to all the world. Dr. Baker J. Cauthen, excutive secretary of the Foreign Mission Board, said recently, "Southern Baptists must measure our mission undertaking by our potential— not by what we or others have done. When we put what we are doing alongside the reality of human need and the reality of open doors in the world, we recognize that we have hardly begun. We must measure what we are doing by the crisis of our day. This is the day of destiny."

After the board meeting in Ridgecrest, June 19, there were 1,893 missionaries under appointment to serve in 56 countries. Our mission work is carried on in various ways: churches, schools, hospitals, publication plants, good-will centers, and others. All are dependent on each other and the purpose of all is to lead people to a saving knowledge of Jesus Christ. It has been learned that the wisest investment of missionary resources is in the cultivation of New Testament churches in all the countries served. At the last report there were 3,943 churches in our mission fields of which 2,453 are self supporting. There are 2,822 national pastors. The Sunday School enrollment was 540,849, and 41,147 baptisms. Contributions of Southern Baptists to foreign missions in 1963 was $21,431,202.10. At the end of the year there was a need for $3,000,000 for urgently needed land, buildings and equipment.

The educational program of our foreign mission program offers unlimited opportunities for evangelism, but also trains a strong national leadership. There are 1,076 Baptist schools, including 39 theological institutions and 6 woman's training schools. Southern Baptists operate 19 hospitals, 41 clinics and dispensaries from which 367,156 patients were treated in 1963. We believe that our ministry is to the whole man, spiritual and physical.

A new mission door has opened, it is called The Missionary Journeyman Program, and it opens the door for young people to a short term mission opportunity. Single young people just out of college and not over 26 years old, may go for a special two year term on a non-repeatable basis. The qualifications in addition to age are: an acquired skill; a college degree; good physical health; spiritual maturity; Christian dedication and a desire to serve people in need. Information and application forms may be secured by writing the Missionary Journeyman Program, P. O. Box 6597, Richmond, Virginia.

Dr. Cauthen has issued a call for 5,000 missionaries to be placed across the world as soon as possible. A giant task! We must dedicate ourselves to the task of leading our young people to answer God's call to the fields of the world.

Respectfully submitted,
George E. Williamson

67. Rev. Audley Frazier, pastor of Poovey's Grove Church, gave the State Missions Report and commented on it. The report was adopted.

STATE MISSIONS REPORT

The purpose of the State Missions program is: "To share the Gospel of Christ with all the people of North Carolina; to strengthen each church in its local work and world mission responsibility; to establish new churches through the organization and development of missions; and to cultivate a special climate favorable to Christian life and the development of a Christian Society."

State Missions begins at our own church and spreads throughout North Carolina. We are strengthening the home base as we endeavor to help carry on a good State Missions Program.

Through State Missions, people and churches are helped in every area of the Christian life. With our gifts we are helping people to know our Saviour. We are also helping North Carolina to be a better place to live.

We can see the evidences of State Missions in almost every city, rural area and town in our state. The fruits of our State Mission Program can be seen in new churches, salary supplement for mission pastors, associational missions, a ministry to the deaf, evangelism, church development, Fruitland Bible School, pastors' schools, inter-racial aid, a ministry to the military in our state. The special aid from State Missions in the Caldwell Association this year was a salary supplement to some pastors.

Thirty-nine of our seventy-one churches gave $2,701.83 to State Missions during this year. We are grateful for this response from these churches. We trust more of our churches will give a special offering to State Missions during this year.

With God as our partner we can meet the needs of our people as we accept the challenge of the future in our State Mission work. Every Baptist should want to have a part in this great work for Christ. May we give generously through the Special Offering for State Missions. Let us join hearts in prayer daily for our State Mission Program and the leaders in this work for Christ.

Respectfully submitted,
Audley B. Frazier

68. Dan Pardue asked the messengers to stand and sing, "He Leadeth Me."

69. Miss Elizabeth Campbell introduced the missionary speaker, Mrs. George Cowsert, missionary in Rio Grande do Sul, Brazil. Mrs. Cowsert is the former Hilda Beane and was a member of Concord Baptist Church and was very active in her church and in the association. Mrs. Cowsert told of her work in Brazil and gave the following facts about Brazil. There are 78 million people in Brazil. That the people are hungry for something to read and that her husband always has someone to go with him and throw out Gospels as he drives along the

road, the cowboys will get down off their horses to pick up the Gospels, if they cannot read they will get someone to read it for them. That although Brazil is 90% Catholic only 10% are practicing Catholics--many of them only go to church four times--to be baptized, confirmed, married and buried. There are 1,009 Baptist pastors. She reminded us of the publishing house in Brazil that has printed over one million copies of the Bible. She reminded us that it cost more to take the time to pray than it does to take time to give. She asked if they had prayed for the Catholics.

70. After the missionary message, Mrs. Cowsert led the closing prayer and blessing for the noon meal. The association then recessed for lunch.

AFTERNOON SESSION, SECOND DAY

71. The afternoon session opened with the singing of "Come, Thou Fount," led by L. Deck Taylor, Minister of Music and Education, First Baptist Church, Hudson, accompanied by Mrs. Carl Pless at the organ.

72. Moderator Dwight Watts, presiding, recognized Rev. Henry McDuffie, pastor of Temple Hill Church, who led the worship period reading John 20:30-31. He led in prayer.

73. Moderator Watts expressed appreciation for messengers presence, for good reports and to Rev. Buren Hastings, Vice Moderator, for presiding.

74. Rev. Jyles Hall brought the report on Public Morals and Temperance. The motion to adopt the report was seconded. Rev. Hall introduced Walter Anderson from Raleigh who is Director of the State Bureau of Investigation, who spoke to the report. He spoke on "Communism, Crime and Complacency." Communism Ideology - (1) Make you believe there is no God, (2) Keep you from reading the Bible and praying, and (3) Believe their philosophy of life. Crime - Crime is on the increase. 67% of the crimes--rape, robbery, murder come out of alcohol which is a 50 million dollar bill in North Carolina. He spoke of the narcotics -- 7 million dollars a year in our state--and gambling in our state. A million dollars from Friday until Sunday at 5 a.m. changes hands in our area. Complacency - life has been good to us. We have a responsibility from God to keep a spiritual climate that these things may not grow. The challenge is ours. Motion was made and carried to extend the time of Walter Anderson ten minutes. The vote on the motion to adopt the report carried.

PUBLIC MORALS AND TEMPERANCE REPORT

America the home of the brave and the land of the free continues to grow more drunken and immoral for the two are twin sisters who go hand in hand. The disentegration of our home, our community, our county, our state, and our national life is obvious. In recent days the American people have bowed their heads in shame at the revelations of vice and crime that have been revealed by some of the recent investigations. "When the wicked rule, the people mourn."

The American people have been led to believe that a social drink is harmless. Nowhere are they told that the moderate drinker of today will perhaps be the habitual drinker and drunkard of tommorrow. In America today 100,000,000 people over fifteen years of age are drinking alcoholic beverages either occasionally or regularly. This includes 75 per cent of all adult males and 55 per cent of all adult women.

Proverbs 20:1 - "Wine is a mocker, strong drink is raging; and whosoever is deceived thereby is not wise."

The claim, that the taxes from alcoholic beverages will lessen the tax burden on the people of our nation, our state, or our county is as false as fool's gold. For every dollar received in taxes from this devil's brew, the nation, the state, the county must spend ten dollars for crime, wrecks, and liquor damages, not to mention that king alcohol is America's number one killer on the highways. As a beverage, alcohol will continue to enslave men's souls and enthrone immorality and sin. The devil is still using this evil as a means of destroying lives, homes, wrecking marriages, taking bread from the mouths of innocent children, despoiling morals in general and sends souls to hell by the multitudes.

Tragic is the realization that despite the fact that beer, wine and liquor was voted down by the citizens of Caldwell County several years ago by a clear majority, it managed to return to a portion of our county where it remains today a festering sore on the people of Caldwell County. The people of North Carolina should be granted the privilege of a statewide referendum. This will never be! What a tragedy that so many of our representatives and newspapers have sold out to the liquor industry, instead of standing for the rights of the individual voter.

Gambling is nation wide from the matching for a coke to the quarter slot machine, to the $200,000,000 bet on horse racing alone. The sin of gambling, "covetousness" to have that for nothing which belongs to another.

More than 250,000 babies were born out of wedlock last year, which should alarm the American people of the ebbing tide of morals in our country. Nearly 30,000 of these babies born out of wedlock were sold on the "Black Market" in America. Why should we be surprised, when sexual immorality is advertised by printed page, by radio, and television as the modern way of life. Secret clubs are formed in the high school, the only requirement to join is illicit sexual relations. Dancing is the very thing that

gives birth to 95 per cent of these illicit sexual relationships of today. The sanctity of marriage has been lost. The problem of divorce is striding across our fair land with giant steps and ever on the increase. Many homes are being broken and children are cast into orphan homes and on the mercy of the world.

The frightful harvest in crime and moral delinquency is cultivated within our homes and communities. How long shall we be able to continue this trend, before we reap the harvest in full? Samuel Batten wrote a book entitled, "If America Fails?" In the last chaper are these words: "Nations are not destroyed by causes from without; they perish from causes within. Nations do not die: they commit suicide." If we are ever to do anything at all to change these conditions, we must start in the home. The moral standards of the parents and the home are reflected by their children in community, the county, the state, and the nation. These conditions will never change until the Christian parents are made to realize their responsibility to train their children in the nurture and admonition of the Lord. When the church realizes that it is not a place of recreation but a place of re-creation through and by the power of God's Word, the Holy Spirit, and the precious blood of the Son of God that cleanses from all sin and immorality, then will morals increase and not decrease.

Respectfully submitted,
Jyles Hall

75. The report of associational property and Ridgecrest Cabin funds was given by E. E. Stafford, Chairman of the Trustees of the associational property and adopted.

ASSOCIATIONAL TRUSTEES PROPERTIES REPORT

The first meeting of the Trustees was held at the home of our missionary on March 15, 1964.

Several items of business were discussed.

First, a report pertaining to Liability Insurance for both our properties was given by given by Chairman E. E. Stafford. This item had been discussed at a previous meeting, and he had been instructed to secure it if the price was not prohibitive. This has been secured at a very reasonable cost.

Second, we considered an estimated cost of repairs and improvements to our Cottage at Ridgecrest. The improvements consisted of finishing the walls and casing the windows so that all surfaces would be suitable to paint. The estimated cost given to us by Mr. R. F. Safford was $649.90. By omitting the kitchen, we had hoped to save about $50.00, that could be applied to the painting of the interior. The Trustees accepted the estimate and decided to forego the painting until next spring since there was not enough money available to do both this year. The work was finished and the actual cost was $636.66. This certainly did improve the looks and comfort

of the Cottage.

The second meeting was held at the home of Miss Campbell on Sunday, September 13, 1964. All members were present except one.

The Ridgecrest Cottage fund report for this year was presented to the Trustees, as was the Properties report, for study and their approval. Then there was a discussion of the plans for painting the Cottage early next spring. Also, ways of improving the attendance at the Cottage were discussed at length.

Installation of storm doors and windows for our missionary's home were considered, and it was decided to go ahead if the cost of same was not too great. We want to do at least the front portion and office this coming year, and get the balance of the windows later on.

All repairs and improvements to the missionary's home mentioned in our report last year have been made. The home is in good condition and will not need any major repairs for the coming year.

The attendance at our Ridgecrest Cottage this summer was again very low. Only some 100 persons registered and the majority of these were from churches outside the association.

We want to express our appreciation to the women of W.M.U. for the bountiful supply of groceries they gave to the Cottage; and to state that all unused food has been turned over to Mr. C. R. Leonard to be taken to the Children's Homes. To all who have contributed time or money to the Cottage may we take this opportunity to say, "Thank you."

Respectfully submitted,
E. E. Stafford, Chairman
George Hollar
Warren Church
Hill Lackey
Ernest McCrary
Wayne Mitcham

RIDGECREST CABIN FUND
(Caldwell Cottage)

Balance in Bank, August 31. 1963	$ 747.37
Deposits	817.64
Total	$ 1,565.01
DISBURSEMENTS:	
Cleaning Cottage	$ 20.00
Fire Protection	5.00
Groceries	140.19
Insurance	21.00
Lights and Power	65.33
Matron Salaries	180.00
Permanent Improvements	636.66
Refunds	6.00

Repairs and Renewals	55.53
Safe Deposit Box Rent	3.30
Travel Expense	24.00
Water Rent	12.90
Total	$1,169.91
Balance in Bank, August 31, 1964	395.10

Respectfully submitted
E. E. Stafford, Treasurer
Ridgecrest Cabin Fund

76. Due to the absence of Rev. Jason Stilwell, pastor of West Lenoir Church who was to bring the report of Petitionary Letters, there was no report. There was no report to be given since no requests had been presented to this committee.

77. Rev. Arnold Bell gave the report of Ordination of Ministers and Constitution of Churches. The report was adopted.

ORDINATION OF MINISTERS AND CONSTITUTION OF CHURCHES REPORT

The Committee on Ordination of Ministers and Constitution of Churches met twice during the year.

The Committee met at the Center Grove Baptist Church for the purpose of examining Brother Melvin Lutz, Jr. The Grandview Park Baptist Church had requested the examination. After the examination, he was approved and recommendation was made to Grandview Park Church that they proceed with the ordination. Brother Lutz is now a student at Gardner-Webb College and pastor of the Pacolet Road Baptist Church of Gaffney, South Carolina.

At the request of the Calvary Baptist Church the Committee met January 25, 1964, at the Calvary Church for the purpose of examining Brother Phillip Martin. He was approved and recommendation was made in a letter, signed by Rev. Paul Hopkins, Chairman of the Ordination Committee, to the Calvary Baptist Church that they proceed with the ordination. Brother Martin was ordained at the Calvary Church, February, 1964. He is now serving as pastor of the Mulberry Baptist Church, Caldwell Association

There were no new churches constituted during the past year.

Respectfully submitted
Arnold Bell

78. The clerk gave the following enrollment report:

Enrollment First Day	401
New Enrollment Second Day	60
Final breakdown of enrollment:	
Messengers	312

Visitors 149

79. The report of the Resolutions Committee was adopted after being presented by Rev. Murray Jackson, Chairman.

REPORT OF THE RESOLUTION COMMITTEE

As we come to the close of the annual session of the Caldwel Baptist Association be it resolved:

First: That we express our sincere thanks to the First Baptist Church of Hudson, the pastor George Williamson, and to the North Catawba Baptist Church and Pastor Ned Webb, and to the members of these churches for the wonderful Christian kindnesses shown during these days of fellowship.

Second: That we express our appreciation to the Program Committee who arranged the inspiring programs that have caused us to determine to do more and work harder during the coming year.

Third: That we express our humble appreciation to Rev. Jyles Hall, Rev. B. C. Tschudy, Mrs. George Cowsert, Rev. John Wallace and Mr. Walter Anderson for the inspiring and heart stirring messages which have caused us to "lift up our eyes and look on the fields white unto harvest."

Fourth: That we express our appreciation to Mr. Van Ramsey and his associates for the wonderful music which has been such a blessing to each of us.

Fifth: That we express our gratitude to our Moderator, Vice Moderator, clerk, Treasurer, Missionary and other officers for their fine work during the past year and this associational meeting.

Sixth: That in the light of the need of our world and especially our immediate part of it, and in the light of our failure to care enough to win to Christ even as many as we have in the past, and in the light of our Lord's command to witness to all men every where, be it resolved that as of now we will each rededicate ourselves to God, and go from this place with one purpose to tell the world of the love of God in Christ Jesus our Lord.

Respectfully submitted,
Murray F. Jackson, Chairman
L. C. Haas
Joe Sprinkle

80. Rev. Fred Morris, Chairman, brought the report of the Time, Place and Preacher Committee. The report was adopted.

TIME, PLACE AND PREACHER COMMITTEE REPORT

We recommend that the Annual Associational Meeting be held with the following churches in 1965:

First Day, September 23, 1965 - First Baptist Church, Whitnel

Second Day, September 24, 1965 - Union Grove Baptist Church, Lenoir
Annual Sermon - Rev. Mark Owens
Alternate - Rev. Fred Johnson

Respectfully submitted,
Arnold Bell, Chairman
Fred Morris
Conley Starnes

81. Rev. Buren Hastings gave the report of the Committee on Committees, which was adopted. A listing of these committees is printed in these minutes.

82. The Moderator recognized Floyd Annas, Chairman of the Nominating Committee. Mr. Annas presented the name of Rev. Dwight Watts for Moderator of the Association and requested that the Vice Moderator come and preside over the proceedings. Rev. Watts was elected. He returned to the chair and presided over the rest of the session. The other officers were duly elected and are listed at the first of these Minutes.

83. The Moderator challenged the messengers to go back to their churches and work so that next year when we meet we can say "Halleujah for the great and glorious accomplishments." He challenged the pastors to close ranks and get together so that the people could get together. He closed by challenging the pastors as follows: "I challenge you this afternoon, by the grace of God, that as spiritual leaders under God, we realize that we are human and that God is divine, and holy and powerful and that we return from this meeting with a desire in our hearts to please God, not so much to make a record to report to the association but that as our missionary speaker said one of these days when we stand in the presence of God, how long will it take the line to go by you shaking your hand and saying, you did something back on earth that caused me to be a child of God." He requested the prayers of the group and pledged that in return he would pray for them.

84. The Moderator recognized Mrs. L. Deck Taylor who led the In Memoriam Service. After reading the names of the Beloved Dead as given in the church letters, Mrs. Taylor led the group in prayer. She made a motion that the names be included in the Minutes. The motion carried.

OUR BELOVED DEAD

BATON — Mr. T. A. Hensley, Mr. Wendell Prestwood
BETHANY — Mr. Murray Greene, deacon
BLAIR'S FORK — Mrs. Noah Isaacs, Mrs. Alva Laws, Mr. Coy Church

BUFFALO GOVE — None Shown
CAJAH'S MOUNTAIN — Mrs. Ella Robbins
CALVARY — Mr. T. O. Eggers, Mrs. Minnie Chester
CEDAR ROCK — Mrs. Ollie Hollars
CENTER GROVE — Mrs. C. D. Cloninger, Mr. Ray Cline, Jr.
CENTRAL — Mr. Clyde Livingston, Mrs. Mary Clark, Mr. Robert Coffey, Mrs. Lloyd Black Mr. David Smith, Mrs. Molly Smith
CLARK'S CHAPEL — Mr. Arthur L. Underdown
CLEARVIEW — Mr. Lee Haas
CLOVER — Mr. Leroy C. Bolick
COLLEGE AVENUE — Mrs. Bradon Hall, Mr. W. R. Walker, Mr. Clay Everhart, Mr. T. T. White, Mr. Dudley F. Nelson, Mrs. J. D. Petree, Mrs. J. M. Eller, Mr. N. E. Johnson, Mr. George W. Weathers, Mrs. Mattie Hatley, Mrs. Ruth Hand
CONCORD — Mr. Nelson Clay, deacon, Mr. James Keller
CONWAY'S CHAPEL — Mrs. Margaret Flora McCall, Mr. Davis Clarke
CREST VIEW — Mrs. Oscar Robbins
DUDLEY SHOALS — None Shown
EAST FLAT —
EAST HUDSON — Mrs. Noah Austin, Mrs. Sanford Gragg
EDGEMONT — None Shown
FLEMING'S CHAPEL — Mrs. L. A. Hoffman, Mr. Robert King
GLOBE — None Shown
GRANDIN — None Shown
GRANDVIEW PARK — Mr. James Pope, Mr. H. C. Baker, Mr. Howard Philyaw
GRANITE FALLS, FIRST — Mrs. A. A. Cline, Mrs. F. C. Baker
GREEN ROCK — Mr. Jesse Bell
GREEN VALLEY — Mr. Roby Greene
HARRIS CHAPEL — Mrs. Florence Annas
HARTLAND — None Shown
HIBRITEN — Mr. Grover Winebarger
HUDSON, FIRST — Mr. B. H. Barnette, Sr., Mrs. Maggie Bowman, Mr. Charles A. Craig, Mr. Avery Davenport, Mr. J. P. Roberts, Sr.
JOHNS RIVER — Mr. Steward Shoemake
JOYCETON — Mrs. E. T. Butler
KINGS CREEK — Mrs. H. G. Barlow, Mr. Richard Hayes, Mr. Oney B. Laxton, Mr. Joe Ben McGee
LAKEVIEW — None Shown
LENOIR, FIRST — Mrs. Annie Chandler, Mrs. E. H. Menefee, Mr. Clarence Parlier, Mrs. A. F. Sharpe, Mr. J. D. Turmire, Mr. W. L. Tysinger, Sr., Miss Martha Wilson, Mr. Luke Woodbury, Jr.
LENOIR, WEST — Mr. James Daniel Moore
LIBERTY — None Shown
LIVINGSTON MEMORIAL — None Shown
LOVELADY — None Shown

LOWER CREEK — Mrs. Helen Barlow, Mr. Horace Beach, Mrs. Myrtle Benfield, Master Steve Bentley, Mrs. Smyre Blair, Mr. Clyde Thompson, Mr. Jerry Proffit, Miss Atha Barlowe
MAPLE GROVE — Rev. Roy Philyaw
MILLER HILL — Mr. R. S. Nelson
MOUNT ZION — Mrs. Mary Ann Seagle, Mr. Frank Wood
MOUNT ZION MISSION — Mrs. Charlie Cook, pastor's wife
MOUNTAIN GROVE — Mr. Walter Bolick
MOUNTAIN VIEW — None Shown
MULBERRY — Mr. B. Y. Estes, deacon
MULVALE — Mrs. Rhuben Bryson, Mrs. Joe Gragg, Mrs. R. B. Glass
NELSON'S CHAPEL — Mrs. Lavada Edminsten, Mrs. E. L. Curtis, Mrs. Sue Pitts
NEW HOPE — Mrs. Gertrude Hall Price
NORTH CATAWBA — Mr. Atlas H. Smith, deacon
OAK GROVE — None Shown
PINEY GROVE — Mr. Arthur Price, Mrs. Kate Winkler, Mrs. Clinton Burriss, Mrs. Rachel Messer
PISGAH — Mrs. Julia Crisp, Mr. Harden Taylor
PLEASANT HILL — Mr. Jacob Parsons
POOVEY'S CHAPEL — Mrs. Fannie Cobb
POOVEY'S GROVE — Mrs. Tom Tucker, Mrs. Ollie Mise, Mrs. Curtis Summerlin
RHODHISS, FIRST — Miss Rebecca Teague, Mr. Willard Hendrix
ROCKY SPRINGS — None Shown
RUFUS — None Shown
SETZER CREEK — Mrs. Maude Curtis
TEMPLE —
TEMPLE HILL — Mrs. Finley Pennell
UNION — None Shown
UNION GROVE — Mr. Chambliss Smith, Mr. Fred Smith, Mr Charlie Smith
WHITNEL, FIRST — Mr. Herbert Phillips
WINKLER'S GROVE — Mrs. Delia Evant, Mrs. Effie Spurlin, Mr. Claude Hill, Mr. John Batts, Mr. Jack Lowman, Mr. Charles Sims
WORSHIP POINT — None Shown
YADKIN — Mrs. Gladys Bolick Smith, Mr. J. Lee Miller, Mr. Wilbur Brewer, Mr. Ivey Storie
YADKIN VALLEY — Mr. Laurence Hall, Mrs. Laurence Hall
ZACK'S FORK — None Shown

85. Van Ramsey sang "The Wonder of It All," accompanied by Mrs. Carl Pless at the organ.

86. Rev. John Wallace, pastor of the Concord Baptist Church brought the doctrinal message. He used as his text, "The Doctrine of Salvation," taking his Scripture from Acts

4:12 and John 3:16. Some points of his message were (1) Salvation in us, (2) Salvation begins at the cross, (3) Salvation is important, and (4) Salvation through us. He gave a personal remedy — "I press toward the mark of the prize of the high calling of God."

87. Executive Committee Action During the Past Year

December 1, 1963

The State Convention Aid, in the amount of $30.00 per week, was requested for the pastor of the Center Grove Mission. Reimbursement of $36.05 for a typing chair for the associational office was approved. The Calendar of Activities as proposed by Miss Elizabeth Campbell was adopted. Routine committee reports were approved and made a part of the minutes.

March 1, 1964

Rev. Buren Hastings was elected Vice Moderator of the Association to succeed Rev. Dwight Watts who moved up to the office of moderator which was vacated by Rev. James Pharr. Rev. Hugh Kincaid and Rev. Fred Morris were elected to serve on the Jubliee Revival Committee with Rev. George Williamson as chairman. Routine committee reports were filed with the clerk.

June 7, 1964

A request was made to the State Convention to reimburse Cedar Rock Church $1,000 for part of the value of the lot on which they wish to construct an addition to the church. Official action of the Executive Committee as reported in the minutes was ordered to be published in the Annual Associational Minutes. The daily Vacation Bible School commencement offerings were voted to be given to the association for promotion of this work. Committee reports were filed with the clerk.

September 6, 1964

The following who were attending their first meeting of the committee were welcomed: Rev. Weldon Shows, Rev. Walter Vaughn, Rev. Mark Owens. Committee reports, indicating considerable activity were presented to the meeting.

88. The Eightieth Annual Session of the Caldwell Missionary Baptist Association was adjourned with prayer led by Rev. John Wallace, to be reconvened on September 23, 1965 at the First Baptist Church Whitnel, and September 24, 1965 with Union Grove Baptist Church.

MINUTES OF THE CALDWELL BAPTIST WOMAN'S MISSIONARY UNION

WOMAN'S MISSIONARY UNION ANNUAL MEETING

First Baptist Church, Hudson

General Theme: "For Liberty and Light"
Program Theme: "O Give Thanks Unto the Lord"
Prelude
Hymn: "To God Be the Glory" 41
Prayer ..... Rev. George Williamson
Devotional ..... Mrs. Ned Leftwich
Prayer for Missionaries ..... Mrs. Ned Leftwich
Miscellaneous Business ..... Mrs. Raymond Reavis
Welcome and Recognition of Visitors
Message: BAPTIST IDEALS ..... Rev. Dwight Watts
Hymn: "O God, Our Help in Ages Past" 286
Message ..... Mrs. A. L. Parker
Report of Committees:
Election of Officers ..... Mrs. J. B. Crouse, Sr.
Prayer of Dedication ..... Mrs. A. L. Parker
Special Music: "Send Me, O Lord, Send Me" ..... L. Deck Taylor
Missionary Message ..... Mrs. George Cowsert, Missionary to Brazil
Hymn: "Love Is the Theme" 293
Benediction and Blessing ..... Rev. Arnold Bell

W. M. U. OFFICERS 1964-65

President ..... Mrs. Conley Bumgarner
Vice President ..... Mrs. Raymond Reavis
Secretary-Treasurer ..... Mrs. O. D. Hollar
YWA Director ..... Mrs. Claude McRary
GA Director ..... Mrs. J. C. Propst
Associate GA Director ..... Mrs. Melvin Hines
Associate GA Director ..... Mrs. Walter Jones
Sunbeam Band Director ..... Mrs. Dwight Church
Associate Sunbeam Band Director ..... Mrs. Paul Lingerfelt
Prayer Chairman ..... Mrs. Ned Leftwich
Mission Study Chairman ..... Mrs. Ted Newton
Stewardship Chairman ..... Mrs. F. P. Blankenship
Community Missions Chairman ..... Mrs. J. N. Moore
Pianist ..... Mrs. Dewey Annas
Chorister ..... Miss Helen Borders

Nominating Committee for 1965-66

Mrs. Frank Smith, Jr., Chairman
Mrs. Lawrence Triplett
Mrs. Bruce Hege

WOMAN'S MISSIONARY UNION TREASURER'S REPORT

Balance, October 1, 1963	$110.69
Deposited	505.20
Total	$615.89
Disbursements	330.79
Balance, October 1, 1964	$285.10

Respectfully submitted,
Mrs. Paul Curtis, Treasurer

MINUTES OF THE CALDWELL BAPTIST WOMAN'S MISSIONARY UNION

The Caldwell Associational Woman's Missionary Union held its annual meeting at First Baptist Church, Hudson, North Carolina, April 28, 1964.

The general theme of this Jubilee meeting was FOR LIBERTY AND LIGHT, with the bell and torch representing this on the program. "O Give Thanks unto the Lord" was the program theme. A map of the world, with South America emphasized and Brazil in particular was used, since the missionary speaker represented this area of the world. Mrs. Raymond Reavis, presided. Mrs. Nora Annas served as pianist, and L. Deck Taylor as chorister. The poem "Hold High the Torch" was also used in the program.

During the miscellaneous business by common consent a special greeting was to be sent to Mrs. J. A. Boldin, who could not attend due to illness, but who had been the moving spirit in Woman's Missionary Union in the Caldwell Association from its beginning. The pastors attending were given special recognition.

Rev. Dwight Watts, pastor of the Center Grove Baptist Church, and Moderator of the Caldwell Association, brought a most inspiring message on "Baptist Ideals," emphasizing our authority from Jesus Christ the Lord, the Scriptures as the Word of God, and our final rule for Faith and practice; the Holy Spirit as God revealing himself and his will to man. A discussion of the individual, his worth, his competence and his freedom; the Christian life with includes salvation by grace, a demand of discipleship, the pristhood of the believer, the Christian and his home and as a citizen. The church and the continuing task through its ministries.

Mrs. A. L. Parker, State WMU President from Greensboro, brought a most challenging message. She reminded us that in North Carolina our membership has now reached 173,833 in 9,833 organizations. That in 1963 we gave over 1 million dollars to the Lottie Moon Christmas Offering and the Annie Armstrong offering had reached $283,000. That our emphasis in regards to offerings would be to increase same, but with the hope that the woman would tithe through the church and that the church would channel more of its offerings through the Cooperative Program. Leadership training, Community Missions, and Mission Study, with special emphasis on prayer permeating all the work. Two books were called to our attention

THE COMPANY OF THE COMMITTED by Elton Trueblood and A QUEST FOR VITALITY IN RELIGION by Finley Edge.

Mrs. Walter Jones of Lower Creek, suggested that the group stand in honor of Mrs. R. F. Campbell, the mother of the Associational Missionary, who had served so faithfully behind the scenes through the years she had lived in the Caldwell Association. This was done.

Mrs. George (Hilda Beane) Cowsert missionary to Brazil brought a challenging message on the WMU work in Brazil. Telling us something of their WMU Emblem, which she had in poster form, and the verse on their emblem that had meant so much to the woman of Brazil, "I can do all things through Christ who strengtheneth me." Phil. 4:13. She told the story of Glaucia Peticov, who really as a surprise to her, was elected President of the Brazil WMU. She was a timid person, and after her election said that she would serve as best she could using as her motto, "I can do all things through Christ."

One of the fields the Brazilian Baptists send missionaries to is Bolivia. A woman missionary was sent, built her own house, first with walls. Here influence was so great in the community that the name of the town was changed to Maria — meaning new horizons.

In closing her message she gave the story of Two Dreams and in this story a woman was willing to die for Christ. With the thought, "I am willing to die for Christ, what are you willing to do?" And the challenge to make us worthy to do what we ought here where we have so much.

The meeting was closed with the group singing "Love is the Theme" and a prayer of dedication and blessing led by Rev. Arnold Bell, pastor of Clark's Chapel Baptist Church.

HISTORICAL TABLE

CALDWELL MISSIONARY BAPTIST ASSOCIATION

1885-1964

Time and Place	Moderator	Clerk	Preacher
1885 Rocky Springs	Isaac Oxford	W. A. Pool	Isaac Oxford
1886 Union	Isaac Oxford	W. A. Pool	John Crisp
1887 Piney Grove	Isaac Oxford	W. F. Marshall	W. A. Pool
1888 Sardis	H. D. Lequex	W. F. Marshall	H. D. Lequex
1889 Globe	Isaac Oxford	W. F. Marshall	W. A. Pool
1890 Lenoir First	Isaac Oxford	A. E. Nelson	Isaac Oxford
1891 Dudley Shoals	Isaac Oxford	J. V. McCall	J. W. Gwaltney
1892 Yadkin	I. W. Thomas	J. V. McCall	H. M. Croom
1893 Granite Falls	I. W. Thomas	A. E. Nelson	J. S. Gwaltney
1894 Kings Creek	J. V. McCall	A. E. Nelson	J. M. Shaver
1895 Lower Creek	J. V. McCall	A. E. Nelson	H. M. Croom
1896 Conways Chapel	I. W. Thomas	J. V. McCall	I. W. Thomas
1897 Piney Grove	E. D. Crisp	J. V. McCall	Isaac Oxford
1898 Rocky Springs	I. W. Thomas	J. V. McCall	S. D. Heffner
1899 Blairs Fork	I. W. Thomas	J. V. McCall	E. D. Crisp
1900 Union	I. W. Thomas	J. V. McCall	I. W. Thomas
1901 Sardis	I. W. Thomas	J. V. McCall	W. R. Beach
1902 Bethany	J. V. McCall	I. W. Thomas	E. D. Crisp
1903 Lenoir First	J. V. McCall	I. W. Thomas	J. A. White
1904 Dudley Shoals	J. V. McCall	I. W. Thomas	J. J. L. Sherwood
1905 Mtn. Grove	J. V. McCall	I. W. Thomas	
1906 Flemings Chapel	J. V. McCall	I. W. Thomas	
1907 Mulberry	J. V. McCall	I. W. Thomas	J. J. L. Sherwood
1908 Lower Creek	J. V. McCall	I. W. Thomas	I. C. Miller
1909 Green Valley	J. V. McCall	I. W. Thomas	I. W. Thomas
1910 Granite Falls	J. V. McCall	J. R. Swanson	J. G. Benfield
1911 Kings Creek	J. V. McCall	J. R. Swanson	
1912 Rocky Springs	I. W. Thomas	J. R. Swanson	W. N. Cook
1913 Lenoir First	I. W. Thomas	J. R. Swanson	J. D. Moore
1914 Union	I. W. Thomas	J. R. Swanson	G. C. Ivery
1915 Sardis	I. W. Thomas	J. R. Swanson	G. W. Rollins
1916 Blairs Fork	I. W. Thomas	J. R. Swanson	J. G. Benfield
1917 Bethel	I. W. Thomas	J. R. Swanson	C. A. Rhyne
1918 Dudley Shoals	I. W. Thomas	J. R. Swanson	J. E. Hoyle
1919 Rhodhiss	I. W. Thomas	J. R. Swanson	J. M. Shaver
1920 Piney Grove	I. W. Thomas	J. R. Swanson	I. W. Thomas
1921 Center Grove	I. W. Thomas	J. R. Swanson	J. E. Hoyle
1922 Kings Creek	J. G. Benfield	J. R. Swanson	W. C. Tyree
1923 Rocky Springs	J. G. Benfield	J. R. Swanson	J. L. Teague
1924 Concord	J. G. Benfield	J. R. Swanson	W. C. Tyree
1925 Yadkin	W. C. Tyree	H. S. Benfield	J. W. Watts
1926 Lower Creek	W. C. Tyree	H. S. Benfield	J. L. Teague
1927 Harris Chapel	W. C. Tyree	H. S. Benfield	S. A. Stroup
1928 South Lenoir	W. C. Tyree	H. S. Benfield	S. W. Bennett
1929 Mount Zion	J. W. Watts	H. S. Benfield	W. R. Bradshaw
1930 Kings Creek	J. W. Watts	H. S. Benfield	R. D. Carroll
1931 Sardis	J. W. Watts	H. S. Benfield	R. E. Hardaway
1932 Granite Falls	J. W. Watts	H. S. Benfield	W. R. Barnes
1933 Grandview Park	R. D. Carroll	H. S. Benfield	J. H. Shaver
1934 Lenoir First	R. D. Carroll	H. S. Benfield	T. E. Payne
1935 Whitnel	R. D. Carroll	H. S. Benfield	H. S. Benfield
1936 Grandin	R. D. Carroll	H. S. Benfield	G. C. Teague
1937 Rhodhiss	R. D. Carroll	H. S. Benfield	Waldo E. Early
1938 Rocky Springs	R. D. Carroll	H. S. Benfield	Leroy Thomas
1939 Lower Creek	R. D. Carroll	H. S. Benfield	Boyd Cannon
1940 Granite Falls	G. C. Teague	H. S. Benfield	Zeb Caudle
1941 Yadkin	Zeb Caudle	H. S. Benfield	O. R. Mangum
1942 Blairs Fork	Zeb Caudle	H. S. Benfield	R. F. Mayberry
1943 Mount Zion	Zeb Caudle	H. S. Benfield	S. M. Stroupe
1944 Kings Creek	Zeb Caudle	R. C. Powell	Philip D. Fletcher
1945 Piney Grove	Zeb Caudle	R. C. Powell	J. H. Crisp
1946 Winklers Grove	Zeb Caudle	G. Boutwell	W. F. Woodall
1946 Dudley Shoals	Zeb Caudle	G. Boutwell	
1947 Lenoir First	C. M. Abernethy	G. Boutwell	M. W. Stallings
1947 Center Grove	C. M. Abernethy	G. Boutwell	
1948 Central	J. F. Reece	E. W. Smith	W. W. Jones
1948 Hartland	J. F. Reece	E. W. Smith	
1949 Harris Chapel	J. F. Reece	E. W. Smith	Fred C. Roberts
1949 Lower Creek	J. F. Reece	E. W. Smith	
1950 Concord	J. F. Reece	E. W. Smith	Will Bolick

HISTORICAL TABLE

CALDWELL MISSIONARY BAPTIST ASSOCIATION

1885-1964

Time and Place	Moderator	Clerk	Preacher
1950 Longford	J. F. Reece	E. W. Smith	
1951 Calvary	W. W. Jones	Frank L. Smith, Sr.	Paul Hester
1951 Winklers Grove	W. W. Jones	Frank L. Smith, Sr.	
1952 Union	W. W. Jones	Frank L. Smith, Sr.	M. O. Owens, Jr.
1952 Union Grove	W. W. Jones	Frank L. Smith, Sr.	Knolan Benfield
1953 Sardis	W. W. Jones	Frank L. Smith, Sr.	C. R. Hinton
1953 Mt. Grove	W. W. Jones	Frank L. Smith, Sr.	
1954 College Avenue	J. M. Laxton	Frank L. Smith, Sr.	K. E. Seepe
1954 Granite Falls 1st	J. M. Laxton	Frank L. Smith, Sr.	
1955 Lenoir First	J. M. Laxton	Frank L. Smith, Sr.	T. L. Cashwell
1955 Mt. Zion	J. M. Laxton	Frank L. Smith, Sr.	
1956 Lower Creek	J. M. Laxton	Frank L. Smith, Sr.	Paul Hopkins
1956 Central	J. M. Laxton	Frank L. Smith, Sr.	
1957 Yadkin	V. S. Sparrow	Frank L. Smith, Sr.	Paul Bruce
1957 Harris Chapel	V. S. Sparrow	Frank L. Smith, Sr.	
1958 Hudson First	V. S. Sparrow	Frank L. Smith, Sr.	George Westmoreland
1958 Crestview	V. S. Sparrow	Frank L. Smith, Sr.	
1959 Rhodhiss First	M. O. Owens, Jr.	Frank L. Smith, Sr.	Hal R. Hovis
1959 Kings Creek	M. O. Owens, Jr.	Frank L. Smith, Sr.	
1960 College Avenue	Paul J. Hopkins	Frank L. Smith, Sr.	Murray F. Jackson
1960 Flemings Chapel	Paul J. Hopkins	Frank L. Smith, Sr.	
1961 Concord	Paul J. Hopkins	J. G. Hagaman	Paul Lovingood
1961 Pooveys Grove	Paul J. Hopkins	J. G. Hagaman	
1962 Winklers Grove	Paul J. Hopkins	J. G. Hagaman	Billy Rivers
1962 Grandview Park	Paul J. Hopkins	J. G. Hagaman	
1963 Lenoir First	George Williamson	J. G. Hagaman	James Pharr
1963 Mt. Zion	George Williamson	J. G. Hagaman	
1964 Hudson First	Dwight Watts	J. G. Hagaman	Rev. Jyles Hall
1964 North Catawba	Dwight Watts	J. G. Hagaman	Rev. Jyles Hall

CODE NUMBERS TO BE USED WHEN MAKING ANY REQUEST FOR AWARDS UNDER THE NEW CHURCH STUDY COURSE FOR TEACHING AND TRAINING-TO BE USED ON FORMS 150,151,152,153 and 154

CHURCH	STATE	ASSOC.	CHURCH
1. BATON	36	135	014
2. BETHANY	36	135	028
3. BLAIRS FORK	36	135	042
4. BUFFALO COVE	36	135	056
5. CAJAH'S MTN	36	135	070
6. CALVARY	36	135	084
7. CEDAR ROCK	36	135	098
8. CENTER GROVE	36	135	112
CENTER GROVE MISSION	36	135	112
9. CENTRAL	36	135	126
10. CLARKS CHAPEL	36	135	140
11. CLEAR VIEW	36	135	154
12. CLOVER	36	135	168
13. COLLEGE AVE.	36	135	182
COLLEGE AVE. MISSION	36	135	182
14. CONCORD	36	135	196
CONCORD MISSION	36	135	196
15. CONWAYS CHAPEL	36	135	210
16. CREST VIEW	36	135	224
17. DUDLEY SHOALS	36	135	238
18. EAST FLAT	36	135	252
19. EAST HUDSON	36	135	266
20. EDGEMONT	36	135	280
21. FLEMINGS CHAPEL	36	135	336
22. GLOBE	36	135	350
23. GRANDIN	36	135	364
24. GRANDVIEW PARK	36	135	378
25. GRANITE FALLS FIRST	36	135	294
26. GREEN ROCK	36	135	392
27. GREEN VALLEY	36	135	406
28. HARRIS CHAPEL	36	135	420
29. HARTLAND	36	135	434
30. HIBRITEN	36	135	448
31. HUDSON FIRST	36	135	462
32. JOYCETON	36	135	490
33. JOHNS RIVER	36	135	476
34. KINGS CREEK	36	135	504
35. LAKEVIEW	36	135	
36. LENOIR FIRST	36	135	308
HARRISBURG MISSION	36	135	
STONEWALL MISSION	36	135	
37. LIBERTY	36	135	518
38. LIVINGSTON MEMORIAL	36	135	532
39. LOVELADY	36	135	546
40. LOWER CREEK	36	135	560
41. MAPLE GROVE	36	135	574
42. MILLER HILL	36	135	588
43. MT. ZION	36	135	630
MT. ZION MISSION	36	135	
44. MTN. GROVE	36	135	602
45. MTN. VIEW	36	135	616
46. MULBERRY	36	135	644
47. MULVALE	36	135	658
48. NELSONS CHAPEL	36	135	672
49. NEW HOPE	36	135	686
50. NORTH CATAWBA	36	135	700
51. OAK GROVE	36	135	714
52. PINEY GROVE	36	135	728
53. PISGAH	36	135	742
54. PLEASANT HILL	36	135	756
55. POOVEYS CHAPEL	36	135	770
56. POOVEYS GROVE	36	135	784
57. RHODHISS	36	135	322
58. ROCKY SPRINGS	36	135	798
59. RUFUS	36	135	812
60. SETZERS CREEK	36	135	826
61. TEMPLE HILL	36	135	854
62. TEMPLE	36	135	840
63. UNION	36	135	868
64. UNION GROVE	36	135	882
65. WEST LENOIR	36	135	896
66. WHITNEL FIRST	36	135	910
67. WINKLERS GROVE	36	135	924
68. WORSHIP POINT	36	135	938
69. YADKIN	36	135	952
70. YADKIN VALLEY	36	135	966
71. ZACKS FORK	36	135	980

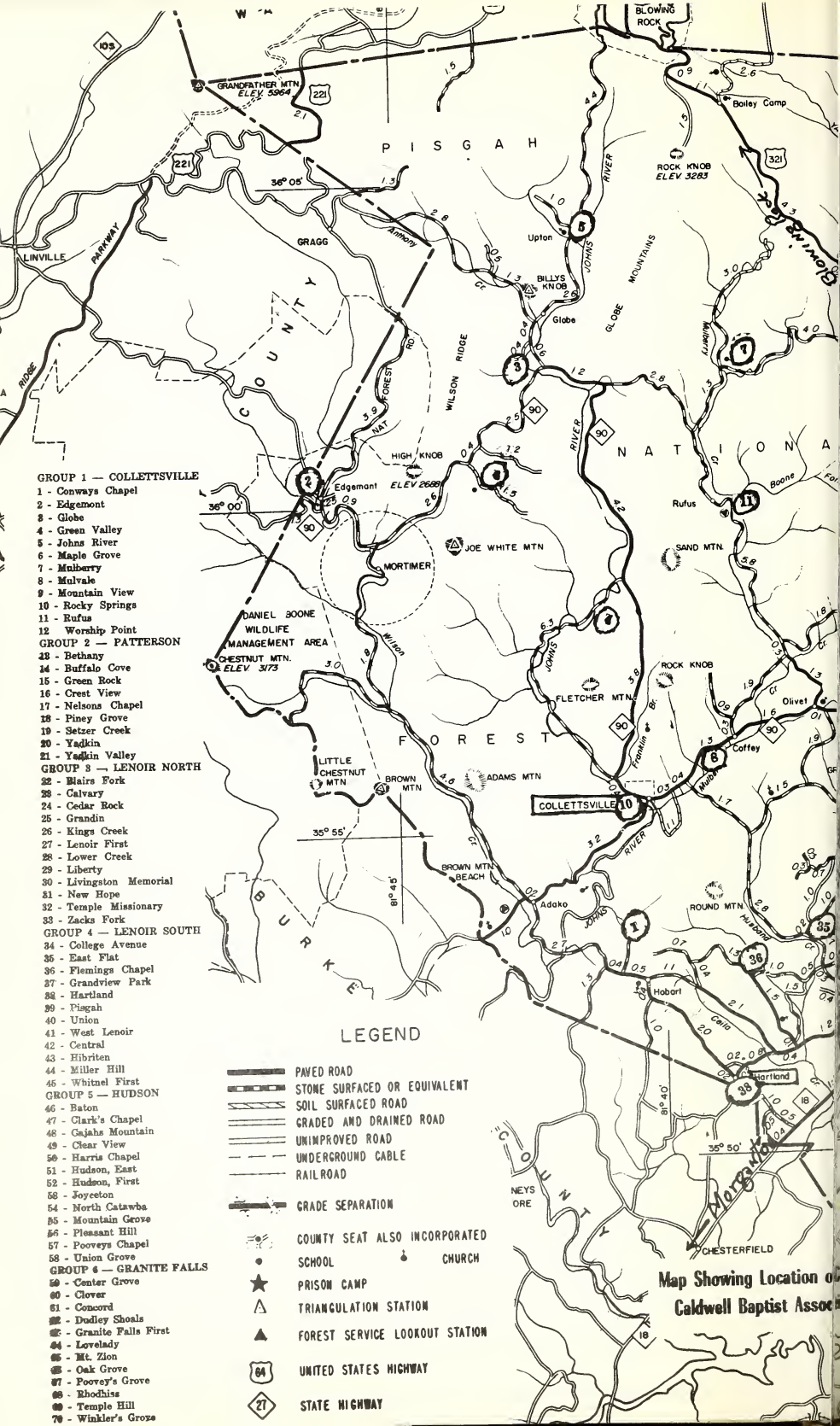
GROUP 1 — COLLETTSVILLE
1 - Conways Chapel
2 - Edgemont
3 - Globe
4 - Green Valley
5 - Johns River
6 - Maple Grove
7 - Mulberry
8 - Mulvale
9 - Mountain View
10 - Rocky Springs
11 - Rufus
12 Worship Point
GROUP 2 — PATTERSON
13 - Bethany
14 - Buffalo Cove
15 - Green Rock
16 - Crest View
17 - Nelsons Chapel
18 - Piney Grove
19 - Setzer Creek
20 - Yadkin
21 - Yadkin Valley
GROUP 3 — LENOIR NORTH
22 - Blairs Fork
23 - Calvary
24 - Cedar Rock
25 - Grandin
26 - Kings Creek
27 - Lenoir First
28 - Lower Creek
29 - Liberty
30 - Livingston Memorial
31 - New Hope
32 - Temple Missionary
33 - Zacks Fork
GROUP 4 — LENOIR SOUTH
34 - College Avenue
35 - East Flat
36 - Flemings Chapel
37 - Grandview Park
38 - Hartland
39 - Pisgah
40 - Union
41 - West Lenoir
42 - Central
43 - Hibriten
44 - Miller Hill
45 - Whitnel First
GROUP 5 — HUDSON
46 - Baton
47 - Clark's Chapel
48 - Gajahs Mountain
49 - Clear View
50 - Harris Chapel
51 - Hudson, East
52 - Hudson, First
53 - Joyceton
54 - North Catawba
55 - Mountain Grove
56 - Pleasant Hill
57 - Pooveys Chapel
58 - Union Grove
GROUP 6 — GRANITE FALLS
59 - Center Grove
60 - Clover
61 - Concord
62 - Dudley Shoals
63 - Granite Falls First
64 - Lovelady
65 - Mt. Zion
66 - Oak Grove
67 - Poovey's Grove
68 - Rhodhiss
69 - Temple Hill
70 - Winkler's Grove
LEGEND
PAVED ROAD
STONE SURFACED OR EQUIVALENT
SOIL SURFACED ROAD
GRADED AND DRAINED ROAD
UNIMPROVED ROAD
UNDERGROUND CABLE
RAILROAD
GRADE SEPARATION
COUNTY SEAT ALSO INCORPORATED
SCHOOL
CHURCH
PRISON CAMP
TRIANGULATION STATION
FOREST SERVICE LOOKOUT STATION
UNITED STATES HIGHWAY
STATE HIGHWAY
Map Showing Location o
Caldwell Baptist Assoc
PISGAH
NATIONAL
FOREST
BURKE
COUNTY
GRANDFATHER MTN
ELEV 5964
BLOWING ROCK
Bailey Camp
ROCK KNOB
ELEV 3283
LINVILLE
PARKWAY
GRAGG
Anthony
Upton
BILLYS KNOB
Globe
GLOBE MOUNTAINS
JOHNS RIVER
WILSON RIDGE
HIGH KNOB
ELEV 2689
Edgemont
MORTIMER
JOE WHITE MTN
Rufus
Boone
SAND MTN.
DANIEL BOONE
WILDLIFE
MANAGEMENT AREA
CHESTNUT MTN.
ELEV 3173
FLETCHER MTN.
ROCK KNOB
Olivet
Coffey
LITTLE
CHESTNUT
MTN
BROWN
MTN
ADAMS MTN
COLLETTSVILLE
BROWN MTN
BEACH
Adako
ROUND MTN.
Hobart
Hartland
CHESTERFIELD
NEYS
ORE
36° 05'
36° 00'
35° 55'
35° 50'
81° 45'
81° 40'

CALDWELL COUNTY

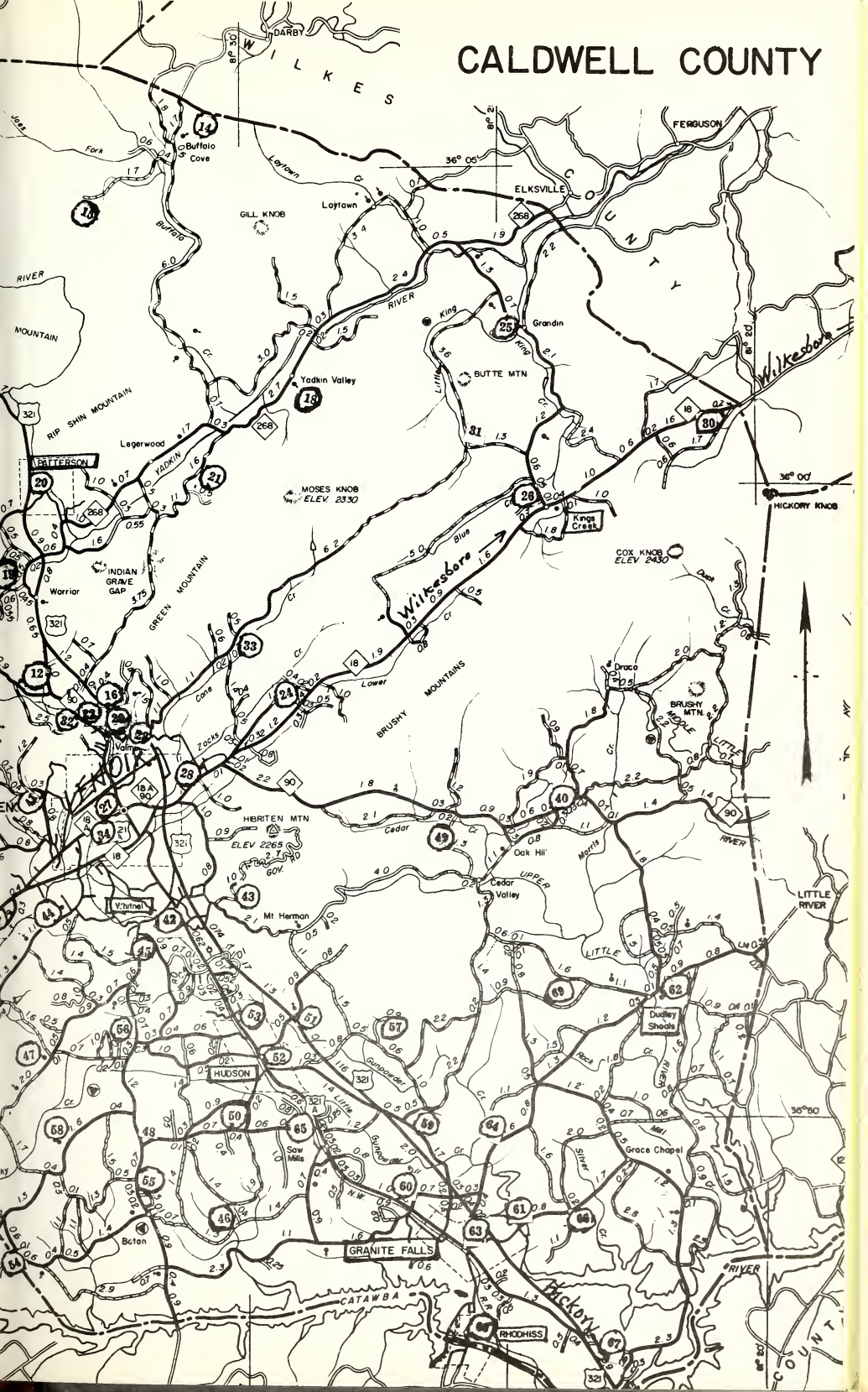

TABLE A CHURCH AND MEMBERSHIP

Association: Caldwell State: North Carolina

For Year Ending (Month): August 31 1964

Clerk: J. G. Hagaman Address: 304 West Harper Avenue, Lenoir, N. C.

Moderator: Dwight Watts Address: Route 1, Hudson, N. C.

CHURCHES	Year Organized	Location 1-2-3-4 5-6-7	Frequency of preaching services	PASTORS AND ADDRESSES	Baptisms	Letters and Other Additions	New members (included above) (1 & 3) received from non-Baptist churches	Members lost to other denominations	Members lost by death, transfer, etc.	Resident Members	Nonresident Members	Grand Total Present Members	Revival Meetings Held	Number Tithers	Church Have Unified Budget?	State Paper in Budget?	No. Missions started this year	No. Local Missions Operated by Church	Pastor's Annual Salary (Whether had a pastor for full year or not)
					CHURCH CHARACTERISTICS AND GENERAL INFORMATION														
Baton	1950	1	4		0	9	0	1	13	126	42	168	0	28	yes	no	0	0	$ 3,440
Bethany	1902	1	2	E. S. Peterson, Whitnel	3	0	0	0	5	18	0	18	1	0	no	no	0	0	302
Blair's Fork	1891	7	4	Jerry Gamble, Route 8, Lenoir	7	6	1	0	3	84	11	95	2	20	yes	no	0	0	2,540
Buffalo Cove	1851	1	2	Paul N. Wilson, Rt. 3, Box 743-A, Lenoir	0	4	0	0	2	77	44	121	1	2	no	no	0	0	704
Cajah's Mountain	1956	2	4	Will Bolick, Route 3, Lenoir	1	8	0	0	4	39	72	111	0	15	no	no	0	0	1,060
Calvary	1945	7	4	B. P. Hastings, 220-2nd Ave.,NE, Lenoir	6	3	1	1	19	458	80	538	2	57	no	no	0	0	5,200
Cedar Rock	1942	1	4	L. Ray Davis, 106 Piedmont Rd., Lenoir	8	7	0	0	18	93	47	140	2		no	no	0	0	2,340
Center Grove	1912	1	4	Dwight Watts, Route 1, Hudson	12	18	0	4	2	308	40	348	1	74	yes	no	0	1	4,420
Central	1938	3	4	C. H. Kincaid, Box 71, Whitnel	6	11	0	14	6	539	81	620	2	100	yes	yes	0	0	5,850
Clarks Chapel	1900	1	4	Arnold Bell, Route 3, Box 736, Lenoir	3	2	0	0	10	268	97	365	2	27	yes	no	0	0	4,716
Clearview	1955	1	4	Hubert Pritchard, Rt. 8, Box 606, Lenoir	3	3	0	0	4	35	36	71	2			no	0	0	960
Clover	1942	4	4	Z. W. Rotan, Rt. 2, Box 23, Granite Falls	4	7	0	0	20	153	18	171	1	86	yes	yes	0	0	4,420
College Avenue	1910	6	4	B. C. Tschudy, 106 Poplar St., Lenoir	33	34	3	7	71	1144	353	1497	1	500	yes	yes	0	1	8,000
Concord	1908	3	4	John Wallace, Falls Ave. & CircleDr,Gran.F.	10	9	0	1	2	446	102	548	1	60	no	no	0	0	5,665
Conway's Chapel	1900	1	4	Ambrose Bryant, Rt. 7, Box 697-A, Lenoir	1	2	0	0	2	35	60	95	2	2	no	no	0	0	795
Crest View	1934	7	4	Bernard Tuttle, 112 Wayside Circle, Lenoir	3	2	0	0	3	150	136	286	2	30	yes	no	0	0	2,860
Dudley Shoals	1861	1	4	Fred Johnson, Route 1, Granite Falls	8	4	0	4	0	334	75	409	2	45	yes	yes	0	0	4,680
East Flat	1944	1	4	Claude B. Suddreth, Route 8, Lenoir	12	6	0	0	4	206	122	328	2	23	no	no	0	0	4,305
East Hudson	1950	3	4	Joe Greer, Rt. 3, Box 512, Granite Falls	7	5	0	6	2	118	2	120	1	2	no	no	0	0	780
Edgemont	1915	1	2		0	0	0	0	0	12	29	41	0		no	no	0	0	355
Fleming's Chapel	1867	1	4	James R. Lail, Route 6, Lenoir	5	1	0	12	2	224	94	318	2	20	yes	no	0	0	4,300
Globe	1832	1	2	J. H. Crisp, Box 67, Lenoir	2	1	0	0	0	60	45	105	1				0	0	737
Grandin	1914	1	4	David Osborne, Millers Creek	0	2	0	0	1	43	50	93	1	8	no	yes	0	0	1,200
Grandview Park	1930	7	4	W. L. Sorrell, Route 6, Lenoir	4	5	0	0	17	125	47	172	1		no	no	0	0	3,900
Granite Falls, First	1890	3	4	Homer E. Brady, Crestview St., Granite Falls	6	14		1	11	436	149	585	1		yes	yes	0	0	6,240
Green Rock	1889	1	4	Roscoe Morrow, 122 Green Valley Dr., Lenoir	0	1	0	0	4	40	27	67	2	5			0	0	550
Green Valley	1888	1	2	J. H. Crisp, Box 67, Lenoir	3	1	0	0	6	26	34	60	1	0	yes	no	0	0	300
Harris Chapel	1912	1	4	Murray F. Jackson, Route 2, Hudson	16	14	0	0	12	407	82	489	2		yes	yes	0	0	5,200
Hartland	1938	2	4	Joe Sprinkle, Route 7, Morganto	4	9	0	0	5	241	32	273	2	45	yes	no	0	0	4,965

Table A CHURCH AND MEMBERSHIP

Association: Caldwell State: North Carolina

For Year Ending (Month): August 31, 1964

Clerk: J. G. Hagaman Address: 304 West Harper Avenue, Lenoir, N. C.

Moderator: Dwight Watts Address: Route 1, Hudson, N. C.

CHURCHES	Year Organized	Location 1-2-3-4 5-6-7	Frequency of preaching services	PASTORS AND ADDRESSES	Baptisms	Letters and Other Additions	New members (included among those in 4 & 5) received from non-Baptist Churches	Members lost to other denominations	Members lost by death, transfer, etc.	Resident Members	Nonresident Members	Grand Total Present Members	Revival Meetings Held	Number Tithers	Church Have Unified Budget?	State Paper in Budget?	No. Missions started this year	No. Local Missions Operated by Church	Pastor's Annual Salary (Whether had a pastor for full year or not)
Hibriten	1950	1	4	Calvin J. Helton, Route 1, Hudson	10	13	0	8	0	198	0	198	2				0	0	$ 1,200
Hudson, First	1831	3	4	Geo. E. Williamson, Box 156-A, Hudson	29	55	3	2	26	761	173	934	2	250	yes	no	0	0	7,200
Johns River	1884	1	1	Clyde Cornett, Reece	0	0	0	0	2	27	71	98	1	0	no	no	0	0	409
Joyceton	1952	2	4		7	11	0	0	10	111	22	133	2		yes	no	0	0	2,600
Kings Creek	1779	1	4	F. P. Blankenship, Rt.1,Box 414-A, Lenoir	9	7	0	3	16	342	106	448	2	40	yes	no	0	0	4,680
Lakeview	1959	2	4		1	6	0	0	7	33	23	56	2	8	no	no	0	0	1,200
Lenoir: First	1890	5	4	W. E. Trainham,Jr.,219 Highland Ave.,Lenoir	17	26	2	10	39	959	218	1177	2	150	yes	yes	0	2	9,500
West	1942	6	4	Jason Stilwell,207 N. Fairview Dr., Lenoir	12	8	1	0	5	337	30	367	2		no		0	0	3,900
Liberty	1946	2	4	Ralen L. Day, 304 Poplar Street, Lenoir	3	5	1	4	0	107	2	109	2	9	no	no	0	0	775
Livingston Memorial	1956	1	4	Major Edwards, Rt. 1, Box 206, Boomer	2	0	0	0	2	59	3	62	2	6	yes	no	0	0	2,080
Lovelady	1864	1	4	Stanley Townsend, Rt. 1, Granite Falls	0	9	0	0	5	224	25	249	2	25	no	no	0	0	4,225
Lower Creek	1826	7	4	Billy Rivers, 1200 E. Harper Ave., Lenoir	15	18	1	1	22	625	55	680	2	207	no	no	0	0	7,200
Maple Grove	1884	1	2	Foy Brown, 205 Merriman Drive, Lenoir	0	1	0	0	6	45	35	80	2		no	no	0	0	302
Miller Hill	1935	1	4	Fred Morris, Route 3, Lenoir	9	11	1	0	7	230	57	287	2	37	yes	no	0	0	4,680
Mount Zion	1889	3	4	Mark Owens, Route 2, Hudson	5	12	0	0	22	481	158	639	2	275	yes	yes	0	1	6,240
Mountain Grove	1884	1	4	George Westmoreland, Rt. 2, Granite Falls	11	16	0	1	8	364	81	445	2	102	yes	no	0	0	5,200
Mountain View	1948	1	4	L. P. Haas, Route 2, Granite Falls	0	1	0	0	7	44	91	135	2	10	yes	no	0	0	1,375
Mulberry	1853	1	2	Philip Martin, 321 Martin Drive, Lenoir	3	0	0	4	0	76	0	76			yes		0	0	600
Mulvale	1941	2	4	H.M. McGinnis, Route 7, Lenoir	5	3	0	0	7	104	44	148	1	15	yes	no	0	0	3,510
Nelson's Chapel	1905	1	4	L. A. Miller, 401 Kentwood Circle, Lenoir	0	1	0	0	4	91	18	109	1	16	yes	no	0	0	1,810
New Hope	1939	1	4	Nick Annas, Route 4, Box 363-A, Lenoir	0	0	0	0	1	90	16	106	1		no	no	0	0	840
North Catawba	1825	1	4	Ned Webb, Route 3, Box 391, Lenoir	10	16	0	2	2	238	6	244	1	55	yes	no	0	0	4,680
Oak Grove	1938	1	4	H. Dean Harrold, Route 1, Granite Falls	5	7	0	0	19	176	50	226	2	45	yes	no	0	0	3,680
Piney Grove	1869	1	4	Stuart Johnson, Rt. 5, Box 246-A , Lenoir	5	6	0	1	8	209	56	265	1		yes	no	0	0	4,572
Pisgah	1877	1	4	Gordon A. Crump, Route 7, Lenoir	2	5	0	0	3	160	17	177	2	30	no		0	0	3,240
Pleasant Hill	1947	1	4	Horace Harris, Route 5, Box 592-A, Lenoir	8	8	3	0	4	194	97	291	2		yes	no	0	0	3,360
Poovey's Chapel	1932	1	4	Charlie Keener, Rt. 1, Box 25, Hickory	1	4	0	0	2	159	16	175	1	35	no	no	0	0	2,787

Ralls	1946	1	2	Walter Dula, Route 5, Lenoir	0	0	0	0	1	53	33	86	1	0	no	no	0	0	480
Setzer Creek	1948	1	4	R. H. Setzer, Rt. 5, Box 682-B, Lenoir	0	2	2	0	5	172	50	222	2	18	no	no	0	0	3,380
Temple	1941	6	4		6	0	0	1	0	82	0	82	1	8	no		0	0	780
Temple Hill	1946	1	3	Henry L. McDuffie, Rt.1,Box 276-F,Granite F.	19	12	0	0	6	150	109	259	2	30	yes	no	0	0	3,700
Union	1812	1	4	Dale Thornburg, Route 2, Lenoir	5	9	0	8	0	365	45	410	2		yes	no	0	0	4,940
Union Grove	1898	1	4	James Lambert, Route 3, Lenoir	12	11	0	1	7	333	73	406	2	50	yes	yes	0	0	4,160
Whitnel, First	1938	3	4	Jyles Hall, Box 14, Whitnel	22	16	2	1	7	286	56	342	2		yes	yes	0	0	5,200
Winkler's Grove	1896	1	4	Jack Holland, Rt 5, Box 190, Hickory	29	18	0	0	18	470	351	821	2	120	yes	no	0	0	5,720
Worship Point	1946	1	4	Van Proffitt, Ferguson	8	4	0	0	0	64	20	84	2		no	no	0	0	1,920
Yadkin	1791	2	4	W. R. Kimberlin, Patterson	8	3	1	0	12	377	103	480	2	120	yes	no	0	0	4,940
Yadkin Valley	1934	2	4	Gary James, Route 5, Lenoir	2	4	0	0	0	46	29	75	1	0	no	no	0	0	1,200
Zack's Fork	1951	1	4	Paul N. Wilson, Rt.3, Box 743-A, Lenoir	2	4	0	0	1	74	14	88	1	6	no	no	0	0	1,200
Missions:																			
Mt. Zion		2	4	Charlie F. Cook, Rt. 2, Granite Falls	5	8	0	0	9	139	20	159	2	32	yes	no	0	0	2,080
Center Grove				Bennon Vaughn, Rt. 1, Hudson															
College Avenue				H.H. McManus, Rt.3,Box 401,Granite Falls															
Concord (Not Active)																			
Harrisburg																			
Stonewall																			
TOTALS					475	539	22	101	585	16,010	4,605	20,615	113	2,973					$234,906

Table B THE SUNDAY SCHOOL

Association Caldwell State North Carolina

For Year Ending (Month) August 31 1964

Associational Superintendent Paul Curtis Address Box 70, Lenoir, N. C.

CHURCHES	Sunday School Superintendents and Addresses	SUNDAY SCHOOL ENROLMENT																					
		Cradle Roll	Nursery	Beginners	Primaries	Juniors	Intermediates	Young People, Single	Young People, Married	Young People, Away	Adults (25-34)	Adults (35-64)	Adults (65-up)	Extension Department	General Officers	Mission Sunday School Enrolment	Grand Total Sunday School Enrolment	Average Attendance	Church V.B.S. Enr.	Mission V.B.S. Enr.	Total Vacation Bible School Enrolment	No. New S. S. Organized This Year	No. Extension Classes Church Conducts
Baton	Robert H. Morrison, Rt.2,Box445,Granite Falls		26	16	14	15	27	10			27	20			3		158	89	104		104	0	0
Bethany	Ira Goins,Jr., Rt. 8, Box 240, Lenoir			3		4	6	2	1		5	8					29	23	18		18	0	0
Blair's Fork	Jennings Taylor, 605 N. Main St., Lenoir			4	11	12	10	5			11	24			3		80	46	43		43	0	0
Buffalo Cove	Granville Robbins, Rt. 5, Box 840, Lenoir			6	7	15	10	8				19					65	51	67		67	0	0
Cajah's Mountain	Paul Haney, Rt. 4, Box 5, Lenoir			5	9	10	7	7	19			19	2		10		88	44	68		68	0	0
Calvary	Sherman Crump, Rt. 7, Box 134, Lenoir		19	19	43	38	40	25			33	88			7		312	215	226		226	0	0
Cedar Rock	Wade Harrold, Route 4,Box 765-D, Lenoir		6	26	15	13	12	5			14	25					116	66	100		100	0	0
Center Grove	Bill William, Route 1, Hudson		30	17	26	39	36	16	11		29	54		7	3	105	373	250	132	66	198	0	0
Central	George Hollar, Rt. 4, Box 500, Lenoir	6	63	41	44	86	89	42	32	8	48	93	14	8	7		581	358	206		206	0	0
Clarks Chapel	Shea W. Puett, Rt. 3, Box 738, Lenoir		22	9	20	26	17	17			45	17	23		4		200	122	91		91	0	0
Clearview	William C. Maness,Jr., 110-5th Ave.SE,Lenoir			13	8	21	28					17			4		91	79	80		80	0	0
Clover	Larry Estes, Rt. 2, Box 601, Granite Falls		11	13	22	26	32		22			68			4		198	112	78		78	0	0
College Avenue	Howard Jenkins, Route 4, Lenoir	49	106	61	88	136	112	69	60	15	79	112	179	18	9	201	1294	546	269	146	415	0	0
Concord	Walter Lynch, 627-26th St.,NW, Hickory	22	31	12	33	56	53	28		9	50	102		19	4		419	224	168		168	0	0
Conway's Chapel	R. A. Annas, Rt. 7, Box 21, Morganton			12		11	8	11			19						61	39	51		51	0	0
Crest View	Curtis Robbins, Rt. 8, Box 507, Lenoir		5	8	12	23	14	16	8		15	36	4		3		144	90	80		80	0	0
Dudley Shoals	R. E. Sears, Jr., Rt. 1, Granite Falls	5	29	20	28	55	37	24	21	12	13	75	34	3	5		361	252	166		166	0	0
East Flat	John Cardwell, Route 6, Lenoir		8		14	40	18	27	27		21	35			4		194	147	99		99	0	0
East Hudson	Troy Smith, Rt. 1, Box 64, Hudson			9	15	12	12	13					41				102	84	0		0	0	0
Edgemont						8		10				12					30	18	11		11	0	0
Fleming's Chapel	Gwyn Reichard, Rt. 6, Box 297, Lenoir		12	18	27	38	31	22	20	5	46	57	14	9	8		307	178	84		84	1	1
Globe	James Philyaw, Collettsville			5	9	7	8	10	2	4		15					60	45	30		30	0	0
Grandin	C. H. Kirby, Rt. 1, Box 568, Lenoir		3	5	5	4	12	6			7	4	5	6	3		60	25	31		31	0	0
Grandview Park	James Griffin,Jr., 126 Broadway St.,Lenoir		16	20	15	24	14	10			33	43		4	4		183	126	95		95	0	1
Granite Falls, First	Charlie W. Miller, 5 Lenoir Ave.,GraniteFalls	2	23	17	33	44	52	40		12	58	85	24	12	5		407	201	86		86	0	0
Green Rock	Carroll J. Coffey, Rt. 3, Granite Falls			10	9	5	8				29				1		62	35	29		29	0	0
Green Valley	Johnny Franklin, Collettsville			10	10	16	6				18						50	40	36		36	0	0

Association Caldwell State North Carolina

For Year Ending (Month) August 31 19 64

Associational Superintendent Paul Curtis Address Box 70, Lenoir, N. C.

CHURCHES	Sunday School Superintendents and Addresses	Cradle Roll	Nursery	Beginners	Primaries	Juniors	Intermediates	Young People, Single	Young People, Married	Young People, Away	Adults (25-34)	Adults (35-64)	Adults (65-up)	Extension Department	General Officers	Mission Sunday School Enrolment	Grand Total Sunday School Enrolment	Average Attendance	Church V.B.S. Enr.	Mission V.B.S. Enr.	Total Vacation Bible School Enrolment	No. New S. S. Organized This Year	No. Extension Classes Conducts
Hibriten	Earl Seagle, Rt. 1, Box 115, Hudson			24	20	15	15				50						124	90	114		114	0	0
Hudson, First	C. A. Keller, Rt. 1, Box 393, Hudson		57	43	71	103	94	51	37		74	168	31	18	5		752	483	352		352	0	0
Johns River	Gordon Estes, Route 8, Lenoir		1	4	2	7	3			4	2	9	6		5		43	22	20		20	0	0
Joyceton	Carl S. Triplett, Rt. 4, Box 675, Lenoir	7	5	5	11	10	10	10	13	3		21			4		99	50	104		104	0	0
Kings Creek	Hill Lackey, Rt. 1, Box 568, Lenoir	15	20	15	20	42	34	15	6	12	30	64	20	15	4		312	175	149		149	0	0
Lakeview	C. F. Armes, Rt. 4, Box 575-A, Lenoir			6	4	9	14	4				15			3		55	38	50		50	0	0
Lenoir: First	Alton Smith,Jr., 11 Beverly Dr., Lenoir	40	73	32	87	48	68	93			29	144	92	14	7	224	951	431	161	71	232	0	0
West	Bruce Holman, Rt. 6, Box 32, Lenoir		11	12	26	41	23	15			45	51		4	7		235	142	125		125	0	0
Liberty	Ed Calendar, Box 293, Maiden			5	14	13	11	14				26					83	59	63		63	1	0
Livingston Memorial	F. W. Walsh, Rt. 1, Box 480, Boomer			11	6	10	15	10			10	12			1		75	50	54		54	0	0
Lovelady	Howard Coffey, Rt. , Granite Falls		5	13	10	23	23	9	28		9	47			4		171	100	92		92	0	0
Lower Creek	C. E. Viverette, 106 Glenview, Lenoir		37	41	45	74	76	34	10	17	42	149	40	6	7		578	337	198		198	0	1
Maple Grove	Leonard Beane, Star Rt., Lenoir		6	10	10	12		10				12					60	45	24		24	0	0
Miller Hill	Camuel Houk, Box 175, Lenoir		14	11	24	31	31	8	25	2	10	66		4	3		229	130	84		84	0	0
Mount Zion	Earl Clontz, Route 2, Granite Falls		37	28	47	65	66	36	26	13	57	108		20	6		509	287	201		201	0	0
Mountain Grove	Herbert W. Smith, Rt. 2, Box 190,GraniteFalls	10	39	26	30	33	37	24	18	6	55	60	54	10	4		406	196	123		123	0	0
Mountain View	Gene C. Gragg, Rt. 7, Box 259, Lenoir		6	8	12	14	14	10			18	15	3				100	65	62		62	0	0
Mulberry	Jack Chandler, Rt. 7, Lenoir		2	8	5	6	10	5	5	11	8						60	55	26		26	0	0
Mulvale	Gene Clarke, Rt. 7, Box 252-B, Lenoir			10	6	10	20					41					87	43	50		50	0	0
Nelson's Chapel	Eugene Greene, Rt. 8, Box 219-E, Lenoir		7	12	7	14	14	6			8	20	6		3		97	69	41		41	0	0
New Hope	Vance Triplett, Route 1, Lenoir			15	10	27	9	16			26						103	56	68		68	0	0
North Catawba	Warren Phillips, Rt. 3, Box 320-B, Lenoir		27	15	21	37	36	23			51	36	24		6		276	181	151		151	0	0
Oak Grove	Wayne Mitcham, Box 187, Granite Falls		8	28	31	21	13	7	17		19	33		23	6		206	150	128		128	0	0
Piney Grove	James Winkler, Rt. 5, Box 276, Lenoir		28	10	18	17	21	11	20	1	8	58	10	11	4		217	128	78		78	0	0
Pisgah	Clarence Pittman, Rt. 7, Box 723, Lenoir			6	11	12	19	10	18		9	12	8		5		110	102	58		58	0	0
Pleasant Hill	Fred Crisp, 104 E. Kentwood Cr., Lenoir		15	20	21	36	15	23	39		22	18			3		212	121	131		131	0	0
Poovey's Chapel	Edgar Haas, Route 1, Hudson		4	17	16	14	16	13			34	22			14		150	101	80		80	0	0
Poovey's Grove	Ray C. Starnes, Box 14, Granite Falls		7	17	27	32	34	31	25		29	49	2	4	4		261	145	116		116	0	0
Rhodhiss, First	Jasper Propst, Route 3, Granite Falls	24	22	12	29	49	62	45	19		55	108	23	8	4		460	175	153		153	0	0

Table B THE SUNDAY SCHOOL

Association Caldwell State North Carolina

For Year Ending (Month) August 31 19 64

Associational Superintendent Paul Curtis Address Box 70, Lenoir, N. C.

CHURCHES	Sunday School Superintendents and Addresses	Cradle Roll	Nursery	Beginners	Primaries	Juniors	Intermediates	Young People, Single	Young People, Married	Young People, Away	Adults (25-34)	Adults (35-64)	Adults (65-up)	Extension Department	General Officers	Mission Sunday School Enrolment	Grand Total Sunday School Enrolment	Average Attendance	Church V.B.S. Enr.	Mision V.B.S. Enr.	Total Vacation Bible School Enrolment	No. New S. S.s. Organized This Year	No. Extension Classes Church Conducts
		SUNDAY SCHOOL ENROLMENT																					
Rocky Springs	Coyte Estes, Rt. 7, Box 378, Lenoir			15	7	6	13		9		16	10	13	2	2		93	57	37		37	0	0
Rufus	Clarence Hart, Rt. 8, Box 376, Lenoir				8	6			15		25						54	36	19		19	0	0
Setzer Creek	Francis E. Crisp, Route 8, Lenoir	6	11	14	12	23	20	16			32		41		5		180	104	98		98	0	0
Temple	A. A. Church, 213 North Bypass, Lenoir		3	7	6	9		14				32			5		76	60	59		59	0	0
Temple Hill	Coy Watson, Rt. 1, Box 139-P, Granite Falls		15	10	22	40	35	14	18		22	35			5		216	160	150		150	0	0
Union	Finley McGee, Route 2, Lenoir		21	15	16	40	35	23	2		39	71		18	5		285	137	112		112	0	0
Union Grove	Warren Shook, Route 3, Lenoir	6	28	15	19	33	37	20	10		34	55	31	10	3		301	216	174		174	0	0
Whitnel, First	Edsel N. Braswell, Rt. 2, Box 356-E, Lenoir	28		19	28	46	48		56		17	18	72	4	4		340	231	162		162	0	0
Winkler's Grove	W. E. Hildebrand, 35-37th St.,NW, Hickory		31	27	35	56	57	22	34		30	96	44		7		439	292	256		256	0	0
Worship Point	Charles Keever, Route 3, Lenoir		8	7	14	15	13	6	15		15	25	5				123	95	101		101	0	0
Yadkin	Joe Laws, Rt. 5, Box 474, Lenoir	12	33	23	35	39	53	12	20		44	74		15	6		366	235	189		189	0	0
Yadkin Valley	Gary Chester, Route 5, Lenoir			10	6	5	5	6	7	4		15					58	35	26		26	0	0
Zack's Fork	J. V. Vannoy, Rt. 1, Box 629, Lenoir			14	12	10	11		10			18			3		78	38	65		65	0	0
Missions:																							
Mt. Zion	Burl Smith, Route 2, Hudson		7	51	17	28	30	12	43		9	44			3	244	244	125		124	124	0	0
Center Grove	Floyd Bumgarner, Rt. 1, Hudson																						
College Avenue	Paul Curtis, Box 70, Lenoir																						
Concord (Not Active)																							
Harrisburg	Howard Mayberry, Rt. 3, Box 990, Lenoir																						
Stonewall	Don Campbell, 519 Westview St., Lenoir																						
TOTALS		232	1081	1131	1468	2035	1931	1120	821	138	1686	3034	865	276	257	774	16605	9765	7219	407	7626		

Association Caldwell State North Carolina

For Year Ending (Month) August 31 19 64

Associational Director Conley Starnes Address Route 1, Granite Falls, N. C.

CHURCHES	TRAINING UNION DIRECTORS AND ADDRESSES	TRAINING UNION ENROLMENT														
		Nursery	Beginners	Primaries	Juniors	Intermediates	Young People, Single	Young People, Married	Adults (25-34)	Adults (35-64)	Adults (65-over)	General Officers	Mission Enrolment	Grand Total Training Union Enrolment	Average Attendance	No. Unions Using Alternate Adult Organization Plan
Baton	Mrs. J. Carl Greene,Rt.2,Box273,Granite Falls	3	7	3	7	10	2		9	10		2		53	35	
Bethany	None															
Blair's Fork	Mrs. Ned Andrews,123 Wayside Cr., Lenoir			4	3	7	1		4	8		2		29	23	0
Buffalo Cove	Mrs. Howard Smith, Route 5, Lenoir															
Cajah's Mountain	None															
Calvary	Albert Yates, Rt. 5,Box 100, Lenoir	5	8	10	17	19			13		10	2		84	60	0
Cedar Rock	Helen Correll, Rt. 1, Box 205, Lenoir	3	5	8	9	6	1	2	4	6				44		0
Center Grove	Melvin Lail, Rt. 1, Box 282, Hudson	14	12	17	26	29	7	10	12	14	11	2	45	199	111	
Central	Rodney Smith, Rt. 4, Box 397, Lenoir	7	4	5	30	28	15	22		16		5		132		
Clarks Chapel	Sidney A. Maynard, Rt. 3, Box 264, Lenoir			4	10				14	9		1		38	29	0
Clearview	None															
Clover	Miss Sara Moore, 160 N.Main St.,Granite Falls	3	7	7	6	12	14		20	19		3		91	46	0
College Avenue	Mrs. Dwight Cook, 107 Spruce St., Lenoir	20	15	23	60	47	27	23	44	79		5	117	460	146	1
Concord	Wade Yount, Rt. 3,Box 323, Granite Falls	11	2	12	32	32	20		5	25	7	4		150		
Conways Chapel	None															
Crest View	John Riggs, Rt. 4, Box 754-S, Lenoir		2	5	6	13	11	7	15	21		4		84	30	0
Dudley Shoals	David Taylor, Rt. 1, Granite Falls	10	8	14	43	29	21		22	15	23	3		188	114	2
East Flat	None															
East Hudson	None															
Edgemont	None															
Fleming's Chapel	Danny Kincaid, Rt. 6, Box 507, Lenoir	2	4	6	15	13	17		16	26		2		101	50	
Globe	None															
Grandin	None															
Grandview Park	Dale Allen, 420 Braodway, Lenoir	4	4	3	7	6			10	3		3		40		1
Granite Falls, First	Jimmy Moore, Sterling Ave., Granite Falls			12	25	20	17		19	18		3		114	55	
Green Rock	None															
Green Valley	None															
Harris Chapel	Wayne B. Sullivan, Rt. 2, Box 226, Hudson	5	13	13	11	14	12		27	16	14	2		127	76	
Hartland	H. S. Cline, Route 6, Lenoir	13		7	8	7	8	9	14	11		4		81	47	0

Table C TRAINING UNION

Association Caldwell State North Carolina

For Year Ending (Month) August 31 19 64

Associational Director Conley Starnes Address Route 1, Granite Falls, N. C.

CHURCHES	TRAINING UNION DIRECTORS AND ADDRESSES	TRAINING UNION ENROLMENT														
		Nursery	Beginners	Primaries	Juniors	Intermediates	Young People, Single	Young People, Married	Adults (25-34)	Adults (35-64)	Adults (65-over)	General Officers	Mission Enrolment	Grand Total Training Union Enrolment	Average Attendance	No. Unions Using Alternate Adult Organization Plan
Hibriten	Lydia Gilliam, Route 1, Hudson		15	11	11	15			32			2		86	68	0
Hudson, First	R. B. Holsclaw,Jr., Rt. 4, Box 577, Lenoir	18	13	19	43	47	19	25	18	40	8	5		255	159	4
Johns River	None															
Joyceton	Robert A. Smith, Box 196, Hudson		5	3	10		2			10		3		33	24	0
Kings Creek	J. M. Laxton, Rt 1, Box 411-A, Lenoir	2		9	18	20	11		10	23		4		97	59	0
Lakeview	J. C. Dugger, Rt. 3, Box 156, Lenoir		4	2	4	13			11					34	23	0
Lenoir: First	Robert Hagaman,105 Powell Cr., Lenoir	2	5	17	12	19	26		14				70	165	105	
West	None															
Liberty	None															
Livingston Memorial	None															
Lovelady	Mrs. Harold Foxx, Rt. 1, Granite Falls			5	6	6	5		16	8		2		48	30	0
Lower Creek	Bob Conley, 319 Blowing Rock Rd., Lenoir	13	10	12	37	25	17	2	19	37		9		181	93	1
Maple Grove	None															
Miller Hill	Harold Huffman, Route 3, Lenoir		7	11	17	14	8		15	10		2		84	26	2
Mount Zion	Floyd Annas, P. O. Box 154, Granite Falls	8	7	20	33	31	21	10	25	37		4		196	92	1
Mountain Grove	Mrs. Elmore Heffner, Rt. 2, Granite Falls		8		8	20	19		6	22	2	2		87	40	
Mountain View	None															
Mulberry	None															
Mulvale	Ranger Whittington, Route 7, Lenoir															
Nelson's Chapel	None															
New Hope	None															
North Catawba	Mrs. Dale Smith, Route 3, Lenoir	13	5	9	30	30	17			27		6		137	74	0
Oak Grove	Ralph Helton, Rt. 5, Box 518, Hickory		8		9	11				22		1		51	44	
Piney Grove	Mrs. Tom Holder, Rt. 5, Box 224, Lenoir	3	9	12	10	8	13		23			3		81	67	0
Pisgah	None															
Pleasant Hill	Paul Helton, Rt. 4, Box 184, Lenoir	3	10	4	20					32		4		73	48	0
Poovey's Chapel	Paul L. Witherspoon, Box 16, Hudson		9	9	14	10	4	9	2	7		2		66	46	0
[illegible]	[illegible] Box 211, Granite Falls		5	10	12	14	14		12	16		3		86	44	1

Association Caldwell State North Carolina

For Year Ending (Month) August 31 19 64

Associational Director Conley Starnes Address Route 1, Granite Falls, N. C.

CHURCHES	TRAINING UNION DIRECTORS AND ADDRESSES	TRAINING UNION ENROLMENT														
		Nursery	Beginners	Primaries	Juniors	Intermediates	Young People, Single	Young People, Married	Adults (25-34)	Adults (35-64)	Adults (65-over)	General Officers	Mission Enrolment	Grand Total Training Union Enrolment	Average Attendance	No. Unions Using Alternate Adult Organization Plan
Rocky Springs	Mrs. Beatrice Holden, Rt. 7, Lenoir				12				17					29	16	0
Rufus	Mrs. Leonard West, Route 8, Lenoir						10							10		
Setzer Creek	Mrs. Tway Allen, Rt. 8, Box 155, Lenoir		7	9	17	12		18		18		4		85	42	0
Temple	None															
Temple Hill	Miss Maxine Bumgarner, Rt.1, Granite Falls	4		12	24	11	15		16	16		1		99	75	0
Union	Odell McRary, Route 2, Lenoir		6	8	20	35				42		2		113	45	0
Union Grove	Benny Welsh, Route 3, Lenoir		10	10	8	6	5	20	13			2		74	52	0
Whitnel, First	Mrs. Mildred Roberts, Rt.4, Box 487, Lenoir	3	8	14	31	20		7	31	8	2	4		128	91	0
Winkler's Grove	Millard Cline, Route 5, Hickory	7	8	4	21	22	4	5		18	16	4		109		0
Worship Point	None															
Yadkin	Riley Todd, Rt. 8, Box 160, Lenoir	6	9	22	24	31	9	7	17	12	18	5		160	107	0
Yadkin Valley	None															
Zack's Fork	None															
Missions:																
Mt. Zion	Carl Norris, Hudson		20	14	11	12			28					85	45	1
Center Grove	Harold Winkler, Rt. 1, Hudson															
College Avenue	J. B. Crouse, Rt. 4, Box 362, Lenoir															
Concord (Not Active)																
Harrisburg	Finley Fox, Rt. 4, Box 2, Lenoir															
Stonewall																
TOTALS		190	283	413	797	749	413	176	606	729	111	124	232	4,823	2,411	14

Table D MUSIC MINISTRY

Association Caldwell State North Carolina

For Year Ending (Month) August 31 19 64

Assoc. Music Director Van Ramsey Address 107 Brookside Lane, Lenoir, NC

CHURCHES	MUSIC DIRECTOR AND ADDRESSES	Beginners	Primaries	Juniors	Intermediates	Young People	Adults	Special groups (ensembles, men's chorus, quartets, etc.)	General Officers	Mission Enrolment	Total Enrolment	Average Attendance	Church Have Elected Music Director? (Yes or no)	Hymnal used in Church Auditorium	Church Observe "Music Expansion Week" (Yes or no)
Baton	Mrs. Thomas Elrod, Rt. 2, Box 276, Granite Falls												yes	Baptist	no
Bethany	None												no	Other	no
Blair's Fork	Joe Pritchard, 121 Wayside Circle, Lenoir		2	11	3	1	8		2		27	20	yes	Baptist	no
Buffalo Cove	Mrs. J. P. Bumgarner, Rt. 5, Box 830, Lenoir												yes	Broadman	no
Cajah's Mountain	Mrs. Nancy Vannoy, Rt.2, Box 303, Hudson												yes	Broadman	yes
Calvary	Russel Dula, Route 2, Lenoir												yes	Baptist	no
Cedar Rock	Robert Walsh, Route 1, Box 297, Lenoir												yes	Broadman	no
Center Grove	Dexter Bolick, Route 1, Hudson					5	20		4	12	41	30	yes	Baptist	no
Central	Cecil J. Baker, Sr., Rt. 5, Box 251, Hickory			22		20	26	14	5		87	58	yes	Broadman	yes
Clarks Chapel	L. Parks Underdown, Rt. 3, Box 944, Lenoir			12			20		2		34	22	yes	Broadman	no
Clearview	James Garnes, Route 1, Hudson												no	Broadman	no
Clover	Mrs. Z. W. Rotan, Rt. 2, Box 23, Granite Falls						20		7		27	17	no	Broadman	no
College Avenue	Van Ramsey, 107 Brookside Lane, Lenoir	8	17	40	20	13	78		13	30	219	169	yes	Baptist	yes
Concord	Bedford Starnes, Rt. 1, Granite Falls												yes	Baptist	yes
Conway's Chapel	Roy Branch, Route 7, Box 245, Morganton												no	Other	no
Crest View	Mrs. Malcolm Bentley, Rt. 8, Box 511, Lenoir						35		2		37	18	yes	Broadman	no
Dudley Shoals	Mrs. Robert Chester, Route 2, Lenoir												yes	Broadman	yes
East Flat	Arvie Houck, Rt. 7, Box 679-B, Lenoir		20				24		4		48	34	yes	Other	no
East Hudson	Glenn Taylor, Route 1, Box 147, Hudson												yes	Other	no
Edgemont	None														
Fleming's Chapel	Jack Lail, Route 6, Lenoir		3	6	7	14	24	3	2		59	38	yes	Broadman	no
Globe	Leonard Coffey, Star Route, Lenoir														
Grandin	None												no	Broadman	no
Grandview Park	Keith Snyder, 110 Crest Drive, Lenoir												yes	Baptist	no
Granite Falls, First	Clarence E. Roberts, Jr., Box 893, Hickory		6	26	3	1	16		2		54	47	yes	Baptist	no
Green Rock	None													Other	no
Green Valley	None												no	Other	no
							28	2			30		yes	Broadman	no

Association Caldwell State North Carolina

For Year Ending (Month) August 31 19 64

Assoc. Music Director Van Ramsey Address 107 Brookside Lane, Lenoir, NC

CHURCHES	MUSIC DIRECTOR AND ADDRESSES	Beginners	Primaries	Juniors	Intermediates	Young People	Adults	Special groups (ensembles, men's chorus, quartets, etc.)	General Officers	Mission Enrolment	Total Enrolment	Average Attendance	Church Have Elected Music Director? (Yes or no)	Hymnal used in Church Auditorium	Church Observe "Music Expansion Week" (Yes or no)
Hibriten	Ernest Harwood, Route 2, Lenoir												no	Other	no
Hudson, First	L. Deck Taylor, P. O. Box 365, Hudson		21	37	22	14	25	20	3		142	114	yes	Baptist	no
Johns River	Bealer McLean, Route 8, Lenoir														
Joyceton	Robert A. Smith, Box 196, Hudson														
Kings Creek	Charles Haas, Granite Falls		3	17	12	9	14		4		59	44	yes	Broadman	yes
Lakeview	Mrs. Kathryn Newsome, P.O. Box 94, Lenoir												yes	Broadman	no
Lenoir: First	Miss Betty Miller, 341 S. Mulberry St., Lenoir	20	25	40	40		28			20	173	140	yes	Baptist	no
West	John E. Cheek, Route 6, Lenoir												no	Broadman	no
Liberty	Rowland C. Haire, 307 Beach Street, Lenoir												yes	Other	no
Livingston Memorial	Dorothy Edwards, Rt. 1, Box 206, Boomer												yes	Broadman	no
Lovelady	None				2	7	19	4	4		36	20	yes	Broadman	no
Lower Creek	Dan Pardue, 109 Meadowood Dr., Lenoir	19	26	52	18	13	33	25	19		205	174	yes	Baptist	yes
Maple Grove	None												no		no
Miller Hill	Bill R. Triplett, 183 Overlook Dr., Lenoir						18		3		21	14	yes	Baptist	no
Mount Zion	Frank Fox, Route 2, Granite Falls						25		2		27	10	yes	Baptist	no
Mountain Grove	A. Lee Pearson, Route 2, Granite Falls												yes	Baptist	no
Mountain View	Douglas Clark, Route 7, Box 170, Lenoir												yes	Other	no
Mulberry	None														
Mulvale	Shewwin Suddreth, Route 7, Lenoir												yes	Broadman	no
Nelson's Chapel	L. A. Miller, 401 Kentwood Circle, Lenoir												yes	Broadman	no
New Hope	Roy Barlowe, Route 1, Lenoir												no	Other	no
North Catawba	Miss Audrey Smith, Route 3, Lenoir		6	23	18	7			5		59	12	yes	Broadman	yes
Oak Grove	Bill Richards, Granite Falls						24				24	15	yes	Broadman	no
Piney Grove	None												yes	Broadman	no
Pisgah	None												no	Broadman	no
Pleasant Hill	Roy St.John, Route 4, Lenoir	6	6	5	6	8	14		1		46	35	yes	Broadman	no
Poovey's Chapel	Clarence Arney, Hudson												yes	Broadman	no
Poovey's Grove	M. L. Christopher, Route 3, Granite Falls			9	7	11	18				45	15	yes	Baptist	no
Rhodhiss, First	Mrs. Nora Annas, Rhodhiss						24				24	20	yes	Broadman	no

Table D MUSIC MINISTRY

Association Caldwell State North Carolina

For Year Ending (Month) August 31 19 64

Assoc. Music Director Van Ramsey Address 107 Brookside Lane, Lenoir, NC

CHURCHES	MUSIC DIRECTOR AND ADDRESSES	Beginners	Primaries	Juniors	Intermediates	Young People	Adults	Special groups (ensembles, men's chorus, quartets, etc.)	General Officers	Mission Enrolment	Total Enrolment	Average Attendance	Church Have Elected Music Director? (Yes or no)	Hymnal used in Church Auditorium	Church Observe "Music Expansion Week" (Yes or no)
Rocky Springs	Vernon Beane, Rt. 7, Box 384, Lenoir												yes	Other	no
Rufus	Mrs. Leonard West, Rt. 8, Lenoir												no	Broadman	no
Setzer Creek	Tway E. Allen, Route 8, Box 155, Lenoir												yes	Broadman	no
Temple	Darrell Miller, Rt. 8, Box 657, Lenoir												no	Broadman	no
Temple Hill	Claude Smith, Route 1, Granite Falls												yes	Broadman	no
Union	Curtis Moore, Route 4, Lenoir														
Union Grove	Ray Hall, Route 3, Lenoir		8	12	5	10	20	4	7		66	45	yes	Broadman	no
Whitnel, First	Marshall Johnson, Rt. 3, Box 635, Lenoir					10	25	5	4		44	30	no	Broadman	no
Winkler's Grove	Millard Cline, Route 5, Hickory												yes	Braodman	no
Worship Point	Julia Proffitt, Ferguson														
Yadkin	Mrs. W. R. Kimberlin, Patterson			22	16	4	26		3		71	60	yes	Broadman	no
Yadkin Valley	Mrs. Zack Clarke, Route 5, Lenoir													Broadman	no
Zack's Fork	Mrs. Bertha St.John, Route 1, Box 620, Lenoir												yes	Broadman	no
Missions:				6	8	12	6				32	25	yes	Broadman	no
Mt. Zion	Bob Porch, Route 1, Hudson														
Center Grove	Brenda Kirby, Rt. 1, Hudson														
College Avenue	A. P. Anderson, Sr., 617 W. Harper Ave., Lenoir														
Concord (Not Active)															
Harrisburg	Finley Fox, Rt. 4, Box 2, Lenoir														
Stonewall															
TOTALS		53	143	340	187	169	642	77	100	62	1,773	1,251			

Association Caldwell State North Carolina

For Year Ending (Month) August 31 19 64

Associational Brotherhood President Ned Leftwich Address Box 71, Lenoir, N. C.

CHURCHES	Presidents of Men's Brotherhoods and Addresses	Chrm. R. A. Committee and Addresses	No. Crusader Chapters	Crusaders (9-11 yrs.) Enrolment	No. Pioneer Chapters	Pioneers (12-14 yrs.) Enrolment	No. Ambassador Chapters	Ambassadors (15-17 yrs.) Enrolment	Total RA Enrolment	Young Men's Brotherhood Enrolment	Men's Brotherhood Enrolment	Total Men	Grand Total Enrolment
Baton	Melvin J. Gray, Rt.2, Box304, Granite Falls	Robert H. Morrison, Rt.2, Box 445, Granite Falls	1	5	1	4	1	3	12		10	10	22
Bethany	None	None											
Blair's Fork	None	None											
Buffalo Cove	None	None											
Cajah's Mountain	None	None											
Calvary	None	None											
Cedar Rock	Earl Barlowe, Rt. 1, Lenoir	Jarvie Triplett, Rt. 1, Box 163, Lenoir	1	5	1	4	0	0	9		8	8	17
Center Grove	Thad Bumgarner, Rt. 1, Hudson		1	15	1	15			30	35		35	65
Central	A. J. Parsons, P.O. Box 61, Whitnel	Bill Kincaid, 116 Wayside Circle, Lenoir	1	9	1	21			30		22	22	52
Clarks Chapel	Earl R. Craig, Rt. 3, Box 936, Lenoir	None									10	10	10
Clearview	Danial Brown, Rt.2, Box478, Connelly Springs	None									13	13	13
Clover	T.W. Williams, Rt.1, Box284, Granite Falls	T.W. Williams, Rt. 1, Box 285, Granite Falls									21	21	21
College Avenue	Joe Hoyle, 120 N. Sharon Rd., Lenoir	J.B. Bundy, 201 Meadowood Drive, Lenoir	1	20			1	19	39		56	56	95
Concord	Bedford Starnes, Rt.1, Granite Falls	Wade Yount, Rt. 3, Box 323, Granite Falls			1	21			21		26	26	47
Conway's Chapel	None	None											
Crest View	Oliver Nelson, Rt.8, Box 41, Lenoir	None									11	11	11
Dudley Shoals	Carl Austin, Rt. 1, Granite Falls	Keith Sims, Rt. 1, Granite Falls	1	8	1	10			18		19	19	37
East Flat	Harold Carlton, Route 6, Lenoir	Arvie Houck, Rt. 7, Box 679-B, Lenoir			1	10			10		16	16	26
East Hudson	None	None											
Edgemont	None	None											
Fleming's Chapel	Larry McFalls, Rt.6, Box 244, Lenoir	Gwyn Reichard, Rt. 6, Box 297, Lenoir	1	13	1	12			25		15	15	40
Globe	None	None											
Grandin	None	None											
Grandview Park	None Listed	Bob Price, Route 1, Lenoir	1	5		7			12				12
Granite Falls, First	J.O.Bowman, Woodlane Ave., Granite Falls	Joe Wilkey, Woodlane Ave., Granite Falls	1	5		3			8		45	45	53
Green Rock	None	None											
Green Valley	None	None											
Harris Chapel	J. B. Cloer, Rt. 2, Box 195, Hudson	Forrest Barber, Route 2, Hudson	1	14	1	9	1	8	31		25	25	56
Hartland	Rober Turnmire, Rt. 6, Lenoir	Lewis Buchanan, Route 7, Morganton	1	5		7		3	15		18	18	33

Table E BROTHERHOOD WORK

Association Caldwell State North Carolina

For Year Ending (Month) August 31 19 64

Associational Brotherhood President Ned Leftwich Address Box 71, Lenoir, N. C.

CHURCHES	Presidents of Men's Brotherhoods and Addresses	Chrm. R. A. Committee and Addresses	No. Crusader Chapters	Crusaders (9-11 yrs.) Enrolment	No. Pioneer Chapters	Pioneers (12-14 yrs.) Enrolment	No. Ambassador Chapters	Ambassadors (15-17 yrs.) Enrolment	Total RA Enrolment	Young Men's Brotherhood Enrolment	Men's Brotherhood Enrolment	Total Men	Grand Total Enrolment
Hibriten	Paul Gilliam, Rt. 1, Hudson	Jack Thompson, Route 2, Lenoir	1	4	1	11			15		21	21	36
Hudson, First	Hovis Allen, Rt. 2, Box 416, Hudson	Allen Wyatt, Route 2, Box 228, Hudson					1	12	12		29	29	41
Johns River	None	None											
Joyceton	None	None											
Kings Creek	Herbert Keller, Route 1, Lenoir	Charles Cregar, Route 4, Lenoir	1						15		18	18	33
Lakeview	C.F. Armes,Rt.4, Box 575-A, Lenoir	J. C. Dugger, Rt. 3, Box 156, Lenoir	1	5	1	3		1	9		5	5	14
Lenoir: First	None	None											
West	None	None											
Liberty	None	None											
Livingston Memorial	None	None											
Lovelady	Guy Reid, Rt. 2, Granite Falls	Budd Gragg, P.O.Box 147, Icard		4	1	6			10		17	17	27
Lower Creek	Paul G. Smith, Rt. 2, Lenoir	None Listed	1	12	1	8	1	8	28		53	53	81
Maple Grove	None	None											
Miller Hill	Kenneth Barlow,106 Pope St., Lenoir	Hobert Gilbert, Route 3, Lenoir	2	18	1	6			24		29	29	53
Mount Zion	Earl Woods, Route 2, Hudson	Ralph Miller, Route 2, Box 542, Granite Falls	2	14	1	10	1	5	29		74	74	103
Mountain Grove	Roy Hollar, Rt. 2, Granite Falls	John Mann, Route 2, Granite Falls					1	12	12		23	23	35
Mountain View	Elmer Philyaw, Rt. 4, Box 415-A, Lenoir										14	14	14
Mulberry	None	None											
Mulvale	None	None											
Nelson's Chapel	None	None											
New Hope	Clint Vines, Rt. 1,Box 578, Lenoir												
North Catawba	J. E. Rhymer, Rt. 3, Lenoir	Kenneth Craig, Route 3, Lenoir	1	8	1	17	1	5	30		28	28	58
Oak Grove	Charles R. Poovey,Rt.1,Box 6,GraniteFalls	Billy Pipes, Route 1, Granite Falls	1	7		4		4	15		20	20	35
Piney Grove	Ned Winkler, Rt.5, Box 290, Lenoir	Warren Holder, Rt. 5, Box 226, Lenoir	1	6	1	4			10		31	31	41
Pisgah	Herndon Helton, Route 6, Lenoir	None									12	12	12
Pleasant Hill	None	None											
Poovey's Chapel	None	None											
Rhodhiss First	Luther J.Sigmon, Rt. 2, Granite Falls, Box 116, Rhodhiss	Audley B. Frazier, Route 3, Granite Falls	1	5	1	5			10		13	13	23

Table E BROTHERHOOD WORK

Association Caldwell State North Carolina
For Year Ending (Month) August 31 19 64
Associational Brotherhood President Ned Leftwich Address Box 71, Lenoir, N. C.

CHURCHES	Presidents of Men's Brotherhoods and Addresses	Chrm. R. A. Committee and Addresses	No. Crusader Chapters	Crusaders (9-11 yrs.) Enrolment	No. Pioneer Chapters	Pioneers (12-14 yrs.) Enrolment	No. Ambassador Chapters	Ambassadors (15-17 yrs.) Enrolment	Total RA Enrolment	Young Men's Brotherhood Enrolment	Men's Brotherhood Enrolment	Total Men	Grand Total Enrolment
Rocky Springs	None	None											
Rufus	None	None											
Setzer Creek	T. E. Allen, Rt. 8, Box 155, Lenoir	F. E. Crisp, Route 8, Lenoir			1	5			5		12	12	17
Temple	None	None											
Temple Hill	Perry Foxx, Rt.1, Box 205, Granite Falls	Henry L. McDuffie, Rt.1, Box 276-F, Granite Fall	1	8	1	10	1	6	24		14	14	38
Union	Ralph Lackey, Route 2, Lenoir	None	1	6	1	7	1	5	18		20	20	38
Union Grove	Horace Bolick, Rt. 3, Box 536, Lenoir	Alvis Brooks, Route 2, Granite Falls	1	11	1	12			23		22	22	45
Whitnel, First	Lester Griffin, Rt.4, Box 70, Lenoir	Odell Watson, Rt. 4, Box 104, Lenoir	1	14	1	4	1	5	23		20	20	43
Winkler's Grove	None	None									15	15	15
Worship Point	Jack Church, Rt. 4, Lenoir	None											
Yadkin	D. O. Taylor, Rt. 5, Box 668, Lenoir	Grady Miller, 329 Newland Street, Lenoir	1	5	1	7	1	6	18		24	24	42
Yadkin Valley	None	None											
Zacks Fork	None	None											
Missions:													
Mt. Zion	Issac Minton, Rt. 1, Hudson	Charles Smith							18		18	18	36
Center Grove													
College Avenue													
Concord (Not Active)													
Harrisburg	Finley Fox, Rt. 4, Box 2, Lenoir												
Stonewall													
TOTALS			26	246	22	259	10	102	640	35	873	908	1,548

Table F WOMAN'S MISSIONARY UNION

Association Caldwell State North Carolina

For Year Ending (Month) August 31 19 64

Associational President Mrs. Conley Bumgarner Address Route 1, Hudson, N.C.

CHURCHES	WMU Presidents and Addresses	WMS Organizations	Ungraded YWA Organizations	Career Girls' YWA Organizations	High School YWA Organizations	Ungraded GA Organizations	Intermediate GA Organizations	Junior GA Organizations	Ungraded Sunbeam Band Organizations	Primary Sunbeam Band Organizations	Beginner Sunbeam Band Organizations	Sunbeam Nursery Organizations	Grand Total Organizations	WMS Enrolment	Ungraded YWA Enrolment	Career Girls' YWA Enrolment	High School YWA Enrolment	Ungraded GA Enrolment	Intermediate GA Enrolment	Junior GA Enrolment	Ungraded Sunbeam Band Enrolment	Primary Sunbeam Band Enrolment	Beginner Sunbeam Band Enrolment	Sunbeam Nursery Enrolment	Grand Total Enrolment
Baton	Mrs. Clyde Gentry, Rt. 2, Granite Falls	1	1				1	1					4	12	6				4	7					29
Bethany	None																								
Blair's Fork	Mrs. Joe Pritchard, 121 Wayside Cr., Lenoir	1											1	10											10
Buffalo Cove	None																								
Cajah's Mountain	Beulah Hedrick	1											1	8											8
Calvary	Miss Helen Borders, Rt.5,Box 64, Lenoir	1	1				1	1					4	18	12				7	12					49
Cedar Rock	Genene Harrold, Rt. 4, Box 765-D, Lenoir	1				1			1				3	13				14			17				44
Center Grove	Mrs. Melvin Lail, Rt. 1, Box 282, Hudson	1	1				1	2		1	1	1	8	49	12				10	26		22	15	18	152
Central	Mrs. Glenn McCall, Rt. 4, Box 464, Lenoir	1	1				1	2		2	1		8	50	15				18	28		20	15		146
Clarks Chapel	Mrs. A. A. Cooke, Rt. 3, Box 726, Lenoir	1						1					2	17						9					26
Clearview	Mrs. Pansy Pritchard, Rt. 8, Box 606, Lenoir	1											1	17											17
Clover	Miss Marie Bentley, 170 N. Main St.,GraniteF.	1	1				1	1		1	1		6	40	10				10	7		7	7		81
College Avenue	Mrs. Wilbur Honeycutt,10 Wilmore Dr., Lenoir	1	2				2	2	1	1	1		10	110	14				12	21	6	14	6		183
Concord	Mrs. Ray Goble, 8 Archer St.,Granite Falls	1	1				1	1		1			5	151	16				11	19		21			218
Conways Chapel	None																								
Crest View	Mrs. Roy Kirby, Rt. 5, Box 113, Lenoir	1	1					1					3	15	6					8					29
Dudley Shoals	Miss Mary Jane Julian,Rt. 1,Granite Falls	1	1				1	1		1	1		6	42	9				9	11		11	17		99
East Flat	Mrs. Bradie Byerly, Rt. 6, Box 129, Lenoir	1					1						2	20				24							44
East Hudson	None																								
Edgemont	None																								
Fleming's Chapel	Mrs. D. S. Reichard, Rt.6, Box 297, Lenoir	1	1			1							3	17	8			7							32
Globe	None																								
Grandin	Mrs. C. H. Kirby, Rt. 1, Box 568, Lenoir	1											1	9											9
Grandview Park	Mrs. Faye Watson, Rt. 6, Box 58, Lenoir	1					1	1					3	18					10	8					36
Granite Falls, First	Mrs. J. J. Hatch, 72 Duke St.,Granite Falls	1		1	1		1	1	1				6	47		8	5		8	15	15				98
Green Rock	None																								
Green Valley	None																								
Harris Chapel	Mrs. LaVerne Clark, Route 2, Hudson	1	1				1	1		1	1		6	36	10				10	10		14	10		90
						1			1				4	22	6			18			25				71

Association Caldwell State North Carolina

For Year Ending (Month) August 31 1964

Associational President Mrs. Conley Bumgarner Address Route 1, Hudson, N. C.

CHURCHES	WMU Presidents and Addresses	WMS Organizations	Ungraded YWA Organizations	Career Girls' YWA Organizations	High School YWA Organizations	Ungraded GA Organizations	Intermediate GA Organizations	Junior GA Organizations	Ungraded Sunbeam Band Organizations	Primary Sunbeam Band Organizations	Beginner Sunbeam Band Organizations	Sunbeam Nursery Organizations	Grand Total Organizations	WMS Enrolment	Ungraded YWA Enrolment	Career Girls' YWA Enrolment	High School YWA Enrolment	Ungraded GA Enrolment	Intermediate GA Enrolment	Junior GA Enrolment	Ungraded Sunbeam Band Enrolment	Primary Sunbeam Band Enrolment	Beginner Sunbeam Band Enrolment	Sunbeam Nursery Enrolment	Grand Total Enrolment
Hibriten	Margaret Philyaw, 518-3rd Ave.,SE, Lenoir	1						1	1				3	23						10	10				43
Hudson, First	Mrs. Geo. E. Williamson, Box 156-A, Hudson	1	1				1	2		2	1		8	75	8				7	28		15	8		141
Johns River	None																								
Joyceton	None Listed	1											1	17											17
Kings Creek	Mrs. Clay Hedrick, Rt. 1, Box 856, Lenoir	1			1		1	1					4	19			8		8	13					48
Lakeview	Mrs. M. F. Saunders, Rt. 4, Box 560, Lenoir	1				1							2	7				10							17
Lenoir: First	Mrs. Jennie Walton,125 Maehill Dr., Lenoir	1					1	1		1	1		5	175					18	12		18	20		243
West	Mrs. Wayne Hawkins, Rt. 6, Box 36, Lenoir	1											1	25											25
Liberty	Mrs. Jeanette Haire,307 Beach St., Lenoir	1											1	12											12
Livingston Memorial	Mrs. Major Edwards, Rt. 1, Box 206, Boomer	1											1	11											11
Lovelady	Mrs.L.V. Brittain,Rt.1,Box 334A,GraniteFalls	1	1				1						3	25	8				5						38
Lower Creek	Mrs. Marion Barlow, Rt. 1, Lenoir	1			1		1	1		2	1		7	123			8		4	8		12	10		165
Maple Grove	None																								
Miller Hill	Mrs. Elsie Greene, Rt. 4, Box 761, Lenoir	1					2	1		1			5	28					16	9		12			65
Mount Zion	Mrs. Howard Bowman, P.O.Box 98,Granite Falls	1		1	1		1	2		2	1	1	10	51		7	11		12	26		21	10	6	144
Mountain Grove	Mrs. Lester Scronoe, Rt. 4, Box 34, Lenoir	1	1			1				1	1		5	72	11			15				14	14		126
Mountain View	Mrs. Nelda Greene, Rt. 4, Box 755-C, Lenoir	1											1	16											16
Mulberry	None																								
Mulvale	Mrs. H.M. McGinnis, Rt. 7, Lenoir	1											1	8											8
Nelson's Chapel	Mrs. R. E. Robbins, Rt. 8, Box 207, Lenoir	1					1	1	1				4	11					6	7	3				27
New Hope	None Listed	1											1	6											6
North Catawba	Mrs. W. R. Smith, Route 3, Lenoir	1	1				1	1		1	1		6	56	7				11	11		11	12		108
Oak Grove	Mrs. Ralph Helton, Rt. 5, Box 518, Hickory	1			1	1			1				4	16			7	10			15				48
Piney Grove	Mrs. Albert Swift, Rt. 5, Box 430, Lenoir	1	1				1	1	1				5	16	11				6	6	19				58
Pisgah	Mrs. Mae Melton, Route 7, Lenoir	1											1	16											16
Pleasant Hill	None																								
Poovey's Chapel	Mrs. Eugene V. Coffey, Rt. 1, Box 134,Hudson	1					1	1		1	1		5	12					4	8		12	6		42
Poovey's Grove	Mrs. Sammie Ray, Rt. 5, Box 494-E, Hickory	1			1		1	1		1	1		6	32			9		8	6		5	2		62
Rhodhiss, First	Mrs. C. F. Kirby, Rhodhiss	1	1				2	1		1		1	7	24	9				20	8		4		3	68

Table F WOMAN'S MISSIONARY UNION

Association Caldwell State North Carolina

For Year Ending (Month) August 31 1964

Associational President Mrs. Conley Bumgarner Address Route 1, Hudson, N. C.

CHURCHES	WMU Presidents and Addresses	WMS Organizations	Ungraded YWA Organizations	Career Girls' YWA Organizations	High School YWA Organizations	Ungraded GA Organizations	Intermediate GA Organizations	Junior GA Organizations	Ungraded Sunbeam Band Organizations	Primary Sunbeam Band Organizations	Beginner Sunbeam Band Organizations	Sunbeam Nursery Organizations	Grand Total Organizations	WMS Enrolment	Ungraded YWA Enrolment	Career Girls' YWA Enrolment	High School YWA Enrolment	Ungraded GA Enrolment	Intermediate GA Enrolment	Junior GA Enrolment	Ungraded Sunbeam Band Enrolment	Primary Sunbeam Band Enrolment	Beginner Sunbeam Band Enrolment	Sunbeam Nursery Enrolment	Grand Total Enrolment
Rocky Springs	None																								
Rufus	None																								
Setzer Creek	Mrs. Douglas Gentry, Rt. 5, Box 686, Lenoir	1					1	1	1				4	20					12	14	8				54
Temple	None																								
Temple Hill	Mrs. Mabel Austin, 12 East St.,Granite Falls	1				1							2	10				16							26
Union	Hazel Lackey, Route 2, Lenoir	1	1				1	1	1				5	25	11				7	11	9				63
Union Grove	Mrs. Ray Curtis, Rt. 4, Box 345, Lenoir	1			1		1	1		1	1	1	7	28			11		10	16		7	10	4	86
Whitnel, First	Mrs. Davis Phillips, Rt.1, Box 73-A, Hudson	1	1				1	1		1	1		6	50	12				12	15		15	12		116
Winkler's Grove	Mrs. Barbara Huffman,1216-30th St.SW,Hickory	1	1				2	1		2	1	1	9	24	16				14	10		22	13	17	116
Worship Point	Mrs. Annie Day, Route 8, Lenoir	1											1	25											25
Yadkin	Mrs. Bruce Hege, Rt. 5, Box 613, Lenoir	1	1				1	1		1	1	1	7	49	6				12	12		19	7	5	110
Yadkin Valley	None																								
Zack's Fork	Mrs. C. A. Stokes, Rt. 1, Box 608, Lenoir	1											1	17											17
Missions:																									
Mt. Zion	Mrs. Bon Whisnant, Route 2, Hudson	1				1				1	1		4	18				13				13	22		66
Center Grove																									
College Avenue	Mrs. R. W. Greene, 427 S. Main St., Lenoir																								
Concord (Not Active)																									
Harrisburg	Mrs. Ray Church, Rt. 2, Box 415-C, Hudson																								
Stonewall																									
TOTALS		56	23	2	7	8	35	37	10	27	19	6	230	1,863	223	15	59	127	301	411	127	309	216	53	3,704

Association Caldwell State North Carolina

For Year Ending (Month) August 31 19 64

CHURCHES	CHURCH LIBRARIANS AND ADDRESSES	Value of Pastor's Home	Value of Church Property Including Pastor's Home	Money Spent on New Construction, Property, Material, and Equipment, Church	Money Spent on New Construction, Property, Material, and Equip., for Missions Operated by Church	Total Church Debt at End of Year	Does Church Have Library?	No. Books in Church Library	No. Film Strip Projectors in Library	No. Motion Picture Projectors in Library	Cooperative Program, % of Total Budget	Association Mission Goal Coming Year, % of Total Budget	No. Individuals Ordained for the Gospel Ministry During Past Year	Church Participating In Annuity Board Protection Plan?	Does Church Have Recreation Committee?
Baton	None	10,500	30,500	-0-	-0-	-0-	no				10%	$ 50.	0	yes	no
Bethany	None		2,000	114	-0-	-0-	no								
Blair's Fork	None	10,000	40,000	-0-	-0-	3,952	no				8%	6%	0	no	no
Buffalo Cove	None		12,000				no						0	no	no
Cajah's Mountain	None		35,000	1,101	-0-	13,500	no							no	no
Calvary	None		118,000			10,281	no				5%	$ 72	1	no	no
Cedar Rock	None		5,000	2,500	-0-	-0-	no						0	no	no
Center Grove	None	15,000	103,000	-0-	-0-	15,468	no				16%	$221	0	yes	no
Central	None Listed	10,000	198,300	-0-	-0-	36,382	yes	65	0	0	10%	10%	0	yes	no
Clarks Chapel	None	20,000	70,000	208	-0-	7,620	no				10%	2%	0	yes	no
Clearview	None		7,000	3,609	-0-	1,440	no						0	no	no
Clover	Mrs. Roy Icard, 9 Grandview St., Granite Falls	25,000	75,000	316	-0-	15,800	yes	352	0	0	10%	$208	0	yes	no
College Avenue	Miss Nora McGee, 107 Vaiden St., Lenoir	35,000	367,131	4,041	3,800	-0-	yes	200	1	1	20%	1.1%	0	yes	no
Concord	None	20,000	130,000	-0-	284	-0-	no								
Conways Chapel	None		5,000	337	-0-	-0-	no								
Crest View	None		63,000	-0-	-0-	16,000	no						0	yes	no
Dudley Shoals	Mrs. Louise Sears, Rt. 1, Granite Falls	10,500	139,000	503	-0-	17,096	yes	510	1		10%	1.3%	0	no	no
East Flat	None		50,000	263		9,667	no						0	no	no
East Hudson	None		20,000	-0-	-0-	3,000	no				0	0	0	no	no
Edgemont	None		4,000				no						0	no	no
Fleming's Chapel	None Listed	20,000	100,000	612		22,617	yes	45	1	1	5%	1.5%	0	yes	yes
Globe	None		14,550			-0-	no								no
Grandin	Miss Clara Greer, Route 1, Lenoir		2,500	1,179		-0-	yes	225			1%	2%	0	no	no
Grandview Park	None	4,000	45,000	-0-		13,908	no							yes	no
Granite Falls, First	None	36,000	230,000	-0-		24,747	no				15%	1%		yes	no
Green Rock	None		6,000	-0-			no						0	no	no
Green Valley	None		5,500	311			no						0	no	no
Harris Chapel	None Listed	20,000	175,000	-0-		-0-	yes		1		15%	$360	0	yes	no
Hartland	None	10,000	75,000	1,800		5,131	no				10%	$180	0	no	no

Table G BUILDING–CHURCH LIBRARY–GOALS FOR COMING YEAR–SPECIAL INFORMATION

Association Caldwell State North Carolina

For Year Ending (Month) August 31 1964

CHURCHES	CHURCH LIBRARIANS AND ADDRESSES	Value of Pastor's Home	Value of Church Property Including Pastor's Home	Money Spent on New Construction, Property, Material, and Equipment, Church	Money Spent on New Construction, Property, Material, and Equipment for Missions Operated by Church	Total Church Debt at End of Year	Does Church Have Library?	No. Books in Church Library	No. Film Strip Projectors in Library	No. Motion Picture Projectors in Library	Cooperative Program, % of Total Budget	Association Mission Goal Coming Year, % of Total Budget	No. Individuals Ordained for the Gospel Ministry During Past Year	Church Participating in Annuity Board Protection Plan?	Does Church Have Recreation Committee?
Hibriten	None		14,000			-0-	no								
Hudson, First	None	33,000	448,000	8,159		139,000	no		1	0	10%	$ 600	0	yes	yes
Johns River	None		3,500	119		-0-	no				0	0	0	no	no
Joyceton	None		8,000	-0-		-0-	no						0	no	no
Kings Creek	None	14,000	100,000	2,365		4,420	no				10%	2%	0	yes	
Lakeview	None		20,000	-0-		1,459	no				0	0	0	no	no
Lenoir: First	None Listed	54,000	1,070,000	-0-	-0-	136,241	yes	580	4		20%	.01%	0	no	no
West	None	8,000	25,000	1,442		5,314	no				$120		0	no	no
Liberty	None		12,000	483			no						0	no	no
Livingston Memorial	None	5,000	10,000	-0-		1,500	no						0	no	
Lovelady	None	12,000	35,000	-0-			no				8%	2%	0	no	no
Lower Creek	Mrs. C. C. Huskins, 102 Powell Cr., Lenoir	20,000	335,000	-0-		64,769	yes	3,698	1	1	28%	.11%	0	yes	yes
Maple Grove	None		3,000	467		482	no				0	0	0	no	no
Miller Hill	Mrs. Thirman Whitener, Rt. 3, Lenoir	15,000	53,600	-0-		13,404	yes	178	3		11%	2%	0	yes	no
Mount Zion	Carrie Mae Smith, Rt. 1, Hudson	20,000	250,000	-0-		79,500	yes	448	1	0	18%	1%	0	yes	no
Mountain Grove	None	8,000	81,500	4,856			no				$ 240	$200	0		
Mountain View	None		7,000	882		-0-	no						1	no	no
Mulberry	None		3,000				no								
Mulvale	None	8,000	20,000	2,500		2,800	no						0	yes	no
Nelson's Chapel	Dorothy M. Pennell, Rt 8, Box 235, Lenoir		27,500			3,223	yes	505	0	0	10%		0	no	no
New Hope	None		7,000	1,000			no							no	no
North Catawba	None	15,000	78,000	28,063		26,538	no				4%	1%	0	yes	yes
Oak Grove	None	25,000	150,000	800		14,866	no				10%			yes	
Piney Grove	None	20,000	30,000	1,648		6,175	no		1		3%	$187	0	yes	no
Pisgah	None	5,000	9,000			1,681	no				0	0	0		
Pleasant Hill	None	10,000	40,000	-0-		30,160	no				0	0	0	no	no
Poovey's Chapel	None Listed		63,000	650		5,700	yes	117	0	0	0	0	0	no	no
		9,000	100,000	-0-		-0-	no				15%	$180	0	yes	no

Table G BUILDING–CHURCH LIBRARY–GOALS FOR COMING YEAR–SPECIAL INFORMATION

Association Caldwell State North Carolina

For Year Ending (Month) August 31 19 64

CHURCHES	CHURCH LIBRARIANS AND ADDRESSES	Value of Pastor's Home	Value of Church Property Including Pastor's Home	Money Spent on New Construction, Property, Material, and Equipment, Church	Money Spent on New Construction, Property, Material, and Equip. for Missions Operated by Church	Total Church Debt at End of Year	Does Church Have Library?	No. Books in Church Library	No. Film Strip Projectors in Library	No. Motion Picture Projectors in Library	Cooperative Program, % of Total Budget	Association Mission Goal Coming Year, % of Total Budget	No. Individuals Ordained for the Gospel Ministry During Past Year	Church Participating in Annuity Board Protection Plan?	Does Church Have Recreation Committee?
Rocky Springs	None		31,400				no							no	no
Rufus	None		8,000			445	no								
Setzer Creek	None	14,000	50,000			10,037	no						0	no	no
Temple	None		20,000	236		1,456	no							no	no
Temple Hill	None	16,000	75,000	15,200		12,000	no						0	no	no
Union	None	18,000	80,000				no						0	no	
Union Grove	None	12,000	150,000	53,775		42,698	no				7.5%	.01%	0	yes	no
Whitnel, First	Miss Sarah Griffin, Rt. 4, Box 70, Lenoir	10,000	225,000			36,565	yes	115			10%		0		no
Winkler's Grove	None		100,000			4,500	no						0	no	yes
Worship Point	None		15,000				no				-0-	-0-	0	no	no
Yadkin	Mrs. Julia Isaacs, Route 5, Lenoir	21,000	168,500			19,869	yes	100			12%	1.8%	0	yes	no
Yadkin Valley	None		12,000				no				2%		0	no	no
Zack's Fork	None		9,000				no				1%	2%	0	yes	no
Mount Zion Mission	None		35,000				no				10%	3%	0	no	no
TOTALS		633,000	6,324,481	144,539	4,084	920,423									

Table H TOTAL RECEIPTS AND LOCAL EXPENDITURES

Association Caldwell State North Carolina

For Year Ending (Month) August 31 19 31

Associational Treasurer Mr. Ed Beach Address Box 205, Lenoir, N.C.

CHURCHES	TREASURERS AND ADDRESSES	Total Receipts for All Purposes	Pastor's Salary	Other Church Staff Salaries	Expenditures on Local Missions Operated by Church	All Other Local Expenditures	Grand Total Local Expenditures
Baton	C. B. Bollinger, Rt. 2, Granite Falls	$ 10,149	3,440	312		3,044	$ 6,796
Bethany	Harley Greene, Rt. 8, Box 253, Lenoir	589	302			114	416
Blair's Fork	Ned Andrews, 123 Wayside Circle, Lenoir	6,379	2,540	475		2,895	5,910
Buffalo Cove	Adair Hawkins, Rt. 5, Box 834, Lenoir	1,663	704			633	1,337
Cajah's Mountain	A. L. Hermon, Route 2, Hudson	3,772	1,060	42		2,817	3,919
Calvary	Ben H. Kincaid, 120 Kincaid Drive, Lenoir	20,305	5,350	900		12,672	18,922
Cedar Rock	Jarvis Triplett, Route 1, Lenoir	3,882	2,070	120		965	3,155
Center Grove	Raymond Edwards, Route 1, Hudson	24,513	4,420	900	1,406	11,615	18,341
Central	Billy Walker, Rt. 4, Box 532, Lenoir	38,855	5,850	6,400		21,677	33,927
Clarks Chapel	Mrs. George R. Craig, Rt. 3, Box 944, Lenoir	14,101	4,716	520		2,843	8,079
Clearview	Minnie Duncan, Rt. 2, Box 290-A, Lenoir	3,789	960	240		4,842	6,042
Clover	Talmadge W. Williams, Rt. 1,Box 284, Granite Falls	15,578	4,420			8,694	13,114
College Avenue	B. B. Isaacs, Rt. 5, Box 643, Lenoir	86,545	6,222	21,010	3,108	21,356	51,696
Concord	R. C. Icenhour, P.O. Box 151, Granite Falls	29,937	5,665	3,078	284	13,400	22,427
Conways Chapel	Flora Mae McCall, Rt. 7, Box 241, Morganton	1,787	795	135		920	1,850
Crest View	Raymond C. Austin, Rt. 8, Box 519, Lenoir	11,627	2,662	240		6,470	9,372
Dudley Shoals	Clifton Sigmon, Route 1, Granite Falls	22,371	4,680	3,380		12,004	20,064
East Flat	Jack James, Rt. 6, Box 566-A, Lenoir	10,999	4,305	300		1,369	5,974
East Hudson	Mrs. Fred Angley, Rt. 1, Box 122, Hudson	2,455	780	180		1,322	2,282
Edgemont	Archie R. Coffey, Edgemont		(No Report	Received)			
Fleming's Chapel	Hilda Houck, P. O. Box 9, Lenoir	16,601	4,300	760		10,091	15,151
Globe	C. A. Coffey, Route 7, Lenoir	1,512	737			1,017	1,754
Grandin	W. L. Lackey, Rt. 1, Box 477, Lenoir	2,977	1,200			1,465	2,665
Grandview Park	Marcus W. Watson, Rt. 6, Box 86, Lenoir	11,064	3,408	550		6,649	10,607
Granite Falls, First	J. Dewey Milstead, Box 67, Granite Falls	35,783	6,240	5,057		13,869	25,166
Green Rock	Miss Gihelle Conley, Rt. 5, Box 820, Lenoir	1,107	550	70		534	1,154
Green Valley	Mrs. Mattie Franklin, Collettsville	437	300			511	811
[illegible] Chapel	J. B. Cloer, Rt. 2, Box 195, Hudson Hight Hodges, Rt. [illegible]	32,713	5,400	1,500	100	3,000	10,000

Harris Chapel

Association Caldwell State North Carolina

For Year Ending (Month) August 31, 19 64

Associational Treasurer Mr. Ed. Beach Address Box 205, Lenoir

CHURCHES	TREASURERS AND ADDRESSES	Total Receipts for All Purposes	Pastor's Salary	Other Church Staff Salaries	Expenditures on Local Missions Operated by Church	All Other Local Expenditures	Grand Total Local Expenditures
Hibriten	Clarence Wilson, Rt. 3, Box 154, Lenoir	3,738	1,200			2,538	3,738
Hudson	Cade Shaver, P. O. Box 27, Hudson	70,618	7,200	9,957		46,533	63,690
Johns River	Gordon Estes, Rt. 8, Box 3245, Lenoir	1,001	409	50		298	757
Joyceton	Mrs. Maude Butler, Rt. 2, Box 357, Lenoir	4,225	2,600	250		936	3,786
Kings Creek	Mrs. Margaret T. Kirby, Rt. 1, Box 412, Lenoir	23,334	4,680	2,592		10,804	18,076
Lakeview	Mrs. Margaret Taylor, Rt. 4, Box 576, Lenoir	3,380	1,250	240		1,592	3,082
Lenoir: First	R. Carter Powell, P. O. Box 582, Lenoir	125,603	9,305	25,898	6,165	42,608	83,976
West	Johnny Land, Rt. 7, Box A691B, Lenoir	10,236	3,900	240		2,735	6,875
Liberty	Rowland C. Haire, 307 Beach St., Lenoir	2,721	775			1,896	2,671
Livingston Memorial	Clay Brookshire, Rt. 1, Box 202, Boomer	3,127	1,910			1,046	2,956
Lovelady	Paul Williams, Rt. 1, Granite Falls	8,727	4,225	385		2,523	7,133
Lower Creek	Newland E. Walker, 500 Tremont Park, Lenoir	66,835	7,200	11,520		22,435	41,155
Maple Grove	Hattie Shoemake, Edgemont	1,096	302			736	1,038
Miller Hill	Mrs. Raylo Smith, Rt. 3, Box 871, Lenoir	13,283	4,680	364		5,652	10,696
Mount Zion	Paul Smith, Rt. 2, Box 126, Hudson	39,768	3,884	4,073		22,697	30,654
Mountain Grove	Willard Hamlet, Rt. 2, Granite Falls	18,130	4,350	1,200		4,589	10,139
Mountain View	Douglas Clark, Rt. 7, Box 170, Lenoir	3,466	1,375	104		1,434	2,913
Mulberry	H. I. Greene, Rt. 8, Lenoir		600			747	1,347
Mulvale	Joe Glass, Rt. 7, Box 202, Lenoir	4,457	1,285	300		4,231	5,816
Nelson's Chapel	Mrs. R. M. Miller, Rt. 8, Box 235, Lenoir	8,253	1,810	510		4,005	6,325
New Hope	Mrs. Elsie Greer, Rt. 1, Box 573, Lenoir		840	160		2,442	3,442
North Catawba	Carl Fless, Rt. 3, Box 415, Lenoir	18,581	4,680	742		5,105	10,527
Oak Grove	Charles R. Poovey, Rt.1,Box 6, Granite Falls	16,461	3,680			9,628	13,308
Piney Grove	Mrs. Albert Swift, Rt. 5, Box 430, Lenoir	11,909	4,572	600		1,630	6,802
Pisgah	Mrs. Dare Crump, Rt. 6, Box 681, Lenoir	6,341	3,240	460		1,565	5,265
Pleasant Hill	Roy St. John, Rt. 3, Box 483, Lenoir	13,482	3,360	220		6,735	10,315
Poovey's Chapel	Robert Hartley, Rt. 1, Hudson	9,500	2,787	515		5,107	8,409
Poovey's Grove	Earl W. Bumgarner, Rt. 3, Granite Falls	16,225	4,680	1,410		6,276	12,366
Rhodhiss First	M. C. Smith, P. O. Box 536, Rhodhiss	21,774	4,535	489		14,142	19,166

Table H TOTAL RECEIPTS AND LOCAL EXPENDITURES

Association Caldwell State North Carolina

For Year Ending (Month) August 31, 1964

Associational Treasurer Ed. Beach Address P. O. Box 205, Lenoir

CHURCHES	TREASURERS AND ADDRESSES	Total Receipts for All Purposes	Pastor's Salary	Other Church Staff Salaries	Expenditures on Local Missions Operated by Church	All Other Local Expenditures	Grand Total Local Expenditures
Rocky Springs	Miss Lois Tolbert, Collettsville	3,489	1,797	437		722	2,956
Rufus	Mrs. W. B. Greene, Rt. 8, Box 373, Lenoir	1,509	480	72		836	1,388
Setzer Creek	T. R. Gentry, Rt. 8, Box 470, Lenoir	8,661	3,380			4,533	7,913
Temple	Mrs- Shelby Gean Rich, Rt. 2,Box512A,Granite Falls	3,991	780	537		1,472	2,789
Temple Hill	James Edd Sweet, Rt. 1, Box 126B, Granite Falls	19,500	3,700	120		15,200	19,020
Union	Bingham Kirby, Rt. 2, Lenoir	15,785	3,753	2,725		7,339	13,817
Union Grove	J. B. Myers, Rt. 3, Box 506, Lenoir	19,020	4,160	1,200		70,540	75,900
Whitnel, First	Forest Stroupe, Box 101, Whitnel	28,209	5,200	1,350		21,581	28,131
Winkler's Grove	A. J. Hildebrand, 309-37 St., S. W., Hickory	32,188	5,720	3,240		19,399	28,359
Worship Point	Kate Hatton, Rt. 4, Box 145, Lenoir	4,132	1,920	240		1,665	3,825
Yadkin	Charles A. Suddreth, Rt. 5, Box 558, Lenoir	25,531	4,940	3,445		8,192	16,577
Yadkin Valley	Dwight Earp, Rt. 5, Lenoir	1,602	1,200			402	1,602
Zack's Fork	J. V. Vannoy, Rt. 1, Box 629, Lenoir	2,523	1,200	180		615	1,995
Mount Zion Mission	David Smith, Rt. 4, Lenoir	9,602	2,080	240		4,856	7,176
TOTALS		1,130,749	223,665	123,029	11,063	567,417	925,174

Association Caldwell State North Carolina

For Year Ending (Month) August 31, 19 64

Associational Missionary Miss Elizabeth Campbell Address 428 S. Main St., Lenoir

CHURCHES	CLERKS OF CHURCHES AND ADDRESSES	Cooperative Program	Associational Missions	Designated: State Missions	Designated: Home Mission Board	Designated: Foreign Mission Board	Designated Christian Education, Schools	Designated Children's Homes	Designated Hospitals	Designated: Homes for Aged	Other designated objects (Bible Society, Temperance League, etc.)	Total Mission Expenditures
Baton	Miss Clyde L. Smith, Rt. 2, Box 277, Granite Falls	763		12	21	402	16	78	30	8		1,330
Bethany	Troy Greene, Rt. 8, Box 260, Lenoir	6	4					9	10		74	104
Blair's Fork	Jennings Taylor, 605 N. Main St., Lenoir	93	100	15	51	175	13	20	15	10		492
Buffalo Cove	McRay Robbins, Rt. 5, Box 84, Lenoir	32	72			48		141	22			314
Cajah's Mountain	Mrs. Nancy Vannoy, Rt. 2, Box 303, Hudson	9	6		11	20			4			51
Calvary	Mrs. Louise Kincaid, 12o Kincaid Dr., Lenoir	752	98	35	32	169		100	100			1,286
Cedar Rock	Mrs. Dorothy Correll, Rt. 1, Box 205, Lenoir	28		13	50	60		13	20	12		196
Center Grove	Mrs. Loretta Bumgarner, Rt. 1 Box 285A, Hudson	3,387	221	48	58	751	35	60	60			4,620
Central	Marvin Colvard, Box 62, Whitnel	2,909	417	280	194	1,842		300	37	53	104	6,136
Clark's Chapel	Miss Toye Clark, Rt. 3, Box 282, Lenoir	1,082	115	25	200	533		77	36	25		2,093
Clearview	Earl Duncan, Rt. 2, Box 290, Lenoir	38		17	4					16		75
Clover	Mrs. T. W. Williams, Rt. 1, Box 284, Granite Falls	1,422	208	52	161	298	5	52	44	52		2,293
College Avenue	Miss Dorothy A. Holman, 212 Ridgecrest Dr., Lenoir	16,772	1,039	20	190	3,930		367		20	200	22,538
Concord	Mrs. Larna Robbins, 27 Colonial Av., Granite Falls	3,688	399	28	62	722	1	58	80	17	7	4,911
Conway's Chapel	Flora Mae McCall, Rt. 7, Box 241, Morganton	15	13					7				36
Crest View	John R. Kirby, Rt. 5, Box 123, Lenoir	405	148	50	40	180	15	116	75	15	90	1,134
Dudley Shoals	Talley Reid, Rt. 1, Granite Falls	1,957	277	81	92	286	11	303	59		32	3,099
East Flat	Elva Sue Hall, Rt. 6, Box 547, Lenoir				675	90			44			809
East Hudson	J. C. Eller, Rt. 2, Box 302, Lenoir							11	20			31
Edgemont	None	2	9									11
Fleming Chapel	Robert L. Amick, Rt. 6, Box 424, Lenoir	913	222	60	50	1,027		83	52	16	14	2,437
Globe	Mrs. R. C. Cook, Rt. 8, Box 332, Lenoir	7	11					43				61
Grandin	Mrs. G. M. Icenhour, Rt. 1, Box 406, Lenoir	37	61	20	20	50	10	45	30	25		298
Grandview Park	Mrs. Charlsie H. Watson, Rt.6, Box 86, Lenoir	125	100	25	25	150		25	25			475
Granite Falls, First	Miss Polly Whisnant, Duke St., Granite Falls	5,228	370	225	500	2,000	50	170	239	86	25	8,893
Green Rock	Miss Ginelle Conley, Rt. 5, Box 820, Lenoir	7						7	15			29
Green Valley	Mrs. Elizabeth Wright, Collettsville	10	6					94	8			118
Harris Chapel	None Listed	2,798	360	201	205	1,848	120	782	181	120	200	6,815
Hartland	Tommy D. Sanders, Rt. 6, Box 443, Lenoir	1,689	221		63	150	16	50	40	14		2,242

Table I MISSION EXPENDITURES

Association Caldwell State North Carolina

For Year Ending (Month) August 31, 1964

Associational Missionary Miss Elizabeth Campbell Address 428 S. Main St., Lenoir

CHURCHES	CLERKS OF CHURCHES AND ADDRESSES	Cooperative Program	Associational Missions	Designated: State Missions	Designated: Home Mission Board	Designated: Foreign Mission Board	Designated Christian Education, Schools	Designated Children's Homes	Designated Hospitals	Designated: Homes for Aged	Other designated objects (Bible Society, Temperance League, etc.)	Total Mission Expenditures
Hibriten	Alma Sanders, 528 First Ave., E., Lenoir	13	11		20	35		33	31	18		161
Hudson First	Mrs. H. S. Benfield, Jr., Box 165, Hudson	6,300	600	130	450	2,784	103	339	160	34	404	11,304
Johns River	Everett Crump, Rt. 8, Box 326, Lenoir	5	5					25				35
Joyceton	Mrs. George Hartzog, Rt. 4, Box 724, Lenoir	80		21	10	153		20	11			295
~~Kings Creek~~	Carl V. Kirby, Rt. 1, Box 393, Lenoir	1,800	340	65	152	1,122	46	188	194	49		3,956
Lakeview	Mrs. C. F. Armes, Rt. 4, Box 575A, Lenoir	60	7	8	25	70	3	9	15	9	17	223
Lenoir: First	Jack Spainhour, 181 S. Prospect St., Lenoir	19,500	1,080	73	522	1,726	472	501	639	20	2,990	27,523
West	Mrs. Helen Hamby, 113 Beach St., Lenoir	120				71		50	35			276
Liberty	Mrs. Jeanette Haire, 307 Beach St., Lenoir	6	8						5			19
Livingston Memorial	Pearline Hatton, Rt. 1, Box 174, Boomer				25	12		46	17			100
Lovelady	James Bumgarner, P. O. Box 364, Granite Falls	714	178	15	23	207		25	23			1,185
Lower Creek	Ralph B. Laney, Rt. 1, Lenoir	14,442	672	368	349	3,331	73	1,173	361	129	219	21,117
Maple Grove	Agnes Coffey, Edgemont	4	4					15	25	15		63
Miller Hill	Delos Lackey, Rt. 3, Box 890, Lenoir	562	111	51	30	366		162	26	26	20	1,354
Mount Zion		5,578	492	100	125	1,888		100	100	100	200	8,683
Mountain Grove	Mrs. J. C. Cannon, Rt. 2, Granite Falls	240	100	126	568	1,200	50	404	50			2,738
Mountain View	Burma Crisp, Rt. 4, Box 758D, Lenoir	8	11			28		15	25			87
Mulberry	H. I. Greene, Rt. 8, Lenoir	36	7					154				197
Mulvale	Burma C. Estes, Rt. 7, Box 252, Lenoir				25	107		48	25		3	208
Nelson's Chapel	R. M. Miller, Rt. 8, Box 235, Lenoir	624	102	27	89	204	6	19	25	12		1,108
New Hope	Mrs. Clint Vines, Rt. 1, Box 578, Lenoir							312			370	682
North Catawba	R. F. Smith, Sr., Rt. 3, Box 388, Lenoir	415	100	18	116	477	16	90	14	4		1,250
Oak Grove	Ray Reid, Rt. 3, Box 316, Granite Falls	1,268	170			336			50			1,824
Piney Grove	Mrs. Carroll Winkler, Rt. 5, Box 468, Lenoir	330	187	20	17	142	15	35	50	25		821
Pisgah	Mrs. Lola Pope, Rt. 6, Box 682, Lenoir	8	18			150		25	50	15		266
Pleasant Hill	John E. Franklin, Rt. 4, Box 249, Lenoir							25	25	25		75
Poovey's Chapel	Eugene Coffey, Rt. 1, Box 134, Lenoir	28	36		47	275		42	50			478
Poovey's Grove	[illegible]			[illegible]	[illegible]	[illegible]		31	21			3,043

Table I MISSION EXPENDITURES

Association Caldwell State North Carolina

For Year Ending (Month) August 31, 19 64

Associational Missionary Miss Elizabeth Campbell Address 428 S. Main St., Lenoir

CHURCHES	CLERKS OF CHURCHES AND ADDRESSES	Cooperative Program	Associational Missions	Designated: State Missions	Designated: Home Mission Board	Designated: Foreign Mission Board	Designated Christian Education, Schools	Designated Children's Homes	Designated Hospitals	Designated: Homes for Aged	Other designated objects (Bible Society, Temperance League, etc.)	Total Mission Expenditures
Rocky Springs	Mrs. Clayton Clark, Rt.7,Box 381, Lenoir	17	95			150	27	102	68	74		533
Rufus	W. B. Greene, Rt. 8, Box 373, Lenoir	17	17					13				47
Setzer Creek	Mrs. T.R. Gentry, Rt.8, Box 470, Lenoir	150	85	10	10	263	3	108	73			702
Temple	Mildred Summerlin, Rt. 8, Box 658, Lenoir	5	7						38	25		75
Temple Hill	Mrs. Mary Ann Kirby, Rt. 1, Granite Falls	300	116					14	25	25		480
Union	Russell Teague, Rt. 1, Granite Falls	385	70	22	43	242	26	227	19	14		1,048
Union Grove	Horace E. Bolick, Rt. 3, Box 536, Lenoir	520	52	23	101	200	6	134	83			1,119
Whitnel, First	Mrs. Maude Watson, Rt. 4, Box 106, Lenoir	1,023	240	226	300	1,306		184	225			3,504
Winkler's Grove	A. J. Hildebrand, 309-37th St.,SW, Hickory	500	475	33	215	440	85	115	150	45	1,242	3,300
Worship Point	Betty Sue Watson, Rt. 5, Box 540, Lenoir							12		17		29
Yadkin	Herbert Miller, Rt. 5, Box 666, Lenoir	1,402	402	108	174	1,127	52	195	121		210	3,791
Yadkin Valley	Pink Burress, Route 5, Lenoir	8	48			31	4	18	16	28		158
Zack's Fork	Mrs. Stewart Barlowe, Rt. 1, Box 610, Lenoir	40	54	10	13	30		21	10	3	127	308
Mount Zion Mission	Cecil Caldwell, Route 2, Box 93, Hudson	420			27	127		50	25			649
TOTALS		$ 104,118	10,828	$2,703	$6,369	$34,622	$ 1,279	$ 8,430	$4,246	$1,201	$ 6,548	$ 180,344

Notes

Notes

Notes

B
~06.9756
M66ca.2

MINUTES

CALDWELL

Missionary Baptist Association

North Carolina

1965

EIGHTY-FIRST ANNUAL SESSION

HELD WITH

FIRST BAPTIST CHURCH
WHITNEL, N. C.
THURSDAY, SEPTEMBER 23, 1965

UNION GROVE BAPTIST CHURCH
LENOIR, N. C.
FRIDAY, SEPTEMBER 24, 1965

MINUTES

Caldwell Missionary Baptist Association

NORTH CAROLINA

Caldwell County

1965

EIGHTY-FIRST ANNUAL SESSION

First Day Held With

FIRST BAPTIST CHURCH
Whitnel, N. C.
Thursday, September 23, 1965

Second Day Held With

UNION GROVE BAPTIST CHURCH
Lenoir, N. C.
Friday, September 24, 1965

ANNUAL SESSION FOR 1966

FIRST DAY

Lower Creek Baptist Church, Lenoir, N. C.
Thursday, September 22, 1966

SECOND DAY

Yadkin Baptist Church, Patterson, N. C.
Friday, September 23, 1966

Annual Sermon.....Rev. B. C. Tschudy
College Avenue Baptist Church

Alternate.....Rev. Fred Morris
Miller Hill Baptist Church

INDEX

Page

Associational Officers (General) 17
Associational Map ..... Center
Associational Trustees 20-72
Budget 48
Brotherhood Officers 22
Caldwell Baptist Center 18
Church Organist and Pianist 27
Committee on Committees 19
Committee on Ordination 19
Committee to Make Reports 20
Committee on Finance 18
Committee, Executive 18
Committee, Missions 20
Committee, Nominations 19
Committee, Seminary 19
Committee, Trustees 18
Constitution 9-16
Constitution Changes 61
Delegates to Association 23
Deceased Members 77
Directors of Music 22
Deacons, Chairmen 28
Finance 18
Historical Tables 84
Historian's Reports, Whitnel - Union Grove 57-58
Life Service Officers 22
Ministers, Retired 32
Ministers, Music 33
Ministers Ordained 26-74
Ministers Licensed 32
Minutes, Dedicated 8
Missionaries Birthdays 34
Petitionary Letters 19-74
Proceeding 35
Program 6-8

Reports to the Association:

- Annuity 53
- American Bible Society 63
- Brotherhood 43

INDEX

Page

Baptist Hospital....51
Baptist Homes for Aging....55
Baptist Foundation....44
Brotherhood....43
Christian Education....63
Children's Home....54
Executive....49
Evangelism....59
Life Service....45
Music....43
Missions, Home....67
Missions, Foreign....68
Missions, State....69
Missionary....36
Ordination of Ministers....74
N. C. Baptist Foundation....46
Public Morals....71
Ridgecrest Cabin - Caldwell Cottage....73
Resolutions....98-75
Religious Literature....65
Seminary....62
Sunday School....39
Stewardship....66
Statistician....52
Training Union....40
Treasurer's Report....47
Time, Place and Preacher....76
Trustees....18

Sunday School Officers....20

Statistical Tables....85

Training Union Officers....20

Pastor's Conference Officers....23

Pastor's Wives Conference Officers....23

Woman's Missionary Union....41

Woman's Missionary Union Minutes....80

Woman's Missionary Union Officers....22-80

First Baptist Church

Whitnel, North Carolina

Union Grove Baptist Church

Lenoir, North Carolina

CALDWELL BAPTIST ASSOCIATION
THURSDAY, SEPTEMBER 23, 1965
PROGRAM
FIRST BAPTIST CHURCH, WHITNEL, N. C.
REV. DWIGHT WATTS, PRESIDING
THEME: WORSHIP

9:15 Worship Period.....Rev. Dale Thornburg
9:25 Organization
Order of Business
Recognition of Visitors - Names of Committees - Enrollment, Place and Preacher, Minute, and Resolutions.
9:35 Report of Associational Missionary—
Miss Elizabeth Campbell
10:00 Music
10:05 Organizational Reports
Sunday School.....Paul Curtis
Training Union.....Conley Starnes
Woman's Missionary Union.....Mrs. Conley Bumgarner
Brotherhood.....Ned Leftwich
Music.....Van Ramsey
Life Service Fellowship.....Miss Janet Reavis
10:30 North Carolina Baptists.....Rev. Guy Cain
11:10 Music
11:15 Baptist Foundation.....Gordon Maddrey
11:25 Treasurer's Report.....E. D. Beach
11:35 Announcements
11:40 Special Music
Scripture and Prayer.....Rev. Fred Johnson
Annual Sermon.....Rev. Mark Owens
12:20 Lunch

THURSDAY AFTERNOON SESSION
REV. BUREN HASTINGS, PRESIDING

1:15 Worship Period.....Rev. Millard Crumpler
1:25 Statistician's Report.....Rev. W. R. Kimberlin
1:30 Annuity Report.....Rev. W. R. Moss
Speaker.....Rev. Guy Cain
1:45 N. C. Baptist Hospital.....Rev. Jerry Gamble
1:55 N. C. Children's Home.....Herb Keller
2:00 N. C. Home For the Aging.....Rev. James Lambert
2:05 Representative.....Rev. Lowell Sodeman
2:20 Music
2:25 Missionary Message.....Miss Stella Austin
Missionary, Nigeria, Africa
2:55 Music
3:00 Miscellaneous Business and Announcements

3:10 Historians Report.....Malcolm Laxton
3:20 Evangelism Report.....Rev. George Williamson
Message
3:45 Adjourn

FRIDAY MORNING SESSION

UNION GROVE BAPTIST CHURCH

REV. BUREN HASTINGS, PRESIDING

9:15 Worship Period.....Rev. Howard Barnes
9:25 Business and Announcements
9:35 Seminary Extension.....Rev. Audley Frazier
9:40 American Bible Society.....Rev. Henry McDuffie
9:50 Christian Education.....E. C. McCall
Message.....M. H. Kendall
10:10 Religious Literature and Biblical Recorder
Rev. Major Edwards
Representative.....Marse Grant
10:25 Stewardship Report.....Rev. F. P. Blankenship
10:45 Music
10:50 Home Missions.....Rev. Ned Webb
11:00 Foreign Missions.....Floyd Annas
11:10 State Missions.....Rev. Homer Brady
11:20 Music
11:25 Missionary Message.....Miss Faye Tunmire
Missionary, Philippines
12:00 Lunch

FRIDAY AFTERNOON SESSION

REV. DWIGHT WATTS, PRESIDING

1:00 Worship Period.....Rev. J. H. Crisp
1:10 Public Morals and Temperance.....Rev. Z. W. Rotan
Message.....Judge James C. Farthing
1:45 Report of Committees
Associational Property.....E. E. Stafford
Petitionary Letters.....Rev. Murray Jackson
Committee on Ordination of Ministers and
Constitution of Churches.....Rev. Arnold Bell
Enrollment
Resolutions
Place and Preacher
Committee on Committees.....Rev. James Lail
Nominating Committee.....Conley Starnes
2:05 Recognition of Officers
2:20 In Memoriam Service.....Rev. C. H. Kincaid
2:30 Special Music
2:35 Doctrinal Message.....Rev. W. L. Sorrells
3:00 Adjourn

1965 MINUTES DEDICATED TO

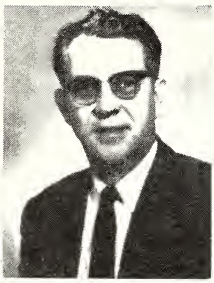

REV. JACK HOLLAND
January 24, 1913 - May 21, 1965
Pastor - 26 Years
Winkler's Grove Baptist Church

MR. G. WALTER SULLIVAN
September 27, 1895 - January 8, 1965
Associational Vice Moderator

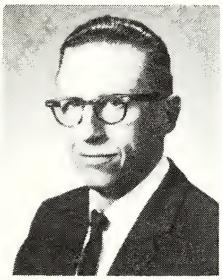

MR. CLAUDE F. SEILA
June 10, 1919 - December 19, 1964
Associational Brotherhood President

MR. R. L. PALMER
December 15, 1884 - July 28, 1965
Associational Treasurer

MISS CLARA GREER
November 26, 1881 - June 22, 1965
Faithful Servant
"LABORERS TOGETHER WITH GOD"

CONSTITUTION

Article I - Name and Membership

Section 1. This body shall be known as the Caldwell Missionary Baptist Association of North Carolina.

Section 2. The Association shall be composed of Missionary Baptist Churches of Caldwell County and adjacent territory which are now members and any other Missionary Baptist Church which may hereafter be admitted as herein provided.

Section 3. Each church shall elect its messengers to the annual appointed meeting of the Association. Each messenger must be certified to in the annual church letter to the Association and must be appointed on the following ratio: five messengers, in addition to the pastor, for each church having a membership not exceeding fifty, and one additional messenger for each increase of fifty or major fraction thereof. In no case shall the total number of messengers from any given church exceed ten, in addition to the pastor.

Article II - Purpose

Section 1. The prime purpose of this Association shall be to counsel together for the enlargement and strengthening of God's Kingdom and to promote unity and growth among the churches composing it.

Section 2. It shall be the purpose of this Association to enlist all of the Churches into full cooperation with the North Carolina Baptist, State Convention and the Southern Baptist Convention and their agencies in the work of Missions, Christian education, and social service.

Article III - Powers and Prerogatives

Section 1. The Association, when convened in meeting, shall sit as an advisory council and shall have no power to infringe on any of the internal rights of the member churches. It may advise, however, with the member churches and recommend measures of usefulness for their adoption or rejection.

Section 2. When grievances occur between any member or minority group of any church which is a member of the Association, the Association, the Executive Committee thereof, or the committee designated by and acting for either of these bodies, may advise or give aid in manners which do not infringe on the rights of the local church, and this only on the invitation of the individual or group involved.

Section 3. Any church found to be unfaithful to the faith and practices common to the Association shall be encouraged to correct such errors. If the conduct of said church is not corrected and is of such a nature as to alienate said church from the orderly and faithful churches of the Association, the Executive Committee of the Association can recommend that fellowship be withdrawn from said church, and upon a majority vote of the messengers in an annual session, fellowship with such church can be withdrawn.

Article IV - Officers

Section 1. The officers of this body shall be: Moderator, Vice-Moderator, Clerk, Treasurer, Associational Sunday School Superintendent, Training Union Director, Woman's Missionary Union President, Brotherhood President, Superintendent of Evangelism, Director of Church Music, Historian, Statistician, Seminary Extension Director, Life Service Fellowship Counselor, and President of Library work.

Section 2. The officers of the Association shall be elected at each regular annual meeting of the Association. Vacancies which occur during the year may be filled by the Executive Committee and for that unexpired term of office remaining until the next regular annual meeting of the Association.

Section 3. By virtue of the office, the Associational Missionary is considered an officer of the Association, and shall be considered an ex-officio member of all Associational Committees unless stipulated to the contrary. Election to this office shall be completed by two-thirds majority of the messengers voting at an annual meeting of the Association, or by two-thirds majority of the Executive Committee. His time of service shall continue until terminated by the request of the Missionary or by majority vote of the annual meeting or the Executive Committee, at which time a notice of intention shall be given.

Article V - Duties of Officers

Section 1. It shall be the duty of the Moderator of the Association to preside over the annual sessions, special sessions, and at the quarterly meetings of the Executive Committee. As the presiding officers, he shall open the meetings punctually at the appointed time, enforce the rules, preserve the order, and exercise all the prerogatives of a presiding officer according to the principles of established parliamentary usage. He shall name the committees described in ARTICLE VI, Section 1, at the opening of the annual session. He shall be elected for a one year term, and he cannot succeed himself after the third consecutive term.

Section 2. It shall be the duty of the Vice-Moderator to discharge the duties of the Moderator in his absence or at his request. He shall be elected for a one year term, and he cannot succeed himself after the third consecutive term.

Section 3. It shall be the duty of the Clerk to keep an accurate record of the proceedings of the Association in regular and special sessions; to keep accurate records of the quarterly meetings of the Executive Committee; to keep on file the printed minutes and other important documents belonging to the Association; to furnish the churches with the blank letter forms on which to make the annual reports to the Association; to superintend the printing of the minutes, and to distribute them to the churches as soon after adjournment as possible. For this service he shall be paid annually an amount recommended by the Finance Committee and approved by the Association. He shall be elected annually for a one year term.

Section 4. It shall be the duty of the Treasurer to receive all of the funds of the Association and to disburse the same in accordance with the budget of the Association or for the purposes for which the funds were contributed. He shall render to the Association an itemized report of his receipts and disbursements on the morning of the First session of the annual meeting. In his absence a member of the Finance Committee shall give this report. The Treasurer shall make available through the Associational Bulletin a monthly financial report including the contributions of each church in the Association. A quarterly report shall be made available at the quarterly meeting of the Executive Committee. The Treasurer shall be elected annually and for a one year term.

Section 5. It shall be the duty of the Historian to collect and put in some durable form all facts of interest about each of the churches which serve as host to the Association and shall report same to the Association in annual session. It shall be his duty to report facts of interest about any of the churches of the Association when such a report is requested. He shall be elected annually and for a one year term.

Section 6. It shall be the duty of the Statistician to prepare from the church letters a digest of the records of the churches, and to present such information which he may deem profitable in mimeographed form to each messenger when he brings his report to the Association. He shall be elected annually and for a one year term.

Section 7. It shall be the duty of the other officers of the Association as named in ARTICLE IV, Section 1, to direct the work of the organizations or special interests which they represent; to arrange for and execute meetings of such groups when prescribed by and for the advancement of the Association at large; to make a report of the organization's activities for the year to the annual meeting of the Association.

Article VI - Committees and Their Duties

Section 1. The Moderator shall appoint in advance of the annual meeting of the Association a Committee on Enrollment, Place and Preacher, and Resolutions, and any other Committees he may deem advisable or necessary. Each of these committees shall report at the annual meeting for which they were appointed.

Section 2. The Committee on Enrollment shall be composed of members of the host churches. It shall be the duty of this committee to arrange for the registration of all messengers and visitors.

Section 3. The Committee on Place and Preacher shall be composed of three members. It shall be the duty of this committee to recommend to the Association the churches at which the next session shall meet and the preacher for the annual sermon at the next session.

Section 4. The Committee on Resolutions shall be composed of three members. It shall be the duty of this committee to draw up and present to the Association suitable resolutions of appreciation and expressions of sentiments on any matter chosen by the committee or directed by the messengers of the session.

Section 5. The Committee on Committees shall be composed of five elected members, the Moderator, and the Associational Missionary. Other officers of the Association may act as ex-officio members. It shall be the duty of this committee to prepare for the approval of the Association the names of the messengers to serve on the following committees: Committee on Committees, Order of Business (as provided for in ARTICLE VI, Section 6), Nominating, Finance, Missions, Petitionary Letters, Ordination of Ministers and Constitution of Churches, Seminary Extension and Trustees. It shall be further the duty of this committee to name for the approval of the Association individuals who shall bring to the next annual session brief written reports on Public Morals and Temperance, Christian Education, Foreign Missions, Home Missions, Home for the Aging, Hospital, Obituaries, N. C. Children's Homes, Annuity, Religious Literature and the Biblical Recorder, State Missions and Stewardship, and Evangelism.

Section 6. The Committee on Order of Business shall be composed of the general officers of the Association and the pastors of the host churches. It shall be the duty of this committee to report a suggested order of business as soon as feasible after the opening of the Association. When adopted, their report shall become the order of the Association and cannot be changed except by vote of the body.

Section 7. The Committee on Nominations shall be composed of six elected members, each elected for a three year term, but terms rotating so that only two members are elected each year. It shall be the duty of this committee to prepare for presentation to the Association the names of the individuals as nominations for the following offices: Moderator, Vice-Moderator, Clerk, Treasurer, Seminary Extension Director, Associational Sunday School Superintendent, Training Union Director, W. M. U. President, Brotherhood President, Superintendent of Evangelism, Director of Church Music, Historian, Statistician, and Librarian. Nominations for the Associational Sunday School Superintendent, Training Union Director, W. M. U. President, Brotherhood President, and Life Service Fellowship Counselor shall be made by their respective organizations to the Nominating Committee prior to the annual meeting of the Association. Nominations by these groups or by the Nominating Committee shall not preclude nominations from the floor.

Section 8. The Finance Committee shall be composed of six elected members, each elected for a three year term, but terms rotating so that only two members are elected each year. The Moderator, Treasurer, Clerk, Chairman of Trustees, and Associational Missionary shall be ex-officio members of the committee. It shall be the duty of this committee to prepare and recommend the budget for the Association and to suggest ways and means whereby the budget can be raised by the local churches and to secure the cooperation of the churches in raising the budget. In case one item presented in the budget should not necessitate the use of the full amount allotted, the Finance Committee shall have the authority to use the surplus funds where they may be needed. The Finance Committee shall meet prior to the quarterly Executive Committee meeting,

and a report shall be prepared for presentation to the quarterly Executive Committee meeting.

Section 9. The Committee on Ordination of Ministers and Constitution of Churches shall be composed of six active members, each elected for a three-year term, but the terms rotating so that only two members are elected each year. It shall be the duty of this committee to serve in an advisory capacity when called upon to assist in the examination and ordination of a candidate for the gospel ministry, and to advise in the organization of new churches in the Association territory.

Section 10. The Committee on Petitionary Letters shall be composed of three members. It shall be the duty of this committee to examine all requests made to the Association by groups seeking admission into the Association. This committee shall make its study in accordance with the principles set forth in ARTICLE VII, and in light of its findings, make one of the following decisions as a recommendation to the Association at the proper time: (a) that the church requesting admission be accepted under the watchcare for one year; (b) that action on the request be delayed until the next annual meeting of the Association; (c) that the church requesting admission be accepted into the fellowship of the Association if complied with the principles set forth in ARTICLE VII; or (d) that the request for membership be rejected.

Section 11. The Committee of Trustees shall be composed of six members, each elected for a three year term, but terms rotating so that only two members will be elected each year. It shall be the duty of the Trustees to act as legal representatives of the Association in all matters relating to law; to sign all legal documents as directed by the Association or by the Executive Committee between sessions of the Association; to hold in trust any property, money, endowment, or other securities of said Association; and to exercise the power, under instructions of the Association of Executive Committee, to hold, buy, sell, and convey property, both real and personal, and to sign all papers necessary for the purchase or conveyance.

Section 12. The Executive Committee shall be composed of the elected officers of the Association, the Missions Committee, and two lay members from each of the Churches in the Association. This committee shall act as the Association and interim. It shall exercise the functions and discharge the duties usually committed to an executive board or committee. At no time shall any action taken by the Executive Committee be in conflict with or contrary to any action of a previous regular sessions of the Association. The Moderator shall serve as chairman of the Executive Committee. It shall hold regular quarterly meetings during the year between the sessions of the annual Association, and twelve members of this committee shall constitute a quorum to transact business after notice of such meetings have been given to all members of the committee.

Section 13. The Missions Committee shall report to and cooperate with the Executive Committee of the Association. This Committee shall be composed of one member from each district of the Association. This Committee shall be composed of one member from each district of the Association and the heads of the Associational organizations — Sunday School, Training Union, W. M. U., Brotherhood, Pastor's Conference, Church Music, Life Service Fellowship Counselor, and Seminary Extension Director. The Moderator and the elected officers of the Association and the Associational Missionary shall be ex-officio members of this committee. The duties of this committee are: (a) to coordinate and help promote through the organizations and committees all phases and activities of the Associational program (b) to cooperate with the local churches in making surveys of areas which, in the opinion of the Missions Committee, is not being adequately served by local Missionary Baptist churches; to determine the need for, and to promote and develop new Missionary Baptist work, and to promote and develop those new phases of the Missions Program (c) to serve in an advisory capacity to the Associational Missionary in all matters pertaining to his work and to serve with him in directing and promoting the mission program of the Association; (d) it shall provide information and assistance to the Department of State Missions of the North Carolina Baptist Convention in meeting local missionary needs, such as missionary pastor's assistance, promotion of mission causes, etc.; (e) this committee shall consult with and give guidance and aid to churches anticipating membership in the Association; (f) the Missions Committee shall meet prior to the meetings of the Executive Committee of the Association or at any other times necessary to discharge its duties.

Section 14. The Seminary Extension Committee shall be composed of six members elected for three year terms. Two members shall rotate off each year and will not be eligible for re-election until the elapse of one year. It shall be the duties of this committee to decide on place and time for the meetings, qualified teachers and other officers, securing of books and materials, setting up curriculum, providing adequate publicity and any other suggestions as provided by the Seminary Extension Department of the Southern Baptist Convention.

Article VII - Petitionary Letters

Any group of baptized believers in Christ desiring to organize themselves into a new church with the purpose of seeking the recognition of and fellowship and cooperation with this Association shall be requested to fulfill the following requirements:

Section 1. If said group of baptized believers desires to organize a Missionary Baptist Church and wishes the assistance and advice of the Association, such a group must present such a request to the Moderator of the Association. The Moderator will instruct the Missions Committee to visit and counsel with the group desiring to become a Missionary Baptist Church. This committee shall study and pass upon the need and

practicability of such an organization and will determine whether the location of said church shall be sufficiently removed so as not to interfere with the work or to encroach upon the territory of the churches already affiliated with this Association.

Section 2. If the Missions Committee approves such an organization, the matter shall be referred to the Committee on Ordination of Ministers and Constitution of Churches which will examine the Church Covenant and Articles of Faith of the proposed church. Upon the recommendation of this committee the group shall proceed to be constituted into a Missionary Baptist Church of the same faith and order of those holding membership in the Association.

Section 3. When seeking admission into the Association, a church must present a request for admission to the Committee on Petitionary Letters at least six months prior to the next annual meeting of the Association. Included with this request there must be copies of the Church Covenant and Articles of Faith adopted by the body, as well as a detailed report of the work of the church since the time of organization as it regards all phases of our Baptist program. The church shall be expected to have had a part in the support of the causes fostered by the Association, the North Carolina Baptist State Convention, and the Southern Baptist Convention.

Section 4. Any church seeking admission into the fellowship of the Association must be under the watchcare of the Association for at least one full year before it can be admitted.

Section 5. The findings of the Committee on Petitionary Letters will be reported to the Association with a recommendation in accordance with ARTICLE VI, Section 10.

Section 6. If the church is accepted under the watchcare of the Association, the Committee on Petitionary Letters will recommend at the end of that year that the church be accepted into full fellowship provided that an examination of that year's work done and a study of the cooperative spirit of the church proves to be in accordance with the principles of the churches of the Association. A two-thirds majority vote of the messengers present shall be needed for such action to be completed.

Article VIII - Amendments

This constitution may be amended at any regular meeting of the Association by a two-third majority vote of the messengers present and voting on the second day, provided the amendment is presented in writing on the first day and voted on and passed favorably on the second day, or that notice be given during the meeting in one year and presented in writing and voted on favorably the following year.

BY-LAWS

1. The Association shall convene on Thursday and Friday morning following the third Sunday in September.

2. The Association year shall begin September 1 of each year and close August 31 of the following year.

3. All questions of order shall be decided by Kerefoot's parliamentary law.

4. The written reports to this body, with the exception of that of the Executive Committee, shall be limited to 300 words.

5. The expenses incurred by the Clerk in printing the Minutes, the Statistician in mimeographing his report, the Committee on Order of Business in printing the suggested program, and all promotional expenses as voted by the Association or approved by the Moderator, shall be paid by the Treasurer from the treasury of the Association.

6. The Missions Committee shall have supervision over the work of the Associational Missionary. In case of a vacancy, the Missions Committee shall recommend to the Association or to the Executive Committee a new Missionary to be elected according to ARTICLE IV, Section 3.

7. The By-Laws may be changed at any session by vote of the majority of the members present.

CALDWELL MISSIONARY BAPTIST ASSOCIATION

DIRECTORY OF THE ASSOCIATION

ASSOCIATIONAL OFFICERS

Moderator.....Rev. Dwight Watts, Route 1, Hudson 28638
Vice Moderator.....Rev. Billy Rivers, 1200 East Harper Ave., Lenoir 28645
Clerk.....Mr. J. G. Hagaman, 304 W. Harper Ave., Lenoir 28645
Treasurer.....Mr. E. D. Beach, P. O. Box 206, Lenoir 28645
Historian.....Mr. Malcom Laxton, Route 1, Lenoir 28645
Statistician.....Rev. W. R. Kimberlin, P. O. Box, Patterson 28661
Chairman of Evangelism.....Rev. George Williamson, P. O. Box 156-A, Hudson 28638
Seminary Extension Director.....Rev. Audley Frazier, Route 3, Granite Falls 28630
Sunday School Superintendent.....Paul Curtis, P. O. Box 70, Lenoir 28645
Training Union Director.....Conley Starnes, Route 1, Granite Falls 28630
W. M. U. President....Mrs. Conley Bumgarner, Rt. 1, Box 526, Hudson 28638
Brotherhood President.....Earl Woods, Route 2, Hudson 28638
Director of Church Music.....Mr. Van Ramsey, Rt. 4, Box 100, Lenoir 28645
Life Service Fellowship Counselor.....Mr. and Mrs. Joe Isaac, Rt. 2, Lenoir 28645

ASSOCIATIONAL MISSIONARY

Miss Elizabeth Campbell.....428 South Main Street, Lenoir 28645

EXECUTIVE COMMITTEE

Rev. Dwight Watts, Moderator.....Route 1, Hudson 28638
Rev. Billy Rivers, Vice Moderator.....1200 E. Harper Avenue, Lenoir 28645
Mr. J. G. Hagaman, Clerk.....304 West Harper Avenue, Lenoir 28645
Mr. E. D. Beach, Treasurer.....Box 205, Lenoir 28645
Miss Elizabeth Campbell, Missionary.....428 South Main St., Lenoir 28645
Mr. Malcolm Laxton, Historian.....Route 1, Lenoir 28645
Rev. W. R. Kimberlin, Statistician.....Post Office, Patterson 28661
Rev. George Williamson, Chairman of Evangelism.....Box 156-A, Hudson 28638
Rev. Audley Frazier, Seminary Extension Director.....Route 3, Granite Falls 28630
Mr. Paul Curtis, Sunday School Superintendent.....Box 70, Lenoir 28645
Mr. Conley Starnes, Training Union Director.....Rt. 1, Granite Falls 28630
Mrs. Conley Bumgarner, W. M. U. President....Rt. 1, Box 526, Hudson 28638
Mr. Earl Woods, Brotherhood President.....Rt. 2, Hudson 28638
Mr. Van Ramsey, Director of Church Music....Rt. 4, Box 100M, Lenoir 28645
Mr. and Mrs. Joe Isaacs, Life Service Fellowship Counselors.....Route 2, Lenoir 28645
Rev. F. P. Blankenship, Missions Committee.....Rt. 1, Box 414-A, Lenoir 28645
Rev. Fred Morris, Missions Committee.....Route 3, Lenoir 28645

Rev. Millard Crumpler, Missions Committee.....Rhodhiss 28667
Mr. Ned Winkler, Missions Committee.....Route 5, Lenoir 28645
Mr. Burma Estes, Missions Committee.....Route 7, Box 252, Lenoir 28645
Rev. George Williamson, Missions Committee.....P. O. Box 156-A, Hudson 28638
Mr. Ernest McCrary, Co-Chairman of Trustees.....P. O. Box 462, Lenoir 28645
Mr. Keith Snyder, Co-Chairman of Trustees.....P. O. Box 404, Lenoir 28645

And as provided in the Constitution, each active pastor in the Association and two lay members from each church.

TRUSTEES OF ASSOCIATIONAL PROPERTY

Ernest McCrary, P. O. Box 462, Lenoir 28645 (co-chairman).....1966
(to be filled).....1966
Keith Snyder, 110 Crest Drive, Lenoir 28645 (co-chairman).....1967
Gwyn Reichard, Route 6, Box 297, Lenoir 28645 (Secretary).....1967
Beecher Anderson, Route 6, Box 153, Lenoir 28645 (Vice Chairman)....1968
Rev. Fred Johnson, Route 1, Granite Falls 28630.....1968

FINANCE COMMITTEE

Rev. James Lambert, Route 3, Lenoir 28645.....1966
Mr. Jake Watson, 120 Hazel Lee Drive, Lenoir 28645.....1966
Mr. R. C. Icenhour, P. O. Box 15, Granite Falls 28630.....1967
Mrs. Raymond Reavis, Route 1, Box 9, Lenoir.....1967
Rev. Mark Owens, Route 2, Box 106, Hudson 28638 (Chairman).....1968
Cecil Viverette, Penwood Heights, Lenoir 28645.....1968
The Moderator, Treasurer, Clerk, Chairman of Trustees, and Associational Missionary shall be ex-officio members of the committee.

RESOLUTIONS COMMITTEE

Deck Taylor, Chairman
Reverend Fred Johnson
Mrs. Z. W. Rotan

PLACE AND PREACHER

Floyd Annas, Chairman
Reverend Audley Frazier (2 yr.)
Reverend F. P. Blankenship

CALDWELL BAPTIST CENTER PLANNING COMMITTEE

Conley Starnes, Chairman
Gwyn Reichard
Reverend Mark Owens
E. C. McCall
Beecher Anderson
Mrs. Raymond Reavis
Cecil Viverette
Richard Isaac
Mrs. Beth Taylor

ENROLLMENT COMMITTEE

(Annual Association Meeting September 22, 23)

Lower Creek

Mrs. C. E. Viverette, Mrs. Carl Thompson, Mrs. Lawrence Hayes.

Yadkin

Reverend Bill Kimberlin.

COMMITTEE ON PETITIONARY LETTERS

Rev. Jason Stilwell, 207 N. Fairview Drive, Lenoir 28645.....1966
Rev. Murray Jackson, Route 2, Hudson 28638.....1967
Rev. W. L. Sorrells, Route 6, Lenoir 28645 (Chairman).....1968

COMMITTEE ON COMMITTEES

Rev. Stuart Johnson.....P. O. Box, Whitnel 28645
Mr. Hill Lackey.....Route 1, Lenoir 28645
Mr. B. B. Byers, Chairman.....113 Lee Street, Lenoir 28645
Rev. Ned Webb.....Route 3, Box 290, Lenoir 28645

COMMITTEE ON NOMINATIONS

Ned Leftwich, Box 71, Lenoir 28645.....1966
Rev. W. R. Kimberlin, Chairman, P. O. Box, Patterson 28661.....1966
Bruce Kirby, 124 Eastover Drive, Lenoir 28645.....1967
Rev. John Wallace, 5 Circle Drive, Granite Falls 28630.....1967
Mr. Cade Shaver, Box 27, Hudson 28638.....1968
Mr. Malcolm Laxton, Route 1, Lenoir.....1968

COMMITTEE ON ORDINATION OF MINISTERS AND CONSTITUTION OF CHURCHES

Rev. Arnold Bell, Route 3, Box 736, Lenoir 28645.....1966
Rev. R. B. Burnett, Route 4, Box 501, Lenoir 28645.....1966
Rev. Z. W. Rotan, Route 3, Granite Falls 28630.....1967
Rev. Joe Sprinkle, Route 7, Morganton 28655.....1967
Rev. C. H. Kincaid, P. O., Whitnel 28645.....1968
Rev. L. W. Teague, 39 Falls Avenue, Granite Falls 28630.....1968

SEMINARY EXTENSION COMMITTEE

J. C. Propst, Route 3, Granite Falls 28630.....1966
Rev. Audley Frazier, Director, Route 3, Box 159, Granite Falls 28630....1966
Willard Cline, Route 5, Hickory 28601.....1967
Rev. B. C. Tschudy, 106 Poplar Street, Lenoir 28645.....1967
Rev. Howard Barnes, Route 2, Granite Falls 28630.....1968
.....1968

MISSIONS COMMITTEE

Rev. George Williamson, Chairman, Box 156-A, Hudson 28638.....1966
Rev. F. P. Blankenship, Route 1, Box 414-A, Lenoir 28645.....1966
Rev. Fred Morris, Route 3, Lenoir 28645.....1967
Mr. Ned Winkler, Route 5, Lenoir 28645.....1967
Mr. Burma Estes, Route 7, Box 252, Lenoir 28645.....1968
Rev. Millard Crumpler, P. O. Box, Rhodhiss 28667.....1968
Other members of this committee are the heads of each organization within the Association. The Moderator, the Associational Missionary, and the other elected officers of the Association shall be ex-officio members.

COMMITTEE TO MAKE REPORTS 1966

American Bible Society....Mr. G. N. Kincaid, 127 Maehill Dr., Lenoir 28645
Annuity Board.....Rev. R. B. Burnett, Route 4, Box 501, Lenoir 28645
Christian Education.....Mr. C. C. Huskins, 102 Powell Circle, Lenoir 28645
Evangelism.....Rev. George Williamson, P. O. Box 156-A, Hudson 28638
Foreign Missions.....Mrs. Walter Jones, 102 Edisto, Lenoir 28645
Home Missions.....Mrs. George Williamson, P. O. Box 156-A, Hudson 28638
Homes For the Aging.....Rev. W. R. Moss. Route 4, Box 162, Lenoir 28645
N. C. Baptist Hospital.....Rev. Jerry Gamble, Route 8, Lenoir 28645
N. C. Children's Homes.....Mr. Herbert Keller, Route 1, Lenoir 28645
Obituaries.....Mrs. Bill Corpening, P. O. Box 300, Granite Falls 28630
Public Morals and Temperance....Rev. George Westmoreland, G. Falls 28630
Religious Literature and Biblical Recorder.....Mr. Van Ramsey, Route 4, Box 100-M, Lenoir 28645
State Missions.....Rev. Bennon Vaughan, Route 1, Hudson 28638
Stewardship.....Rev. John Wallace, 5 Circle Drive, Granite Falls 28630
Seminary Extension....Rev. Audley Frazier, Rt. 3, Box 159, G. Falls 28630

SUNDAY SCHOOL OFFICERS, 1965-1966

Superintendent.....Mr. Paul Curtis, Box 70, Lenoir 28645
Supt. of Training.....Mr. Floyd Annas, Box 154, Granite Falls 28630
Supt. of Enlargement and Evangelism.....Rev. Billy Rivers, 1200 East Harper Avenue, Lenoir 28645
Supt. of V. B. S.....Mr. George Hollar, Box 126, Granite Falls 28630
Supt. of Visual Aids.....Rev. W. R. Kimberlin, P. O., Patterson 28661
Chorister.....Mr. Keith Snyder, 110 Crest Drive, Lenoir 28645
Secretary.....Mrs. Hight Moore, Route 6, Box 161-B, Lenoir 28645

GROUP SUPERINTENDENTS

Collettsville.....Rev. Gene Clark, Route 7, Box 252-B, Lenoir 28645
Patterson.....Rev. Gary James, Route 5, Box 679-C, Lenoir 28645
Lenoir South.....Rev. Joe Sprinkle, Route 7, Box 207, Morganton 28655
Lenoir North.....Mr. Hill Lackey, Route 1, Lenoir 28645
Hudson.....Rev. R. B. Burnett, Route 4, Box 501, Lenoir 28645
Granite Falls.....Rev. Millard Crumpler, Rhodhiss 28667

GROUP LEADERS

Cradle Roll.....Mrs. Jay Gray, 131 Norwood Street, Lenoir 28645
Nursery.....Mrs. L. G. Tomlinson, 501 Tremont Park, Lenoir 28645
Beginner.....Mrs. Lyda Barlowe, Route 1, Hudson 28638
Primary.....Mrs. Ray C. Starnes, Box 14, Granite Falls 28630
Junior.....Mrs. L. Deck Taylor, Box 365, Hudson 28638
Intermediate.....Miss Lucy Walters, Box 226, Hudson 28638
Young People.....Mrs. F. P. Blankenship, Route 1, Box 414-A, Lenoir 28645
Adult.....Mr. Gwyn Reichard, Route 6, Box 297, Lenoir 28645
Extension.....Rev. J. O. Summerlin, Route 3, Box 743, Lenoir 28645

TRAINING UNION OFFICERS 1965-1966

Director.....Mr. Conley Starnes, Route 1, Granite Falls 28630
Associate Director.....Riley Todd, Route 8, Box 160, Lenoir 28645
Secretary.....Mrs. Addie Sears, Route 1, Granite Falls 28630
Associate Secretary.....Mrs. Robert Chester, Route 2, Lenoir 28645
Youth Night President.....Mr. Mack Keller, Route 3, Granite Falls 28630
Chorister.....Dan Pardue, 109 Meadowood Drive, Lenoir 28645
Pianist.....One at Local Church
Pastor-Advisor.....Rev. Fred Morris, Rt. 3, Emerald Drive, Lenoir 28645
Director of Study Course.....Floyd Annas, Box 154, Granite Falls 28630
Director Audio-Visual Aids.....Rev. W. R. Kimberlin, Patterson 28661

DEPARTMENT LEADERS

Beginner Leader.....Mrs. A. D. Lackey, Route 1, Box 3, Hudson 28638
Assoc. Beginner Leader.....Mrs. Lloyd Freeman, Hudson 28638
Primary Leader.....Miss Barbara Cannon, Route 2, Lenoir 28645
Junior Leader.....Mrs. Carl Greene, Route 2, Granite Falls 28630
Assoc. Jr. Leader.....Mrs. Arlie Greene, Jr., Route 4, Lenoir 28645
Intermediate Leader.....Miss Nancy Sorrells, Route 6, Box 119, Lenoir 28645
Assoc. Int. Leader....Mr. and Mrs. James Mull, Route 3, Granite Falls 28630
Young Peoples' Leader.....Rev. F. P. Blankenship, Route 1, Lenoir 28645
Adult Leader.....James Reid, Route 2, Granite Falls 28630

GROUP DIRECTORS

Collettsville.....Mrs. Poe Crump. Route 7, Lenoir 28645
Patterson.....Miss Linda Winkler, Route 5, Lenoir 28645
Lenoir North.....Rev. Jerry Gamble, Route 8, Box, Lenoir 28645
Lenoir South.....James Clark, Route 6, Box 86, Lenoir 28645
Hudson.....R. B. Holsclaw, Jr., Route 4, Box 577, Lenoir 28645
Granite Falls.....Miss Sarah Moore, 160 North Main, Granite Falls 28630

WOMAN'S MISSIONARY UNION OFFICERS 1965-1966

President.....Mrs. Conley Bumgarner, Route 1, Box 526, Hudson 28638
Vice President.....Mrs. Raymond Reavis, Rt. 1, Box 9, Lenoir 28645
Secretary-Treasurer....Mrs. O. D. Hollar, 103 Sherwood Drive, Lenoir 28645
Y. W. A. Director.....Mrs. Claude McRary, Rt. 1, Box 528, Hudson 28638
Assoc. Y.W.A. Director.....Mrs. Hice Parlier, Rt. 5, Lakeview Park, Hickory 28601
G. A. Director.....Mrs. J. C. Propst, Rt. 3, Granite Falls 28630
Associate G.A. Director....Mrs. Howard Tramble, Rt. 2, Granite Falls 28630
Sunbeam Band Director.....Mrs. Paul Lingerfelt, Rt. 2, Box 103, Granite Falls 28630
Assoc. Sunbeam Band Director.....Mrs. Burl Smith, Rt. 2, Box 50, Hudson 28638
Prayer Chairman.....Mrs. Ned Leftwich, P. O. Box 71, Lenoir 28645
Mission Study Chairman....Mrs. Walter Jones, 102 Edisto St., Lenoir 28645
Stewardship Chairman..Mrs. F. P. Blankenship, Rt. 1, Bx. 414, Lenoir 28645
Community Missions Chm.....Mrs. J. N. Moore, Route 2, Lenoir 28645
Chorister.....Miss Helen Borders, Route 5, Box 64, Lenoir 28645
Pianist.....Mrs. Dewey Annas, P. O., Rhodhiss 28667

BROTHERHOOD OFFICERS 1965-1966

President.....Mr. Earl Woods, Route 1, Box 438, Hudson 28638
Vice President.....Ralph S. Lackey, Route 2, Lenoir 28645
Secretary.....J. C. Roberts, 133 Wilson Street, Lenoir 28645
Song Leader.....Cecil Baker, Sr., Route 5, Box 251, Hickory 28601
Pianist.....L. Deck Taylor, P. O. Box 365, Hudson 28638
Advisory Council.....Rev. B. C. Tschudy, 106 Poplar St., Lenoir 28645
Rev. Mark Owens, Route 2, Box 106, Hudson 28638
R.A. Leader.....Mr. Ralph R. Miller, Rt. 2, Box 542, Granite Falls 28630
Christian Witness Leader.....Ralph S. Lackey, Rt. 2, Box 151, Lenoir 28645
Personal Stewardship Leader
World Mission Leader.....Billy K. Walker, Route 4, Box 532, Lenoir 28645

MUSIC DIRECTORS

Director.....Mr. Van Ramsey, Route 4, Box 100M, Lenor 28645
Associate Directors.....Mr. L. Deck Taylor, P. O. Box 365, Hudson 28638
Mr. Cecil J. Baker, Sr., Rt. 5, Box 251, Hickory 28601
Mr. Dan Pardue, 109 Meadowood, Lenoir 28645

LIFE SERVICE FELLOWSHIP OFFICERS 1965-1966

President.....Pam Propst, Route 3, Granite Falls 28630
Vice President.....Roger Hames, 900 East Harper Avenue, Lenoir 28645
Secretary.....Libby Keller, Route 3, Box 144, Granite Falls 28630
Program Committee.....Frances Laney, Box 553, Rhodhiss 28667
Jean Summerlin, 210 Poplar Street, Lenoir 28645
Tommy Crouch, Route 4, Box 362B, Lenoir 28645

Social Committee.....Hope Miller, Route 8, Box 235, Lenoir 28645
Becky Fox, Route 2, Box 489, Granite Falls 28630
Loretta Gibson, Route 3, Box 40, Lenoir 28645
Publicity.....Gayle Johnson, Route 1, Box 108, Granite Falls 28630
Pastor Advisor.....Rev. Mark Owens, Route 2, Hudson 28638
Counselors.....Mr. and Mrs. Joe Isaac, Route 2, Lenoir 28645

PASTORS' CONFERENCE OFFICERS

President.....Rev. Millard Crumpler, Rhodhiss 28667
Vice President.....Rev. W. R. Kimberlin, Patterson 28661
Secretary-Treasurer....Rev. Howard Barnes, Rt. 2, Box 450, G. Falls 28630
Assistant Secretary.....Rev. Stewart Johnson, P. O., Whitnel 28645
Program Chairman.....Rev. Homer Bradey, Crestview Street, Granite Falls 28630
Song Leader.....Mr. Van Ramsey, Rt. 4, Box 100M, Lenoir 28645
Pianist.....Mr. L. Deck Taylor, Box 365, Hudson 28638

PASTORS' WIFES' CONFERENCE OFFICERS

President.....Mrs. Z. W. Rotan, Rt. 3, Box 420, Granite Falls 28630
Vice President.....Mrs. Fred Johnson, Route 1, Granite Falls 28630
Secretary-Treasurer.....Mrs. L. Deck Taylor, P. O. Box 365, Hudson 28638
Program Chairman.....Mrs. Stewart Johnson, P. O. Box, Whitnel 28645
Program Chairman.....Mrs. Howard Barnes, Route 2, Box 450, Granite Falls 28630

MESSENGERS TO THE ASSOCIATION

BATON—Rev. Howard G. Barnes, Mrs. Howard G. Barnes, Mrs. C. B. Bollinger.

BETHANY—Mrs. Mary Brookshire, Mrs. Betty Jo Greene, Mrs. Lonnie Shores, Mr. Oscar Goins.

BLAIRS FORK—Rev. Jerry Gamble, Doris Andrews, Pauline Chandler, R. B. Holsclaw, Sr.

BUFFALO COVE—None.

CAJAHS MOUNTAIN—Rev. Will Bolick, Mrs. Beulah Hedrick, Mrs. Millard Greene, Mrs. Will Bolick.

CALVARY—Rev. B. P. Hastings, Mrs. Claude Severt, Mr. Claude Severt, Mrs. Betty Kincaid, Mrs. Lee Crump, Mr. Vobert Greer, Mrs. Buren Hastings.

CEDAR ROCK—Rev. L. R. Davis, Mrs. Helen Correll, Mrs. Estelle Cantor, Mrs. Nola Correll.

CENTER GROVE—Rev. Dwight Watts, Mrs. Conley Bumgarner, Mrs. Olivee Mitchum.

CENTRAL—Rev. C. H. Kincaid, Mrs. C. H. Kincaid, Mr. and Mrs. W. C. Lutz, Mrs. Jessie Mae Pitts, Mrs. C. J. Tedder, Mrs. Willard Warren.

CLARK'S CHAPEL—Rev. Arnold Bell, Mrs. Arnold Bell, Mrs. Vance Craig, Mrs. B. A. Cooke.

CLEARVIEW—None.

CLOVER—Rev. Z. W. Rotan, Mrs. Z. W. Rotan, Mrs. M. T. Mullinax.

COLLEGE AVENUE—Rev. B. C. Tschudy, Mr. and Mrs. Van Ramsey, Rev. and Mrs. John Pruitt, Mrs. Charles Clark, Mr. E. E. Stafford, Mrs. Ned Leftwich, Mrs. J. E. Driver.

CONCORD—Rev. John W. Wallace, Mr. George W. Hollar, Mr. J. R. Clay, Mr. and Mrs. Clyde Burris, Mrs. W. S. Bumgarner.

CONWAYS CHAPEL—Rev. Ambrose Bryant, Mrs. Ambrose Bryant, Mr. Roy Branch, Mrs. Nora Braswell.

CREST VIEW—Rev. Bernard Tuttle, G. W. Keyes, Mrs. Hal Presnell, Mrs. Bernard Tuttle, Mrs. Leo Walker.

DUDLEY SHOALS—Rev. Fred Johnson, Mrs. Fred Johnson, Mr. Conley Starnes, Mrs. Perry Miller.

EAST FLAT—None.

EAST HUDSON—Rev. Joseph Greer, Mrs. Fred Angley, Mrs. Violet Cannon, Mrs. John Johnson, Mr. John Johnson, Mr. Ira Shell.

EDGEMONT—None.

FLEMINGS CHAPEL—Rev. James R. Lail, Mrs. Ruth Amick, Mrs. Fay McFalls, Mrs. Dillo Reichard, Mrs. James Curtis.

GLOBE—Rev. J. H. Crisp, R. C. Cook. Mrs. H. L. Shoemake, H. L. Shoemake.

GRANDIN—C. H. Kirby, Mrs. W. L. Lackey, Mrs. G. M. Icenhour.

GRANDVIEW PARK—Rev. W. L. Sorrells, Mrs. W. L. Sorrells, Annie White, Mrs. Gertrude Kincaid, Mrs. Dillard Watson, Mrs. Bertha Griffin.

GRANITE FALLS FIRST—Rev. Homer E. Bradey, Mrs. Homer Bradey, Rev. L. W. Teague, Mrs. H. H. Sheppard, Mrs. M. A. Mackie, Mrs. Conley Teague.

GREEN ROCK—Rev. Roscoe Morrow, Mrs. Roscoe Morrow, Mrs. Glen Miller, Miss Willa Dean Conley, Mr. James F. Coffey.

GREEN VALLEY—Rev. J. H. Crisp, Mrs. Allie Coffey, Mrs. Frank Tolbert.

HARRIS CHAPEL—Rev. Murray F. Jackson, Marvin Annas, Mrs. Marvin Annas, Troy Townsend, Mrs. Pink Rector, Mr. Pink Rector, Mrs. Oscoe Smith, Mrs. Roy Drum.

HARTLAND—Rev. Joe Sprinkle, Mrs. Hazel Moore, Mrs. Beulah Storie, Mrs. Hight Moore, Mrs. Clara Puett, Mr. Frank Poarch.

HIBRITEN—Rev. C. J. Helton, Mrs. C. J. Helton, Mrs. Nellie Hughs, Mrs. Frances Parsons, Mrs. Christine Moretz.

HUDSON FIRST—Rev. George E. Williamson, Mrs. George E. Williamson, L. Deck Taylor, Mr. and Mrs. C. A. Keller, Mrs. Fred Mathis, Mrs. Lank Estes, Mrs. Hovis Allen, Mr. R. B. Burnette, Mrs. Clyde Smith.

JOHNS RIVER—Everett Crump, Fred Mayes.

JOYCETON—Mrs. Walter Bean.

KINGS CREEK—Rev. Forest P. Blankenship, Mrs. F. P. Blankenship, Mr. Herb Keller, Mr. J. M. Laxton, Mr. Zeb Austin, Mrs. W. W. Kirby.

LAKEVIEW—None.

LENOIR FIRST—Rev. W. Emory Trainham, Jr., Mr. J. G. Hagman, Miss Elizabeth Campbell, Mrs. Brenda Suddreth, Miss Betty Miller.

LENOIR WEST—Rev. Jason Stillwell, Mr. Russell Moore, Mrs. Russell Moore.

LIBERTY—None.

LIVINGSTON MEMORIAL—Rev. Major Edwards, Mr. George Auton, Mrs. George Auton, Mrs. Thelma Jolly, Mrs. Major Edwards.

LOVELADY—None.

LOWER CREEK—Dan Pardue, Mrs. J. N. Moore, James A. Boldin, Mrs. N. E. Oxford, Mrs. Ellen Sherrill, Mrs. Bob Conley, Mrs. Clyde Moore, Mrs. Vera Thompson.

MAPLE GROVE—None.

MILLER HILL—Rev. Fred Morris, Mrs. Fred Morris, Mrs. Alice Lackey, Mrs. Helen Simmons, Mrs. Janice Smith.

MOUNTAIN VIEW—Rev. Benny McDonald.

MOUNT ZION—Rev. Mark Owens, Mr. and Mrs. C. O. Champion, Mr. and Mrs. O. D. Minton, Mr. and Mrs. Clyde Caldwell, Mr. and Mrs. Duff Annas, Mrs. G. D. Annas.

MOUNTAIN GROVE—Rev. George Westmoreland, Mrs. George Westmoreland, Mr. and Mrs. Mack Fletcher.

MULBERRY—Mrs. Willard Bolick, Mr. and Mrs. Frank Scruggs.

MULVALE—Rev. H. M. McGinnis, Mrs. Verdie McGinnis, Mrs. Doshia Suddreth, Mrs. Gwyn Warren.

NELSONS CHAPEL—Mrs. Luther Suddreth, Mrs. R. M. Miller, Mrs. L. B. Storie, R. M. Miller.

NEW HOPE—None

NORTH CATAWBA—Rev. Ned Webb, J. E. Rhymer, Mrs. Owen Miller, Mrs. Robert Roberts.

OAK GROVE—Marvin Bolick, Nadien Richards, Ruby Poovey, Doris Harrold.

PINEY GROVE—Rev. Stuart Johnson, Mrs. Walter Sullivan, Mrs. Carroll Winkler, Mrs. Ruth Walsh, Mrs. Arnold Christenbury.

PISGAH—Rev. Gordon R. Crump, Dare Crump, Lola Pope. Bertha Bryant.

PLEASANT HILL—Rev. Horace Harris, Mr. Sylvester Gragg.

POOVEYS CHAPEL—Mrs. Olen Hartley.

POOVEYS GROVE—Rev. Audley B. Frazier, Mr. and Mrs. Garland Keller, Mrs. Sammie Ray, Mrs. Ray Starnes, Mrs. Carl Summerlin.

RHODHISS FIRST—Rev. Millard Crumpler, Mrs. D. O. Annas, Mr. and Mrs. C. L. Barker, Mr. J. G. Teague, Sr., Mr. and Mrs. S. C. Kirby, Mr. Boyd Brown, Mrs. Ruby Poarch.

ROCKY SPRINGS—Mr. and Mrs. Donald Franklin, Mrs. Coyte Estes.

RUFUS—Mr. and Mrs. Dan Philyaw.

SETZER CREEK—Rev. Walter E. Hare, Mrs. Walter E. Hare, Mr. and Mrs. L. M. Cheek, Mrs. Earl Cheek.

TEMPLE—None.

TEMPLE HILL—Rev. Henry L. McDuffie, Mrs. Emma Bumgarner, Mrs. Henry McDuffie.

UNION—Rev. Dale Thornburg, Mrs. Dale Thornburg, Mrs. C. A. Bolick, Mrs. Lois McRary, Mrs. Shirley Roberts.

UNION GROVE—Rev. James Lambert, Mrs. Paul Harmon, Mrs. James Lambert, Mrs. Opal C. Myers.

WHITNEL FIRST—Rev. W. R. Moss, Mrs. W. R. Moss, Mrs. Lester Griffin, Mrs. Peggy Johnson, Mrs. Cordie Austin.

WINKLERS GROVE—Rev. Fred H. Hicks, A. J. Hildebrand, Henry Winkler.

WORSHIP POINT—None.

YADKIN—Rev. W. R. Kimberlin, Mr. and Mrs. Amos Greene, Mr. and Mrs. Coy Miller, Mrs. Edith Miller, O. G. Pierce.

YADKIN VALLEY—Mrs. Daire Johnston, Mrs. P. R. Burris.

ZACKS FORK—Rev. Paul Wilson, Mrs. Louise Walsh, Mrs. C. A. Stokes.

MINISTERS ORDAINED THIS YEAR

Mikeal Bernice Stanley, Route 3, Box 878, Lenoir 28645

Ed Warren, Route 2, Hudson 28638

Herndon Crump, Route 1, Lenoir 28645

Paul Helton. Route 4, Lenoir 28645

Glen Murphy

Ray Walker, 20-40 St., N.E., Hickory 28601

Johnny Ellis, 2210 - 6th Avenue, Hickory 28601

MINISTERS LICENSED THIS YEAR

Michael Kirby, Route 3, Box 502, Granite Falls 28630

Thomas Proffitt, Jr.. 108 Crest Drive, Lenoir 28645

Donald B. McCaleb, Route 2, Granite Falls 28630

Clyde Whittington, Route 7, Lenoir 28645

Henry L. Hollar, Jr., Route 3, Box 205, Granite Falls 28630

Tommy Richards, Box 85, Lenoir 28645

Glen Murphy.

CHURCH ORGANIST OR PIANIST AND ADDRESSES

Baton—Miss Yvonne Brown, Route 2, Box 443, Granite Falls 28630
Bethany—Mrs. Harley Greene, Route 8, Lenoir 28645
Blairs Fork—Mrs. Joe L. Pritchard, 121 Wayside Circle, Lenoir 28645
Buffalo Cove—Miss Evelyn Bumgarner, Route 5, Lenoir 28645
Cajah's Mountain—Mrs. Inga Sue Gilbert, 71 Archer St., G. Falls 28630
Calvary—Miss Nancy Early, Route 2, Lenoir 28645
Cedar Rock—Mrs. Linda Foxx, Route 1, Lenoir 28645
Center Grove—Mrs. Shirley Funderburke, Route 2, Hudson 28638
Central—Melvin Hines, Route 4, Lenoir 28645
Clarks Chapel—Mrs. Vivian Brown, Route 4, Box 83D, Lenoir 28645
Clearview—Edith Haas, Route 1, Hudson 28638
Clover—Mrs. Z. W. Rotan, Route 3, Box 420, Granite Falls 28630
College Avenue—Mrs. Van H. Ramsey, Route 4, Box 100M, Lenoir 28645
Concord—Mrs. John W. Wallace, 5 Circle Drive, Granite Falls 28630
Conways Chapel—Miss Linda Branch, Route 7, Box 243, Morganton 28655
Crest View—Mrs. Gail Austin, Route 5, Box 106, Lenoir 28645
Dudley Shoals—Mrs. Hazel Bowman, Route 1, Granite Falls 28630
East Flat—Vickie Suddreth, Route 8, Box 62, Lenoir 28645
East Hudson—Mrs. Ruth Angley, Route 1, Box 215, Hudson 28638
Edgemont—Mrs. Martha Miller, Edgemont 28620
Flemings Chapel—Mrs. Dorth Reichard, Route 6, Box 297, Lenoir 28645
Globe—Mrs. Wilma Shoemake, Collettsville 28661
Grandin—Miss Reba Lackey, Route 1, Lenoir 28645
Grandview Park—Mrs. Greta H. Clark, Route 6, Box 86, Lenoir 28645
G. Falls, First—Mrs. W. Dean Burns, W. Highland Ave., G. Falls 28630
Green Rock—Miss Judy Woodring, Route 5, Box 820, Lenoir 28645
Green Valley—None shown.
Harris Chapel—Mrs. Jerry Roper, Government St., Lincolnton
Hartland—Mrs. Jerry Hendrix, Route 6, Lenoir 28645
Hibriten—Lucille Wilson, Route 3, Box 154, Lenoir 28645
Hudson, First—Mrs. Marcus Sullivan, Route 1, Box 667, Hudson 28638
Johns River—Mrs. Paul Thompson, Route 8, Lenoir 28645
Joyceton—Mrs. Dorothy Laws, Route 2, Box 375-A, Lenoir 28645
Kings Creek—Mrs. Charles Creger, Route 4, Lenoir 28645
Lakeview—Mrs. Dorothy Coffey, Route 4, Box 728, Lenoir 28645
Lenoir First—Miss Betty Miller, 341 South Mulberry St., Lenoir 28645
Liberty—Mrs. Cleola Coffey, 410 Sunset Drive, Lenoir 28645
Livingston Memorial—Mrs. Reba Walsh, Route 1, Boomer 28606
Lovelady—Karen Foxx, Route 1, Granite Falls 28630
Lower Creek—Mrs. Edd Perdue, P. O. Box 675, Lenoir 28645
Maple Grove—Jerry Brown, 205 Merriman Drive, Lenoir 28645
Miller Hill—Miss Sherry Spears, Route 3, Box 514-K, Lenoir 28645
Mt. Grove—Mrs. Lester Scronce, Route 4, Box 34, Lenoir 28645
Mt. View—Mrs. Bill Philyaw, Route 4, Box 420, Lenoir 28645
Mount Zion—Miss Sandra Starnes, Route 2, Hudson 28638
Mulberry—Mrs. Colleen Triplett, Route 5, Lenoir 28645

Mulvale—Miss Joan Glass, Route 7, Lenoir 28645

Nelsons Chapel—Mrs. Boyd Miller, Route 8, Box 214, Lenoir 28645

New Hope—Mrs. Albert Icenhour, Route 1, Lenoir 28645

North Catawba—Miss Janice Smith

Oak Grove—David Richard, Box 66, Granite Falls 28630

Piney Grove—Mrs. George Greene, Route 5, Lenoir 28645

Pisgah—Thelma Burton, Route 6, Lenoir 28645

Pleasant Hill—Mrs. Roy M. St. John, Route 3, Box 483, Lenoir 28645

Pooveys Chapel—Miss Cheryl Hatley, Route 1, Box 364, Hudson 28638

Pooveys Grove—Mrs. Sam Anderson, Route 3, Granite Falls 28630

Rhodhiss First—Mrs. C. F. Kirby, Rhodhiss 28667

Rocky Springs—Mrs. Betty Lou Bain, Route 6, Box 419, Lenoir 28645

Rufus—Miss Lorraine Greene, Route 8, Box 373, Lenoir 28645

Setzer Creek—Mrs. Francis Crisp, Route 8, Box 470, Lenoir 28645

Temple—Mrs. Nancy Triplett, Route 7, Box 50, Lenoir 28645

Temple Hill—Mrs. Betty Kirby, Route 1, Box 276, Granite Falls 28630

Union—Mr. Michael West, Route 2, Lenoir 28645

Union Grove—Vickie Harmon, Route 3, Lenoir 28645

Whitnel First—Mrs. Nancy Coffey, Route 2, Hudson 28638

Worship Point—Jean Church, Route 4, Lenoir 28645

Yadkin—Mrs. Joe Laws, Route 5, Lenoir 28645

Yadkin Valley—Maxine Woods, Route 5, Lenoir 28645

Zacks Fork—Mrs. J. V. Vannoy, Route 1, Box 629, Lenoir 28645

Meadowbrook—Miss Pat Goforth, Underdown Avenue, Lenoir 28645

Mt. Zion Mission—Miss Patty Townsend, Route 2, Hudson 28638

CHAIRMAN OF DEACONS

Church **Name and Address**

Baton—C. B. Bollinger, Route 2, Box 455, Granite Falls 28630

Bethany—None shown.

Blairs Fork—Joe L. Pritchard, 121 Wayside Circle, Lenoir 28645

Buffalo Cove—Granville Robbins, Route 5, Box 840, Lenoir 28645

Cajahs Mountain—A. L. Herman, Route 2, Granite Falls 28630

Calvary—Albert Yates, Route 5, Box 100, Lenoir 28645

Cedar Rock—Robert Walsh, Route 1, Lenoir 28645

Center Grove—Alvin Triplett, Route 1, Hudson 28638

Central—Cecil Baker, Route 5, Hickory 28601

Clarks Chapel—George R. Craig, Route 3, Box 944, Lenoir 28645

Clearview—None shown.

Clover—Charlie Ingle, 26 Colonial Street, Granite Falls 28630

College Avenue—James M. Clark, 110 S. Sharon Road, Lenoir 28645

Concord—Frank Keller, 85 Archer Street, Granite Falls 28630

Conways Chapel—R. A. Annas, Route 7, Box 21, Morganton 28655

Crestview—Bruce Clarke, Meadowood Drive, Lenoir 28645

Dudley Shoals—Conley Starnes, Route 1, Granite Falls 28630

East —Flat—Joe Cardwell, Route 6, Box 542, Lenoir 28645

East Hudson—Fred Angley, Route 1, Box 215, Hudson 28638

Edgemont—None shown.

Flemings Chapel—Toy Green, Route 6, Lenoir 28645

Globe—C. A. Coffey, Route 7, Box 414, Lenoir 28645

Grandin—Mr. C. H. Kirby, Route 1, Box 568, Lenoir 28645

Grandview Park—James L. Clark, Route 6, Box 86, Lenoir 28645

First, Granite Falls—J. Mack Moore, Route 2, Granite Falls 28630

Green Rock—James F. Coffey, Route 5, Lenoir 28645

Green Valley—O. C. Dellinger, Collettsville 28611

Harris Chapel—J. C. Sullivan, P. O. Box 239, Hudson 28638

Hartland—H. S. Cline, Route 6, Lenoir 28645

Hibriten—Paul Gilliam, Route 1, Hudson 28638

Hudson, First—Charles H. Shaver, Route 4, Box 395. Lenoir 28645

Johns River—Gorden Estes, Route 8, Box 324, Lenoir 28645

Joyceton—Henry Butler, Route 2, Box 357, Lenoir 28645

Kings Creek—Henry Medlock, Jr., Route 1, Box 405, Lenoir 28645

Lakeview—Lemuel H. Coffey, Route 4, Box 728, Lenoir 28645

Lenoir, First—C. M. Abernethy, 400 Beall Street, Lenoir 28645

Lenoir, West—Russell Moore, 111 Moore Drive, Lenoir 28645

Lovelady—June Weaver, Route 1, Granite Falls 28630

Liberty—Jimmy Honeycutt Patterson 28661

Livingston Memorial—George H. Hatton, Route 1, Box 174, Boomer 28606

Lower Creek—C. C. Huskins, 102 Powell Circle, Lenoir 28645

Maple Grove—None shown.

Miller Hill—Charlie Triplett, 183 Overlook Drive, Lenoir 28645

Mountain Grove—A. Lee Pearson, Route 2, Granite Falls 28630

Mountain View—Elmer Philyaw, Route 4, Box 415A, Lenoir 28645

Mount Zion—Paul Smith, Route 2, Hudson 28638

Mulberry—None shown.

Mulvale—Jasper Moore, Route 7, Lenoir 28645

Nelsons Chapel—R. M. Miller, Route 8, Box 235, Lenoir 28645

New Hope—None shown.

North Catawba—Stanley Smith, Route 2, Granite Falls 28630

Oak Grove—Henry L. Hollar, Jr., Route 3, Box 205, Granite Falls 28630

Piney Grove—None shown.

Pisgah—John B. Pope Route 6, Box 750, Lenoir 28645

Pleasant Hill—None shown.

Pooveys Chapel—Donald Hatley, Route 1, Box 316, Hudson 28638

Pooveys Grove—None shown.

Rhodhiss, First—Paul S. Bumgarner, Rhodhiss 28667

Rocky Springs—Ralph Kincaid, Route 1, Box 62, Hudson 28638

Rufus—Dan Philyaw, Route 7, Lenoir 28645

Setzer Creek—T. R. Gentry, Route 8, Box 470, Lenoir 28645

Temple—William Crisp, Hays Avenue, Lenoir 28645

Temple Hill—Parks Harris, Route 1, Taylorsville

Union—Nown shown.

Union Grove—Lee Sullivan, Route 3, Box 636, Lenoir 28645

Whitnel, First—Lester Griffin, Route 4, Box 701, Lenoir 28645

Worship Point—J. R. Hatton, Route 4, Lenoir 28645

Yadkin—Kenneth Storie, Route 5, Lenoir 28645

Yadkin Valley—None shown.

Zack's Fork—J. R. Whisnant, Route 1, Box 619, Lenoir 28645

Meadowbrook—Paul Curtis, P. O. Box 70, Lenoir 28645

Mt. Zion Mission—Burl Smith. Route 2, Box 50, Hudson 28638

OUR MINISTERS BELONGING TO CHURCHES

NOT ACTIVE PASTORS

ORDAINED MINISTERS

Rev. Mack Annas, Route 4, Lenoir 28645

Rev. John Austin, 12 East Street, Granite Falls 28630

Rev. E. M. Barnes, Piedmont Road, Lenoir 28645

Rev. L. B. Beane Edgemont 28620

Rev. Lloyd Black, Route 4, Lenoir 28645

Rev. Robert E. Brown, 571 East Street, Lenoir 28645

Rev. A. W. Bumgarner, Route 2, Granite Falls 28630

Rev. W. H. Byerly, Route 6, Box 129, Lenoir 28645

Rev. Robert Chester, Route 2, Lenoir 28645

Rev. R. C. Cook, Route 8, Lenoir 28645

Rev. J. G. Cozart, Route 1, Lenoir 28645

Rev. Cloyd Curtis, Route 4, Lenoir 28645

Rev. Walter Dula, Route 5, Lenoir 28645

Rev. Ed Ford, Route 6, Box 224B, Lenoir 28645

Rev. Ira Greene, Route 5, Box 316, Lenoir 28645

Rev. Paul Green, Route 4, Box 574, Lenoir 28645

Rev. Howard Hawkins, General Delivery, Hudson 28638

Rev. C. O. Holshouser, Route 4, Lenoir 28645

Rev. Frank Knight, P. O., Hudson 28638

Rev. W. W. Lyons, 1026 East Harper Avenue, Lenoir 28645

Rev. C. R. McFelea, Route 6, Lenoir 28645

Rev. Donald B. McCaleb, Route 2, Granite Falls 28630

Rev. Bernice S. Mikeal, Route 3, Box 878, Lenoir 28645

Rev. Broadus Miller, Route 1, Lenoir 28645

Rev. George Mull, Route 7, Morganton 28655

Rev. L. L. Nichols, Route 7, Lenoir 28645

Rev. Charlie Parsons, Route 6, Lenoir 28645

Rev. Horace Pitts, Route 6, Lenoir 28645

Rev. Joe Rhodes, Route 5, Hickory 28601

Rev. Lloyd T. Rich, Route 2, Box 562, Granite Falls 28630

Rev. R. H. Setzer, P. O. Box 415, Lenoir 28645

Rev. Richard Story, Route 5, Lenoir 28645

Rev. Ray Walker, 60th 40th St., N.W., Hickory 28601

Rev. Edward Warren, P. O., Hudson 28638

Rev. Lawrence Widner, Lenoir 28645

Rev. Ernest Wilcox, Broadway Street, Lenoir 28645

Rev. Gyles Widner, Lenoir 28645

LICENSED MINISTERS

Rev. Jesse Adams, Route 6, Lenoir 28645
Rev. C. F. Armes, Route 4, Box 575-A, Lenoir 28645
Rev. Floyd Benfield, Route 1, Vale
Rev. Ira Bristol, Collettsville 28611
Rev. Roy Branch, Route 7, Box 245, Morganton 28655
Rev. Otis Camp, Route 4, Lenoir 28645
Rev. Mayford Carswell, Route 4, Lenoir 28645
Rev. Don Church, P. O., Hudson 28638
Rev. Jack Church, Route 4, Lenoir 28645
Rev. Walter Church, Rhodhiss 28667
Rev. Gene Clark, Route 7, Box 252-B, Lenoir 28645
Rev. Ralph Coffey, Lenoir 28645
Rev. Shirley Crane, Lenoir 28645
Rev. Herndon Crump, Route 1, Lenoir 28645
Rev. Boyd Curtis, Rhodhiss 28667
Rev. J. C. Dugger, Route 3, Box 156, Lenoir 28645
Rev. Howard M. Greene, Route 5, Lenoir 28645
Rev. Henry Hollar, Jr., Route 3, Box 205, Granite Falls 28630
Rev. Melvin Maltba, 124 Echo Drive, Lenoir 28645
Rev. Joe Marler, 211 Vance Street, Lenoir 28645
Rev. Grady Matheson, Route 1, Hudson 28638
Rev. Darrell Miller, Route 8, Box 657, Lenoir 28645
Rev. Roy Penny, Hudson 28638
Rev. Shober Phillips, Route 1, Lenoir 28645
Rev. Thomas Proffitt, Lenoir 28645
Rev. Tommy Richards, Box 85, Hudson 28638
Rev. D. L. Snyder, Route 6, Box 114, Lenoir 28645
Rev. Morris Tuttle, Lenoir 28645
Rev. Roger Watson, Route 6, Box 164-A, Lenoir 28645
Rev. Aldene Wheeler, Route 4, Box 505, Lenoir 28645
Rev. Clyde Whittington, Route 7, Lenoir 28645
Rev. Clarence Wilson, Route 3, Box 154, Lenoir 28645
Rev. Glenn Wilson, Hudson 28638
Rev. Larry Winkler, Lenoir 28645

CHAPLAINS

Rev. R. N. Hardin, Florida
Rev. Clifton Land, Virginia

RETIRED ORDAINED MINISTERS

Rev. W. R. Moss, Route 4, Lenoir 28645
Rev. R. B. Burnette, Route 4, Box 501, Lenoir 28645
Rev. O. C. Dellinger, Collettsville 28611

Rev. L. W. Teague, Granite Falls 28630
Rev. J. O. Summerlin, Route 3, Box 743, Lenoir 28645
Rev. T. P. Shoemaker, 384 South Mulberry St., Lenoir 28645
Rev. Grady Hamby, Route 2, Granite Falls 28630
Rev. Homer Messer, Route 2, Granite Falls 28630

MISSION PASTORS

Center Grove Mission—Rev. Bennon Vaughn, Route 1, Hudson 28638
Harrisburg Mission—Rev. Donald Mimbs, 104 Kentwood Cr., Lenoir 28645
Mt. Zion Mission—Rev. Charlie F. Cook, Route 2, Hudson 28638

ASSOCIATE PASTORS

None at present.

MINISTERS OF EDUCATION

College Avenue—Rev. John M. Pruitt, P. O. Box 592, Lenoir 28645
Lenoir First—Rev. Leon Smith, 102 Woodland Drive, Lenoir 28645

MINISTERS OF EDUCATION AND MUSIC

Hudson First—Mr. L. Deck Taylor, Box 365, Hudson 28638
Lower Creek—Mr. Dan Pardue, 109 Meadowood Drive, Lenoir 28645
Mt. Grove—Mr. Mack Fletcher, Route 2, Granite Falls 28630
Yadkin—Mrs. W. R. Kimberlin, Patterson 28661

MINISTERS OF MUSIC

Center Grove—Mr. Woodrow Fundaburke, Route 2, Hudson 28638
Central—Mr. Cecil Baker, Sr., Route 5, Box 251, Hickory 28601
College Avenue—Mr. Van Ramsey, Route 4, Box 100-M, Lenoir 28645
Dudley Shoals—Mrs. Robert Chester, Route 2, Lenoir 28645
Granite Falls First—Mrs. Dean Burns, Granite Falls 28630
Kings Creek—Mr. Charles Haas, P. O. Box 325, Granite Falls 28630
Lenoir First—Miss Betty Miller, 341 South Mulberry, Lenoir 28645
Mount Zion—Mr. Cecil J. Baker, Jr., Route 5, Box 251, Hickory 28601
Oak Grove—Mr. W. P. Richards, Route 3, Box 392, Granite Falls 28630
Union—Mr. Micheal West, Route 2, Lenoir 28645

CHURCH SECRETARIES — FULL TIME

Lenoir First—Mrs. Gary Suddreth, 129 Norwood St., Lenoir 28645
Mrs. Brownie Keyes, 106 Crestline Dr., Lenoir 28645
College Avenue—Mrs. O. D. Hollar, 103 Sherwood Drive, Lenoir 28645
Mrs. Howard Jenkins, Route 4, Box 748, Lenoir 28645
Lower Creek—Miss Eloise Hayes, Route 7, Box 418, Lenoir 28645
Mount Zion—Mrs. Aggie Woods, Route 2, Box 106, Hudson 28638

MISSIONARIES SERVING FROM CALDWELL BAPTIST ASSOCIATION

		Birthday
Miss Stella A. Austin, Baptist College, Iwo Nigeria, West Africa, Route 1, Lenoir, Kings Creek Church		6-5
Rev. and Mrs. George B. Cowsert, Caixa Postal 3088, Porto Alegre, Rio Grande Do Sul Brazil, Concord Church	8-21	10-14
Rev. and Mrs. Wayne A. Pennell, DJL, Suroto 4, Jogiakarta, Indonesia, First Baptist Church, Whitnel	3-23	7-10
Miss Faye Tunmire, M'Lang, Cotabato, Philippines Route 2, Granite Falls, Mt. Zion Church		4-11
Rev. and Mrs. Eugene McMillan, 310 Castries, St. Lucia, Windward Islands, British West Indies (Under Mid Mission Board), College Avenue	12-23	4-29
Rev. and Mrs. Fred V. Ellis, Box 216, Hatch, New Mexico Union and Central	4-12	7-20
Miss Ella Keller, Home Mission Board, SBC, 161 Spring, N.W., Atlanta 3, Georgia, Pooveys Grove.		
Rev. and Mrs. M. G. Small, Box 1928, Lusaka, Zambi, Africa (Mother and Daddy - Rev. and Mrs. R. B. Burnett, Hudson First)	5-12	5-5

PROCEEDINGS

of the

Eighty-First Annual Session

First Day, Thursday, September 23, 1965

First Baptist Church, Whitnel

1. The eighty-first annual session of the Caldwell Missionary Baptist Association convened at the First Baptist Church, Whitnel, at 9:15 A.M. as Van Ramsey, Minister of Music, College Avenue Baptist Church, directed the singing of the hymn, "Blessed Assurance". Mrs. Van Ramsey, organist, College Avenue Baptist Church, was at the piano.

2. The Moderator, Rev. Dwight Watts, pastor of the Center Grove Baptist Church, recognized Rev. Dale Thornburg, pastor of the Union Baptist Church, who read Isaiah 12 and Psalm 95. Rev. Thornburg reminded us that our theme for the meeting was "Worship", and that we should turn our hearts and our thoughts to God. He then led the messengers in prayer.

3. After greeting and extending a cordial welcome to all messengers and visitors to the Association, the Moderator announced that the eighty-first session was ready to transact business. He recognized Rev. Fred Morris, pastor of the Miller Hill Baptist Church, who made a motion that the duly authorized and registered messengers to this association, who have already registered and who will register in the hours yet to come today and tomorrow, will constitute the voting body of this eighty-first session of the Caldwell Baptist Association and suggested that we add to the order of business the report of our Associational Clerk, Mr. J. G. Hagaman, and that this report follow the report of the Associational Treasurer, Mr. E. D. Beach, and with this change that the printed program, copy of which may be found in the first section of these minutes, be the order of business for these sessions of our annual meeting. Rev. George Williamson, pastor of the First Baptist Church, Hudson, asked that we make the motion to read with this addition and any other necessary changes. The motion was approved.

4. The Moderator recognized the new Ministers and Ministers of Education who had come to the Association since our last annual session. He asked that they stand, along with their wives, and state their name and their place of service. They were as follows: Rev. Walter E. Hare, Setzers

Creek, Rev. W. L. Sorrells, Grandview Park, Rev. Howard Barnes, Baton, and Rev. Fred Hicks, Winkler's Grove. They were welcomed into the association by the Moderator.

5. The following committees were appointed by the Moderator: Enrollment Committee: Rev. W. R. Moss, supply pastor of host church, Rev. James Lambert, pastor of Union Grove, along with those chosen to work with them. Time, Place, and Preacher Committee: Rev. Joe Sprinkle, Hartland, Chairman, Rev. H. H. McManus, Meadowbrook, Rev. Stuart Johnson, Piney Grove. A special committee was appointed for the purpose of seeing that the Minutes of the Association were properly printed and delivered to the churches, this committee to be composed of Rev. Billy Rivers, Lower Creek, Chairman, J. G. Hagaman, Lenoir First, Mrs. Conley Bumgarner, Center Grove, Conley Starnes, Dudley Shoals, Rev. B. C. Tschudy, College Avenue, Cecil Viverette, Lower Creek. Resolutions Committee: Rev. Forest Blankenship, Kings Creek, Chairman, Mrs. Raymond Reavis, Lower Creek and Rev. Dean Harrold, Oak Grove.

6. The Moderator recognized Rev. George Williamson, Hudson First, to read a suggested amendment to the constitution. Rev. Williamson reminded the messengers that any amendment to the constitution must be read the first day of the Association, and acted upon the second day, after a rereading. He then read the change to be made in Article 6, Section 7 of the Constitution. Same will be printed at the place of the second reading, when it was adopted.

7. The Moderator recognized Miss Elizabeth Campbell, Associational Missionary, who presented her twenty-second report (since the first report she brought to the Association was for a three month period). She made a motion that the written report included in the CALDWELL CALLER, which each messenger received, be adopted and the time be given for discussion. In her discussion she reminded the group of some of the challenges that were ours together in the missions program of the Caldwell Association, and asked the question IS IT ANYTHING TO YOU? If so, we will go forward in a great way together. The report was adopted.

THE MISSIONARY'S REPORT 1964-1965

Only let your conversation be as it becometh the gospel of Christ: that whether I come and see you, or else be absent, I may hear of your affairs, that ye stand fast in one spirit, with one mind striving together for the faith of the gospel. Phil. 1:27. Beware lest any man spoil you through philosophy and vain deceit, after the tradition of men, after the rudiments of the world, and not after Christ. Colossians 2:8.

There are many things in the work through the Associational Missions Program that we can rejoice in the Lord in: We can rejoice over an increase in Baptisms, giving to Associational Missions, in the fact that our Lottie Moon Christmas offering amounted to $36,229.45 with 52 churches sharing. Our giving through the Cooperative Program as a whole decreased this past year and we hope that next year will find again an increase, for this is the life-line of our Mission program. The Association participated in a pastor-led Sunday School Enlargement Campaign with Rev. Paul Kesterson and Rev. Richard Smith of the State S. S. Department leading. Nine churches shared in this program. Forty-four churches and 4 missions shared in the 2 Vacation Bible School Clinics provided with 458 people in attendance. Seventy-two churches and 3 missions held a Vacation Bible School, reaching 7,937 children, workers, and adults in classes. Through the Training Union we shared in an outstanding year with 922 from 42 churches and 4 missions attending "M" Night and 223 from 29 churches attending Youth Night. In Sunday School we show an increase in enrollment and 330 people from 34 churches shared in the 1964 Sunday School Action Night.

WMU with its youth organizations have been busy with 200 attending the Annual WMU Meeting at the Concord Baptist Church. Five-hundred-fifty-four from 31 churches and 2 missions attended the annual G.A. Rally, and 178 the G.A. picnic. Two-hundred-three attended the YWA Banquet, and a goodly number attended the annual picnic. Seventy-six were present from 16 churches for the YWA Council meeting held at Clover. A tea was given the George Cowserts, Missionaries to Brazil at the Concord Church, and to Misses Stella Austin, Missionary to Africa, and Faye Tunmire, Missionary to the Philippines at the Kings Creek Baptist Church. The Brotherhood had a successful workshop, Man-Boy Picnic, R.A. Rally with 318 in attendance. The Music Ministry held a workshop, and participated in the organizational meetings of the Association with other music emphasis.

A number of our choirs participated in the Regional and State Festival. More churches are active in the total denominational program. Many of our churches have made improvements during the past year.

The Missionary has shared in many of these activities. She has taught 46 Mission Study classes and in 3 other Study Courses; she has spoken for 3 worship services, and taught Mission Studies for 8 Sunday evening services, and 10 prayer services; attended a number of banquets and spoke for 2; 15 committee meetings were held in her home, beside the many, many others attended elsewhere. She helped to promote all the activities of the Association, and provided VBS workbooks and handwork materials, which were used by all except 4 churches of the Association. Many bulletins were mailed out regularly and much correspondence was answered. Letters and other materials were mimeographed in the office for all the organizations of the Association. She worked in 14 Vacation Bible Schools and provided workers for 20 schools in all.

Outside the Association she served on the State WMU Executive Board and attended 4 meetings in Raleigh. Also, the annual WMU Convention in Greensboro, and the Associational WMU Leadership Conference at Fruitland. She served as an officer of the State Associational Missionaries' Conference, and was on the State Conference program held at Fruitland. She attended the Baptist World Alliance meeting at Miami Beach, Florida, Home Missions Conference, Ridgecrest, and other special meetings for the Sunday School and Training Union, Stewardship. She participated in the State WMU Interracial Meeting at North Wilkesboro, taught in the State Mission Study Institutes held at Asheville and Lexington, taught Mission Studies in 3 different Associations and shared in the Stony Fork Annual WMU meeting. We are grateful for the good help that we had in our Vacation Bible School work, Miss Christine Hastings, now a student at Southwestern Seminary, Betty Jean and Mary Evelyn Andrews, Pamela Propst and Mrs. Hight Moore were regular workers. Others who shared in the work were Bessie Cline, Frances Laney, and Lucy Walters. Pastors who shared were Rev. Dwight Watts, Jerry Gamble, Mark Owens, Benon Vaughn, Audley Frazier, also Mr. B. B. Byers shared. Miss Billie Miller of the Yadkin Baptist Church worked under the Home Mission Board in Vacation Bible School and Survey Work in the state of Maryland.

May we take this opportunity to say THANK YOU for everyone who has shared in the Associational Program, for everyone who has had a part through prayers and in so many other ways. For the many nice things that you have done for Mother and me. Especially do we take this opportunity to thank you for the beautiful Silver Service given to me at the last Annual Session in honor of my 20th Anniversary of service. As we continue to be LABORERS TOGETHER WITH GOD, I seek your prayers for health and strength to carry on His service as He would have me do.

ASSOCIATIONAL MISSIONS IS A PART OF THE WORLD MISSIONS PROGRAM. LET US EACH HAVE A PART IN EVERY PHASE OF THE WORK. TRULY LET US GO FORWARD IN THE DAYS AHEAD AND "TO GOD BE THE GLORY".

Respectfully submitted,
Miss Elizabeth Campbell, Missionary

8. Van Ramsey led in singing "Leaning On the Everlasting Arms". Mrs. Ramsey was at the piano.

9. The Moderator recognized Paul Curtis of the new Meadowbrook Baptist Church, our Associational Sunday School Superintendent, who presented the Sunday School report, which was adopted.

SUNDAY SCHOOL REPORT

For the Associational year 1964-1965, we report 71 churches with Sunday Schools and 5 mission Sunday Schools. Our Sunday School enrollment is 16,906, including missions, an increase of 301 from last year. Our Mission Sunday School enrollment is 640. There were 75 Vacation Bible Schools with a total enrollment of 7,944, this is a increase of 318 from last year.

During the year, the Sunday School held two mass meetings, one group meeting in which three groups participated, promoted the pastor led enlargement campaign, had two Vacation Bible School Clinics, and held Action Night.

The first mass meeting was held at College Avenue Baptist Church on October 18, 1964, with the Standard of Excellence as the emphasis at this meeting. College Avenue Mission received the attendance banner.

The week of October 19-23, 1964, the pastor led enlargement Campaign was held with the following churches participating: Clarks Chapel, College Avenue, Dudley Shoals, Grandview Park, Hudson First, Lower Creek, Miller Hill, Mount Zion, and Pooveys Grove.

The second mass meeting was held April 27, 1965, at Mount Zion Baptist Church. This was a joint meeting which was held with the Training Union, and was a very effective plan for the two meetings.

Vacation Bible School Clinics were held April 14, 1965, and May 17, 1965, at Lower Creek Baptist Church. These were the best attended VBS Clinics that we have held. At the two clinics there was 458 workers, with forty-four churches and four missions represented.

Action Night was held September 15, 1964, at the First Baptist Church, Granite Falls, Dr. C. C. Warren was the speaker and brought a challenging message on reaching the unreached, winning the lost to Christ and enlisting them to serve Him. Granite Falls First Church and College Avenue Mission received the attendance banners and College Avenue Mission received the efficiency banner. Sunday Schools reporting Standard of Excellence work are Central Baptist Church, Hudson First Baptist, and Mount Zion Baptist. (If other churches have any Standard Departments, classes or a Standard Sunday School please let us know.)

Your Sunday School organization is willing and ready to help you at any time possible to have a more effective Sunday School, and therefore be able to do a better job of teaching the Bible in your church. One way this can be done is by attending the Central Training School, October 18-22, 1965. Will we as fellow-Baptists accept the challenge of "EVERY CHRISTIAN A WITNESS NOW" as the theme of emphasis for 1965-1966?

Respectfully submitted,
Paul Curtis,
Associational Sunday School Supt.

10. Conley Starnes, Dudley Shoals, Associational Training Union Director, gave the Training Union Report. On his motion the report was adopted.

TRAINING UNION REPORT

On behalf of our Associational Training Union Officers, I bring you this report. On October 29, 1964 at Oak Grove Baptist Church, our Church Officers Clinic was held. Sixty-nine persons attended this meeting.

November 24 at the Training Union Leadership Meeting at Clover Baptist Church, there were sixty-two persons from twenty churches represented.

On December 7, 1964, 922 persons attended our "M" Night Meetings at College Avenue Baptist Church and Lenoir High School Auditorium. There were forty-two churches and four Missions represented, with thirty Training Union Directors and twenty-nine pastors. Dr. I. G. Greer of Chapel Hill, formerly associated with the N. C. Baptist Children's Homes of North Carolina, brought the message at College Avenue, and Rev. Jerry Potter, Missionary to the deaf, brought the message to the Juniors and Intermediates at Lenoir High School.

March 20, 1965, 223 persons attended our Annual Youth Night Program, which was held at First Baptist, Hudson. There were twenty-eight churches represented. We had conferences on MISSIONS—led by Dr. C. F. Clark, Missionary to Japan and Miss Faye Tunmire, Missionary to Phillippines; RACE RELATIONS, Rev. W. R. Grigg, Secretary of the Dept. Interracial Activity, Baptist State Convention, Rev. Junius A. Hudley, pastor, Winston-Salem; "GROWING UP AND DATING, Mrs. James Cansler, Chapel Hill; LOVE, COURTSHIP AND MARRIAGE, Rev. James Cansler, BSU Director, University of North Carolina, Chapel Hill; COLLEGE BOUND SENIORS, Mr. Fred Witty, BSU Director, East Tennessee State University, Johnson City, Tennessee. Young People from our Association helped with these conferences. Mr. James P. Morgan, State Training Union Secretary, brought the inspirational message.

Our Annual Training Union Associational Tournament Night was held March 30, at Harris Chapel Baptist Church. There were 119 people present, with seventeen churches represented. The winners were: JUNIOR MEMORY WORK, Cynthia Fox, Cajahs Mtn., Vivian Keever, Baton; Kathy Kaylor, Susan Bowman, and Gearldine Vance, Mtn. Grove, Linda Bolick, Donna Bolick, Becky Watts, Joetta Bumgarner, Sheila Isenhower, Tommy McCreary, Dale Bolick, and Ronald Watson, Center Grove, Pat Greene, Yadkin, Martha LaFevre, Dudley Shoals. INTERMEDIATE SWORD DRILL, winner, Trudy Reid, Center Grove Missions, and alternate, Gene Icenhower, Center Grove Mission. YOUNG PEOPLE SPEAKERS, Eddie Rader, College Avenue, ADULT BIBLE READER, Mr. Wayne Bumgarner, Center Grove.

At the Mt. Zion Baptist Church on April 27, the Training Union and Sunday School Leadership Conferences were held. The Training Union had seventy persons present with sixteen churches represented.

Eighty-five persons attended the Training Union Mass Meeting at Hartland Baptist Church, on August 31, 1965. Rev. Dwight Watts, Associational Moderator, was in charge of the Installation Service for the new Training Union Officers. Some information was given on the New Alternate Plan in Training Union for Juniors, Intermediates, and Young People. The film, "Missionary to Walker's Garage", climaxed the program.

We started two new Training Unions, one at Mt. View and Rufus.

We feel that we have made progress in our Training Union work this year, however, much remains to be done. As we work together this coming year, our desire would be that every church in our Association will have a well organized Training Union. If any church needs help in their Training Union work, please call on the Associational Officers and we will be happy to help.

Respectfully submitted,
Conley Starnes, Associational
Training Union Director

11. The report of Woman's Missionary Union was given by the President, Mrs. Conley Bumgarner, Center Grove. The report was adopted.

WOMAN'S MISSIONARY UNION REPORT

I will praise Thee, O Lord, among the people; I will sing unto Thee among the nations. Psalms 57:9.

This being our watchword for 1964-65, also helps us to carry out the emphasis on a Church Fulfilling its Mission through worship. It is the dream and purpose of Woman's Missionary Union to help every leader and every member of her organization to recognize the leadership of the Holy Spirit and to respond to Him in loving service.

The Associational Woman's Missionary Union met quarterly. Two Mission Study Institutes, Foreign Mission Study at Lower Creek, October 27, 1964. Home Missions Study at Center Grove February 4, 1965.

A Leadership Conference, Central Church, Whitnel, 220 present. Annual Session held April 27, 1965, Concord Church, 200 present. Speakers were Miss Faye Tunmire, Missionary to the Philippines and Rev. Billy Rivers. Music led by Associational Director, Mr. Van Ramsey.

Five members attended State WMU Session at Greensboro Auditorium March 16-18, 1965.

Two Associational officers attended State Workshop in Asheville January 12, 1965. Ten attended State Workshop at Fruitland September 10-11, 1965.

Young Woman's Auxiliary met quarterly. The Council Meeting was held November 19, 1964, with Clover Church. Seventy-nine attending. Mrs. Mary Doug Murdock, Baptist Hospital, was the speaker.

The Annual Banquet was held February 15, 1965, with 203 present. Speakers were Philip Asir Vatham from India, student at Southeastern Seminary, and Rev. Archie W. Jones, Mission to Ecuador.

May 23, 1965, Miss Stella Austin, missionary to Nigeria and Miss Faye Tunmire, missionary to the Philippines, were honored at a welcome home tea given at Kings Creek.

YWA's from Rhodhiss and Mt. Zion church attended the House Party at Wake Forest College August 20-22, 1965.

Seventy four were present for the Annual Picnic held at Lower Creek August 10, 1965. The girl's Auxiliary met twice during the year. The GA Rally was held at Whitnel First Church May 10, 1965. Five hundred forty five present. Speaker was Miss Faye Tunmire.

GA Picnic was held August 19, 1965, at Playmore Beach. One hundred seventy present. The Sunbeams met during Focus Week August 9, 1965, at Mt. Zion Church. Three hundred sixty seven present.

This year the Joyceton Baptist Church reorganized their WMS. Also a new Sunbeam Band was organized at Kings Creek. This makes a total of 237 organizations with 3,564 enrolled. A decrease of 140. There were 62 Certificates on Aims for Advancement given to different organizations. The Association was recognized as approved for 1964. The Lottie Moon Christmas Offering was $38,791, with 52 churches participating. Annie Armstrong offering approximately $7,435, with 49 churches participating. State Missions reached $3,228.

Mrs. O. D. Hollar, Treasurer reported expenditures in the amount of $435.09 leaving a balance of $146.39. The Ruth Keller Scholarship Fund, to help worthy students in preparation for full time Christian service has grown to $1,437.49.

We want to express our deep appreciation to the presidents and the youth directors who have worked so faithfully in the churches. And for the cooperative spirit of the Associational officers. Remember us in your prayers as we try to be a witness for our Lord.

Respectfully submitted,
Mrs. Conley Bumgarner,
Associational WMU President

12. Mrs. Ned Leftwich, wife of the Associational Brotherhood President, read the Brotherhood report, which was adopted.

BROTHERHOOD REPORT

1. On October 5-6, 1964, the Brotherhood and R.A. Workshop was held at College Avenue Baptist Church, with 21 churches represented. There were 48 Brotherhood Officers present, 31 R.A. Leaders and Committee Members, and 6 visitors, for a total of 85 present.

2. November 2, 1964, the R.A. Rally was held at Dudley Shoals Baptist Church with 20 churches and 2 missions represented, with 318 in attendance. The speaker was Dr. J. J. Cowsert, retired missionary to Brazil.

3. February 23, 1965, the Associational Brotherhood meeting was held at Granite Falls First, with 102 members present. The Rev. B. C. Tschudy gave the message "People Unashamed to Witness."

4. August 24, 1965, a "Man-Boy Picnic" was held at Lower Creek recreational grounds. Around 90 people attended. Testimonies were given by Edwin Price and others.

5. October 18-22 J. Edwin Bullock will teach the Brotherhood—R.A. Leadership Course at First Church, Hudson.

Last year the R.A.'s had an enrollment of 640 members. This year the enrollment is 557. The loss is 83 members. Last year the Brotherhood had an enrollment of 908 members. This year the enrollment is 964. A gain of 64 members. The overall loss is 13 members.

Respectfully submitted,
Ned Leftwich, Brotherhood President

13. The report of the Music Committee was presented by Van Ramsey, Associational Music Director. Same was adopted.

MUSIC COMMITTEE REPORT

With the Association Music Director serving as chairman, the Associational Music Committee attempts to develop an Associational music education program that can benefit every church, encourages the development of a music ministry in every church, and other activities, and works closely with the State and Convention Music Departments, coordinating their activities with the Association plans. During the past year the following activities were sponsored by the Music Committee:

The chairman and members of the committee led the music for the annual Association meeting and furnished special music.

The Associational music director attended a state planning meeting at High Point, First Baptist Church in August, 1964, and conducted our own planning meeting.

An Associational choir sang for "M" night in December.

An Associational Carol Sing was sponsored by the committee at College Avenue Baptist Church. The Carol Sing was broadcast over the Lenoir radio station. The committee sponsored an Association choir festival at College Avenue Church in February.

Regional Choir Festivals were held in February at College Avenue Church. Many of these participating choirs from our association went to the State Festivals at Greensboro and Mars Hill College.

The music committee sponsored two conferences in connection with the associational Vacation Bible School clinics.

The music committee conducted a music workshop held simultaneously in August at Whitnel First and Mt. Zion Church.

The Music Committee cooperated with the Seminary Extension in teaching the Beginner Music Reader. We plan to offer this book again this year.

In addition to the above activities, the church music committee:

(1) Seeks to foster and encourage attendance to music camps and assemblies.

(2) Encourages use of our Baptist hymnals and other music publications.

(3) Offers assistance, to whatever degree possible, to those churches seeking and needing advice or suggestions regarding its music.

It is our hope that during this year we can give individual help to the churches. A plan has been inaugurated by which we can talk personally with the pastors and choir directors of many of our churches. After this concentrated study we will know the music needs and can help the churches individually and collectively. We urge all churches to seriously consider having a music school of some type in the coming year.

Respectfully submitted,
Van H. Ramsey,
Associational Director of Music

14. In the absence of Miss Janet Reavis, Lower Creek, Associational Life Service Fellowship Counselor, Dan Pardue, Minister of Music and Education of Lower Creek, presented her report, which was adopted.

LIFE SERVICE FELLOWSHIP REPORT

The Life Service Fellowship membership is approximately 183.

For the Holiday Party, December 28, College Avenue Church, the young people came in masquerade style. Rev. Bill Roberson, missionary South Vietnam, showed slides to present his message. To emphasize the need he said that there are about three couples on the field at one time to minister to 15 million people. Forty-three was present with visitors from Macedonia Baptist Church, Lincolnton.

Co-sponsor Youth Night March 20, Hudson First. Many served on the panel.

Life Service Fellowship Sunday, March 28, Mt. Zion with Rev. Mark Owens bringing the morning message. Thirty-five enjoyed a picnic lunch. Miss Faye Tunmire, missionary to the Philippines, spoke about her work there and asked for prayer as it may not be long before the doors will be closed to mission work.

The highlight of the year was the youth-led revival that we sponsor every two years. Rev. Bob Blankenship brought an inspiring message each evening of August 2-6 at Center Grove. He is the son of Rev. and Mrs. Forest Blankenship of our Association, and is a second year student at Southeastern Seminary. This summer he was associate pastor and youth director with Penelope Baptist Church, Hickory. Van Ramsey, Minister of Music, College Avenue, directed the music. Mrs. Ramsey was organist, and Dawn Holden, Mt. Zion, and Pam Propst, Rhodhiss First, were pianists. Young people of the Association composed the choir, Roger Hames, president and Mack Keller, Poovey's Grove, presided. A testimony was given each evening by: Brenda Swanson, Lower Creek; Mack Keller, Poovey's Grove; Carolyn Annas, Mt. Zion; Walter Hallberg, summer Youth Director College Avenue; and Roger Hames, Lower Creek.

Saturday afternoon, August 7, 29 young people, counselor, and missionary journeyed caravan style to Morganton Optimist Park for annual picnic.

The spirit of the week was thus expressed, "I'm so glad I came! You just do not realize the blessing you can get from one of these meetings".

A new group was organized at Mt. Zion Mission with Mrs. Jean Poarch, sponsor.

Many have worked at various jobs this summer. Some are: Bessie Cline, Harris Chapel, Frances Laney and Pam Propst, Rhodhiss First—Vacation Bible Schools; Carolyn Hart, Lower Creek, Bethesda Hospital, Cincinnati, Ohio; and Billie Miller, Yadkin, Home Mission Board, Maryland.

Thank you for your interest and please continue to pray for this organization.

Respectfully submitted,
Miss Janet Reavis, Counselor,
Life Service Fellowship

15. The Moderator recognized Brother Guy S. Cain, secretary of the Annuity Department of the Baptist State Convention, for a message on the work of North Carolina Baptists. He emphasized the Annuity Program, Hospital Program, and Life Insurance Plan, along with the urgency of the TITHE NOW plan. He reminded us of the emphasis on Family Life and the Five-year program of Spiritual Advance, which we are looking forward to. He said "We need to put out the 'firey cross' of hatred with the love of the Lord Jesus Christ."

16. Van Ramsey led the messengers in singing "Trust and Obey". Mrs. Ramsey was at the organ.

17. C. Gordon Maddrey, secretary of the Baptist Foundation, was recognized by the Moderator. He expressed his pleasure in being back in the association, and in speaking on the Baptist Foundation. His report was accepted as a matter of information.

REPORT OF THE N. C. BAPTIST FOUNDATION, INC.

During the past four years the Foundation has been actively presented to the Baptist of North Carolina through the associations, churches, group meetings and through other media of communication. Our reception has been a most cordial and pleasant one. When the Baptists are properly and fully informed on any program, they can be depended upon to act wisely. Our main concern during these past four years has been to let our people know exactly what the Foundation is; how it functions; the various classes of people, churches, associations, conventions and agencies it represents as well as putting particular emphasis on Christian will making.

Memorial investments in the Foundation have gone from $60.11 to approximately $450,000. No sum is too small to merit our attention nor too large to be adequately handled. One of the strong characteristics of the Foundation lies in its fifteen member Board of Directors. These men are businessmen who give their business genius and ability to the work of the Foundation without any renumeration whatsoever. They want to invest a part of their time and talent in this phase of Kingdom work.

It is my great pleasure to assure you that the North Carolina Baptist Foundation, Inc., is a going concern. Our people throughout the state

are responding in a very fine manner to the services offered through the Foundation. This report would not be complete if I did not pay particular tribute to the excellent cooperation I have received from the pastors of the Convention. This program cannot succeed without their active participation and they have not hestitated to graciously give aid and comfort to the program. The years ahead look bright. Call on us if we can help you.

C. Gordon Maddrey,
Executive Secretary

18. The Moderator recognized Mr. E. D. Beach, Treasurer, for the treasurer's report. He referred the messengers to the Treasurer's Report for 1964-65 in the CALDWELL CALLER. After an explanation the report was adopted.

TREASURER'S REPORT

Statement of Receipts and Disbursements

September 1, 1964 to August 31, 1965

Cash Balance September 1, 1964		$ 1,796.88
Receipts:		
Pledges	$10,512.91	
VBS Materials	1,498.99	
VBS Offerings	581.34	
Minutes	750.00	
Seminary Extension	191.00	
Other	208.65	
Special Gifts - Miss Campbell	220.00	13,962.89
Total		$15,759.77
Disbursements:		
Associational Missionary:		
Salary	$ 4,200.00	
Travel	1,320.00	
Convention	230.00	
Love Gift	200.00	
Home Maintenance, Fuel, Insurance	264.48	
Retirement and Taxes	336.00	
Telephone - Long Distance	68.32	
VBS Labor	1,335.65	
VBS Expenses	944.90	
Clerical Help	1,548.81	
Office Supplies and Postage	918.02	
Office Equipment	103.00	

Sunday School	84.50	
Calendars	105.75	
Clerk Expenses	100.00	
Life Service Fellowship	234.08	
Training Union	388.85	
Brotherhood	110.76	
Miscellaneous	35.00	
Minutes	1,055.75	
Seminary Extension	265.25	
Ridgecrest Cabin	200.00	
Special Gift - Miss Campbell	238.92	14,288.04
Cash Balance August 31, 1965		$ 1,471.73

Unpaid Accounts 8-31-65:

Payroll Taxes $281.98

Respectfully submitted,

E. D. Beach, Treasurer

19. Mr. Beach then presented the suggested budget for the year 1965-1966, as given in the CALDWELL CALLER. He reminded the messengers that it was necessary to increase the amount asked from the churches this year from $ .95 per resident member to $1.05 per resident member to reach the proposed budget and the increased activities in the Association. Upon his motion the budget was adopted.

SUGGESTED BUDGET

FOR THE YEAR 1965 - 1966

Anticipated Receipts

(1)	Pledges	$12,600.00
	V.B.S. Materials	1,600.00
	V.B.S. Offerings	600.00
(2)	Minutes	1,100.00
	Miscellaneous	100.00
	Total	$16,000.00

Estimated Expenses

Associational Missionary:		
Salary	$4,440.00	
Travel	1,320.00	
Convention	230.00	
Love Gift	200.00	$ 6,190.00
Home Maintenance and Insurance		800.00
Retirement and Taxes		400.00

Telephone - Long Distance	100.00
V.B.S. Labor	1,200.00
V.B.S. Materials	1,000.00
Clerical Help	1,600.00
Office Supplies and Postage	1,000.00
Office Equipment	150.00
Music	100.00
Sunday School	150.00
Calendars	110.00
Clerk Expenses	100.00
Life Service Fellowship	125.00
Training Union	400.00
W. M. W.	100.00
Brotherhood	150.00
Miscellaneous	100.00
Central Training School	275.00
Minutes	1,200.00
Seminary Extension	100.00
Ridgecrest Cabin	200.00
Library	50.00
Associational Baptist Center	400.00
Total	$16,000.00

(1) Based on $1.05 Per Resident Member.

(2) Based on Actual Cost

Respectfully submitted,
The Finance Committee

20. The Moderator challenged every church present to have a part in Associational Missions and stated that it would do us good, do our hearts good, do our church good, and do our county good, and would help in the advancement of God's Kingdom.

21. The Moderator recognized Mr. J. G. Hagaman, Associational Clerk, for a report of the Minutes of the Executive Committee for the year, which included the appointment of a committee for the purpose of looking into the feasibility of building an Associational Baptist Center. The report was adopted on his motion.

REPORT OF EXECUTIVE COMMITTEE

The Missions and Finance Committee met quarterly immediately prior to the meeting of the Executive Committee on December 6, 1964, March 7, 1965, June 6, 1965, and September 5, 1965. These Committees reported all their meetings to the Executive Committee each quarter and action was taken by the Executive Committee on any recommendations that were made.

The Executive Committee meetings were opened with short devotional programs. New ministers and new members were recognized at the meetings.

On December 6, the Executive Committee requested that the State Convention approve and provide a salary supplement to the pastor at Center Grove Mission. The Calendar of Activities for the year 1965 was approved.

At each meeting of the Executive Committee written reports were filed by the following Associational Superintendents: Sunday School, B.T.U., W.M.U., Brotherhood and Youth Fellowship. Each quarter a report from the associational missionary, trustee chairman, evangelism chairman, music chairman, and other committee chairman who had reports to present were made.

On March 7, it was announced that the Cedar Rock Church had been allocated $750.00 for application to the payment for a building lot and the Center Grove Mission allotted $636.00 for pastoral aid by the State Convention. The committee voted to establish a church library committee subject to the proper constitution change at the annual Association Meeting. Keith Snyder was appointed to the Trustees, Ned Winkler placed on the Missions Committee and Herbert Keller appointed to serve as Children's Home representative. It was announced that the Lottie Moon Christmas offering reached a total of $36,229.45 and that the Annie Armstrong offering goal would be $3,690.00.

On June 6, provision was made for appointment by the association chairman of a committee to be responsible for publication of the annual minutes. Rev. Watts was asked to see that machinery for providing for a Library Committee in the constitution be properly presented to the annual association meeting in September. Arrangements were made to continue the practice of receiving Vacation Bible School Offerings to be used in promotion of Bible School work. Plans were made for use of the Ridgecrest cottage by assembly goers.

On September 5, the Executive Committee made provision for appointment of a committee which would investigate the feasibility and advisability of establishing an Association Center for the Caldwell Association. Preliminary work on the new budget was begun. It was noted that attendance at the Ridgecrest Assembly had been good. All of the matters coming to the attention of the Executive Committee during the year were handled in a business-like manner.

Respectfully submitted,
J. G. Hagman,
Associational Clerk

22. The Moderator recognized Rev. Moss, Supply Pastor of Whitnel First Church and extended in behalf of the association, our appreciation for the use of the church. Rev. Moss then gave directions for the lunch hour and welcomed each and every one present to share in the fellowship together.

23. The Moderator recognized Rev. Audley Frazier, Pooveys Grove, for a special announcement concerning the Seminary Extension Classes being offered. This was given as a matter of information.

24. Rev. George Williamson was then recognized for an announcement by the Moderator. He urged all the people to remain for the afternoon session, calling attention to some of the speakers, especially Rev. Julian Hopkins, Secretary of the Department of Evangelism, Baptist State Convention.

25. The Moderator recognized Van Ramsey, who brought a special message in song entitled "Until Then". He was accompanied at the organ by Mrs. Ramsey. Before singing Brother Ramsey gave a personal witness stating that "life is only a stepping stone and that this life we live as Christians resembles a trail. This trail is always winding upward toward the Lord".

26. The Moderator recognized Rev. Fred Johnson, pastor of Dudley Shoals, and Rev. Mark Owens, pastor of Mt. Zion, Rev. Johnson read the Scripture from Isaiah 6:1-8, and led the messengers in prayer.

27. Rev. Owens led the messengers in worship through the Annual Sermon. He used as his topic "Worship". He asked the question "what is worship?" and then gave this definition "an encounter with one of worth". He went on to say life is a way of living a vital relationship with God every day. Before we can measure the quality of one's faith, we must be sure of what we understand, and possess and know. We must linger in the Spirit of Worship, we must be willing to say "Here am I send me".

28. The association recessed for lunch following the benediction and blessing led by Rev. Mark Owens.

AFTERNOON SESSION, FIRST DAY

29. The afternoon session was called to order by the Vice Moderator, Rev. Buren Hastings, Calvary, at 1:15 P.M.

30. Van Ramsey led the messengers in singing "Love Lifted Me", accompanied by Mrs. Ramsey at the organ.

31. Rev. Millard Crumpler, pastor of the Rhodhiss First Church, led in the period of worship, reading as his Scripture John 15:1-10, and then leading in prayer.

32. The Vice Moderator welcomed everyone to the afternoon session and recognized the visitors.

33. The Statistician's report as given by Rev. W. R. Kimberlin, Yadkin Baptist Church, was read and approved.

STATISTICAL REPORT

"Then they that gladly received his word were baptized: and the same day there were added unto them about three thousand souls. And they continued stedfastly in the apostles' doctrine and fellowship, and in breaking of bread, and in prayers." Acts 2:41-42.

The estimated total income of Southern Baptists during 1957 was $13,764,963,018. A tithe of this amount would have been $1,376,496,302. $397,550,347 of this amount was given through Southern Baptist Churches, leaving $978,945,955 in ungiven tithes. This amount, if given, could:

(1) Erect and furnish 17,472 church buildings similar to that of the average Southern Baptist Church.

(2) Build and equip one hundred and thirty 500-bed hospitals similar to the Southern Baptist Hospital, New Orleans, Louisiana.

(3) Or, it would defray total expenses of the Foreign Mission Board equal to those in 1957 for the next seven years.

If all Southern Baptists had tithed, per capita gifts would have increased to $153.50 instead of $44.34.

We of the Caldwell Baptist Association are a part of the great ministry of Christ and therefore help make the records. Jesus said, "If ye love me, keep my commandments."

Some comparison figures of 1964 and 1965 are as follows:

Comparisons	1964	1965
Churches	71-6	72-4
Church Members	20,615	20,746
Baptisms	475	643
Sunday School Enrollment	16,605	16,906
Training Union Enrollment	4,823	4,979
Brotherhood and RA Enrollment	1,548	1,521
W. M. U. Enrollment	3,704	3,564
Music	1,773	2,182
Vacation Bible School	7,626	7,944
Lottie Moon Offering, Foreign Missions	$36,264	$36,229
Annie Armstrong Offering, Home Missions	$6,369	$7,435
Gifts to Missions	$180,344	$182,624
Total Church Receipts	$1,130,749	$1,198,666
Total Church Expenditures	$925,174	$1,014,194
Pastors' Salaries	$223,665	$242,989

34. Rev. W. R. Moss was recognized for the Annuity Report. Same was approved. Rev. Guy Cain was unable to stay for the afternoon session to speak to this report.

ANNUITY REPORT

Since the beginning of the Annuity Board in 1918, almost 47 million dollars have been paid in relief and annuity benefits to the men and women of God who serve Southern Baptists.

In 1964 alone, 3½ million dollars was paid out to ministers and denominational workers and their families.

Every pastor needs to make provisions for his income after he retires, and also to look out for the protection of his loved ones after his death. I know of no better protection than that offered by our Relief and Annuity Board.

Every church ought to see that its pastor is taken care of. I would urge every board of deacons to recommend to your church this plan, and lead the church to adopt it.

Most all business concerns have a plan of protection for their employees as well as retirement at certain ages or disability. Southern Baptists have a good plan.

Respectfully submitted,
Rev. W. R. Moss

35. Rev. Jerry Gamble, Blairs Fork, was recognized for the report of the North Carolina Baptist Hospital. He reminded us that it was because we cared, and shared that he had this report to give. Upon his motion the report was adopted.

REPORT OF THE NORTH CAROLINA BAPTIST HOSPITAL

It was because the people in our Association cared that they shared. They gave $5,149.33 in behalf of thousands who cannot pay for the ministry they receive at our Baptist Hospital. If it were possible to speak with each of these, I am sure they would say, "Thanks a million for everything."

Our hospital is serving more people now than ever before and still we have an average of 700 people waiting to be admitted. Some have been sent to other hospitals because we were like "The Inn"—we had no room.

Our hospitals receive funds from the Cooperative Program but these funds are used for capital needs and other services such as the Pastoral Care Program, but it is solely by the Mother's Day Offering that we can care for the poor and destitute. A development program is being launched to increase the capacity of our Medical Center and to train doctors and nurses to serve the sick of our world. The people of Winston-Salem have pledged their confidence to the Medical Center to the tune of seven million dollars. The big question now is—will our churches provide the money to take care of those who need these services but cannot pay for them? It is the opinion of the administration of our hospital that if the Baptists of North Carolina will be informed, they will accept the challenge of caring for those who cannot care for themselves.

Please do not forget what Jesus said to His disciples, "As the Father hath sent me, even so send I you." When Jesus met a need, he always cared for that need and He has sent us to do the same. Will we follow the example of Jesus?

Prayerfully submitted,
Rev. Jerry Gamble,
Hospital Representative

36. The Vice-Moderator called for the report of the Children's Homes. Mr. Herb Keller, Kings Creek, was recognized for this report, and upon his motion the report was adopted.

REPORT OF NORTH CAROLINA CHILDREN'S HOME

Fifty-two of the 72 churches of the Caldwell Baptist Association shared in the North Carolina Children's Home program during the year with money and gifts in the amount of $4,980.78 and 15 shared in contributing food in the amount of $889.34, which was taken to Mills Home. Some churches shared through the Once-A-Month offerings. The care of dependent, neglected and homeless children is the central mission of the Baptist Children's Homes of N. C. In addition to providing care for children it is the purpose of the Homes to join hands with other Christian forces to strengthen wholesome, Christian family life throughout the state. Our Homes are serving as many people who need our help as

possible. They are dependent upon North Carolina Baptists for support. Every gift, however small or large, is appreciated and is used for the purpose for which it is given. Income through the Cooperative Program is becoming increasingly important. The Thanksgiving Offering of last year is approaching three hundred ten thousand dollars and is the largest given. This is a faith ministry, because only as the churches share in this important phase of our work can these children be cared for. There is a growing need for good Christian foster homes in which children needing this kind of care can live. Many families are finding much happiness and a great opportunity for service in caring for foster children.

Around 2,000 cans were given to the churches last year to be filled, and were picked up by a Mills Home truck from Thomasville sometime in November. What is given in canned goods helps them through the winter months, and they are most grateful for every church who shares in this project.

Five hundred children are being cared for in our four Children's homes—Mills Home, Thomasville; Kennedy Home, Kinston; Odum Home, Pembroke and Western North Carolina Home, Asheville. One hundred thirty are being cared for in Foster Homes.

Visit your Children's Homes and I am sure you will be glad that you had a part in this phase of our work, and that you will seek to encourage your church to do more.

Respectfully submitted,
C. Herbert Keller,
Children's Home Representative

37. The Vice-Moderator recognized Rev. James Lambert, Union Grove, to bring the report on the North Carolina Baptist Homes For the Aging. The motion was adopted for this report.

NORTH CAROLINA BAPTIST HOMES FOR THE AGING

The day that North Carolina Baptists launched a ministry to the Aging fourteen years ago was a good day indeed. Since that time four Homes for the Aging have come into being, and a fifth one is in the making. Many elderly people have been blessed by this compassionate ministry through the years, and today 160 people are in residence at Resthaven, and the Hayes Home in Winston-Salem, the Albemarle Home in Albemarle, and the Hamilton Home in Hamilton. When the proposed new home at Yanceyville is completed, there will be capacity for 200. It is anticipated that construction will begin on the Yanceyville Home during 1965.

This labor of Christian love and nurture is ours together, and we could not operate without the concern, the prayers, and the financial support of our Baptist people. This financial aid from the churches comes to us through two very vital avenues—the Special Day Offering,

received on the third Sunday of February each year, and the Cooperative Program. Special Day Offering receipts for 1964 were at an all-time high and exceeded $96,000.00. Through these gifts we were able to supplement from 80% to 90% of our needy residents who could not be with us otherwise.

It is urgently hoped that the Special Day Offering for 1965 will be the greatest ever, especially in view of the pressing and ever-increasing needs of the aging in our midst who seek our help. The waiting list now is 175 and is growing almost daily.

As the great heart of the Savior yearns for all in the various areas of human need, we are grateful that He has commissioned us to include also a special ministry to the aged among us. We have responded to His plea, we are giving an answer to Him for these elderly people who are very dear to Him, and we pray that every church in our Association, and in our State Baptist Convention will be very careful to give increasing emphasis to this vital ministry.

Respectfully submitted,

Rev. James Lambert, Representative

38. Rev. Lowell Sodeman was unable to attend the meeting, and in his absence Dr. W. K. McGee, N. C. Baptist Hospital, spoke on the work of our Institution. Dr. McGee read from Matthew 25, and stated that God had to minister to us in our time of need, even as we had ministered to His in their time of need through the Baptist Hospital. He reminded us that the work is supported through the Cooperative Program, but that the special offerings were essential.

He shared the time with Rev. Vernon Sparrow, N. C. Children's Home representative, who thanked Caldwell Association for all that they had done in the past, and gave us some of the highlights of our program in N. C. for the children without a home.

39. Van Ramsey led the congregation in singing "Higher Ground", with Mrs. Ramsey at the organ.

40. The Vice-Moderator called on Miss Elizabeth Campbell, Associational Missionary, to introduce the Missionary Speaker, Miss Stella Austin, from the Kings Creek Church, but serving in Iwo, Nigeria, Africa.

41. Miss Stella Austin brought greetings from our mission field in Africa and thanked the association for the privilege of speaking on the subject of worship. She used the following Scripture reference Exodus 20:3, Psalms 115, Psalms 96, and Luke 4. She reminded us that the Africans worship many idols, and she told of the conversion of a man from the Egungen pagan worship, and how that his life had been such

a blessing to the people of Africa. She said "My business is to teach that they may be faithful. Not only are the doors wide open, but the hinges are bursting off." She asked for our prayers, and love for one another that we may all come to "worship the true God and Him only will we serve".

42. Van Ramsey then led in singing the hymn "Revive Us Again", accompanied by Mrs. Ramsey.

43. The Vice-Moderator then called for any miscellaneous business or announcements. It was announced that we had 375 registered at the meeting. Rev. Crumpler called for a meeting of the officers of the Pastors' Conference. Rev. B. C. Tschudy, College Avenue, was recognized for an item of business. He requested that the Caldwell Caller be made into a book for reports for the association, so that the messengers would have something to take home with them and keep prior to the printing of the Minutes. After some discussion, the motion was adopted.

44. The Vice-Moderator called on Mr. Malcolm Laxton, Kings Creek, to bring the Historian's Report. The motion was made and carried that the report be adopted.

HISTORIANS REPORT

First Baptist Church, Whitnel

Whitnel Baptist Church was organized on April 24, 1910 with Rev. I. W. Thomas and Rev. J. S. Gwaltney as officiating ministers. There were eighteen charter members and the Reverend Mr. Thomas was elected as first pastor. Prior to the organization of the church, Sunday School and union services were held in an old school building that stood in the vicinity of the present American Efird Mills. It was a small and struggling group that began the work and what they lacked in numbers and material wealth, they made up in faith and works. Almost immediately a building was begun. It was a one-room wood frame building with a lot of volunteer labor and little hired help. Sunday School rooms later were added.

The church continued to make progress under the efficient leadership of the Rev. Thomas and there were several additions. At first, services were held on the first Sunday of the month then later twice a month.

In 1925 under the leadership of Rev. L. E. Payne a new building was erected. The old building had to be torn down and the congregation met in the brick school up the street, now the Caldwell County Schools Administration Building, until the new building was completed. It was a glorious Sunday morning when the congregation assembled at the school building and marched to the new sanctuary behind the pastor. This building was used with but minor alterations for its life. In May of 1934 the balcony was removed from the auditorium and Sunday School rooms were added in the basement. About 1945 the name was changed to Whitnel First Baptist Church.

In 1948 under the leadership of Rev. M. W. Stallings the church erected a lovely parsonage. Plans were begun immediately for building a new educational plant and sanctuary.

Following is a list of pastors who have served the church: I. W. Thomas, 1910-1916; S. A. Rhyne, 1917-1918; J. M. Shaver, 1919-1920; J. P. Hall, 1921-1922; E. D. Crisp, 1923; T. E. Payne, 1924-1933; Paul Roberts 1933-1935, 1940-1942; S. P. Morris, 1936-1939; H. H. Vogers, 1940; H. L. Phillips, 1942-1943; H. P. Bryant, 1943-1946; M. W. Stallings, 1946-1948; R. L. Councilman, 1949—; M. Hamby, 1950-1952; James Holder, 1952-1957; Jiles Hall, 1957-1965.

Construction on the present building was begun in 1958 on land purchased from Russell Griffin and one acre more or less donated by Mrs. Kate Chester. First services were held in present sanctuary on January 13, 1963. The educational plant and sanctuary are valued at $150,000. Membership stands at 352; Sunday School enrollment is 343, with an average attendance of 212; Training Union Enrollment is 120 with an average attendance of 78. There is an active Brotherhood, and the W.M.S. and auxiliaries have an enrollment of 120. It is anticipated that this church with its present facilities and growing population is entering the threshold of its greatest growth and expansion.

UNION GROVE BAPTIST CHURCH

Union Grove Baptist Church was organized in 1898. It was rebuilt in 1939 and again 1963-64. In September 1899, Union Grove was declared a regular Baptist Church by the Church covenant and Articles of Faith. On Saturday before the third Sunday of the same month and year Union Grove was received in the Caldwell Association, and the doors of the church were opened to receive members. Twenty-one were received. After its organization, the church called D. L. Miller who helped organize and build it as first pastor and set apart Saturday before the third Sunday of each month for holding church meetings. There were one hundred eighty-five present at the first meeting.

When the church was first organized it was a "brush arbor" affair. Then a one room, white frame building was erected with curtains to separate the Sunday School classes. Later an educational building was added to it and finally in 1963 a new building was erected beside the old one.

The first recorded deacons of the church were C. L. Smith, W. J. Bean, and J. W. Smith. J. W. Smith was the first recorded church clerk. The second list of recorded deacons were Will Bolick, Albert Smith, J. M. Craig, and J. M. Crump who began service in May of 1929.

In addition to D. L. Miller, the first pastor, the following have served as pastors: L. C. King, Thomas Shumaker, R. A. Branch, C. M. Bradshaw, W. R. Bryant, L. L. Haas, Boyd Cannon, W. H. Hice, Charlie Cook, W. B. Bryant, L. N. Snipes, E. P. Bennett, Homer Messer, Paul Wilson, Herring Crisp, Lloyd Colors, and James Lambert, the present pastor.

In January 1920, W. H. Hice was granted a license for the ministry and in the following August, he and J. C. Clark were ordained to preach the gospel. The Church voted in 1950 to proceed with plans to build a parsonage.

The present church membership is 420, Sunday School enrollment is 226. Average attendance of Training Union is 59. There is an active Brotherhood with 22 members and an auxiliary of 22 R.A.'s and a W.M.S. with all the auxiliaries and a total membership of 80.

Respectfully submitted,
J. M. Laxton,
Historian

45. The Vice-Moderator recognized Rev. George Williamson, Chairman of Evangelism to bring his report. He requested that the report be accepted without reading and that time be given to Dr. Julian Hopkins, Supt. of Evangelism, for the N. C. Baptist Convention. Same was approved.

Dr. Hopkins reminded us our job is proclamation and witness, and that God will lead us to a lost soul. God is concerned about bringing this world to Himself. Our one common objective and purpose is to be used of God to bring the people of the world unto Him. Dr. Hopkins closed the meeting in prayer.

REPORT ON EVANGELISM

We are indeed grateful to God for His leadership during the past twelve months. Many souls have been brought into the Kingdom through the power of Jesus Christ and the influence of many Baptists of Caldwell County. We rejoice that our reports this year indicate a substantial increase in the number of Baptisms in the churches of Caldwell Association as well as a large increase in the number of additions by letter and statement. Churches in North Carolina Baptist State Convention reported 27,346 baptism in 1963 and 29,725 baptisms in 1964—a gain of 2,379 or 9%. Churches in the Caldwell Baptist Association reported 646 baptisms in 1963 and 475 in 1964—a decrease of 171—26½% decrease. However, in 1965 we are reportnig 643 baptisms—an increase of 208 or 43.8%; and 642 additions by letter as compared to 539 in 1964.

While we can rejoice in these increases we must face the reality that we are not keeping up with the population increase in the county. Dr. Wayne Dehoney, president of the Southern Baptist Convention has said: "The major issue facing us is whether the Southern Baptist Convention as the largest non-Catholic denomination, is going to accept its role and launch the greatest evangelistic thrust in history." No Baptist would argue the point that this is the "Major Issue" before us. The theme for Southern Baptists for the year ahead is "PROCLAMATION AND WITNESS". Its purpose is to get us aimed and moving in the right direction toward this objective.

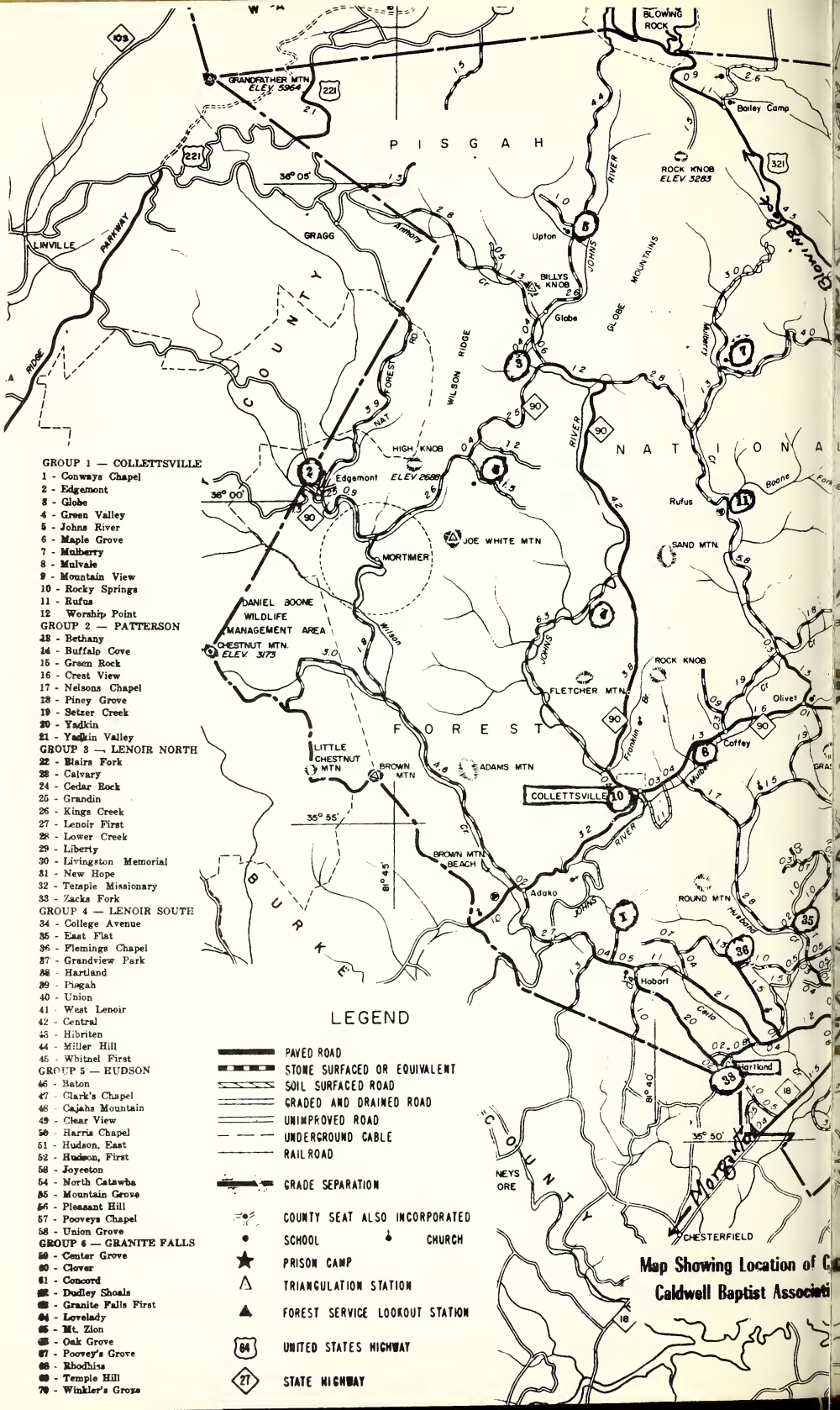
GROUP 1 — COLLETTSVILLE
1 - Conways Chapel
2 - Edgemont
3 - Globe
4 - Green Valley
5 - Johns River
6 - Maple Grove
7 - Mulberry
8 - Mulvale
9 - Mountain View
10 - Rocky Springs
11 - Rufus
12 Worship Point
GROUP 2 — PATTERSON
13 - Bethany
14 - Buffalo Cove
15 - Green Rock
16 - Crest View
17 - Nelsons Chapel
18 - Piney Grove
19 - Setzer Creek
20 - Yadkin
21 - Yadkin Valley
GROUP 3 — LENOIR NORTH
22 - Blairs Fork
23 - Calvary
24 - Cedar Rock
25 - Grandin
26 - Kings Creek
27 - Lenoir First
28 - Lower Creek
29 - Liberty
30 - Livingston Memorial
31 - New Hope
32 - Temple Missionary
33 - Zacks Fork
GROUP 4 — LENOIR SOUTH
34 - College Avenue
35 - East Flat
36 - Flemings Chapel
37 - Grandview Park
38 - Hartland
39 - Pisgah
40 - Union
41 - West Lenoir
42 - Central
43 - Hibriten
44 - Miller Hill
45 - Whitnel First
GROUP 5 — HUDSON
46 - Baton
47 - Clark's Chapel
48 - Cajahs Mountain
49 - Clear View
50 - Harris Chapel
51 - Hudson, East
52 - Hudson, First
53 - Joyceton
54 - North Catawba
55 - Mountain Grove
56 - Pleasant Hill
57 - Pooveys Chapel
58 - Union Grove
GROUP 6 — GRANITE FALLS
59 - Center Grove
60 - Clover
61 - Concord
62 - Dudley Shoals
63 - Granite Falls First
64 - Lovelady
65 - Mt. Zion
66 - Oak Grove
67 - Poovey's Grove
68 - Rhodhiss
69 - Temple Hill
70 - Winkler's Grove
LEGEND
PAVED ROAD
STONE SURFACED OR EQUIVALENT
SOIL SURFACED ROAD
GRADED AND DRAINED ROAD
UNIMPROVED ROAD
UNDERGROUND CABLE
RAILROAD
GRADE SEPARATION
COUNTY SEAT ALSO INCORPORATED
SCHOOL
CHURCH
PRISON CAMP
TRIANGULATION STATION
FOREST SERVICE LOOKOUT STATION
UNITED STATES HIGHWAY
STATE HIGHWAY
PISGAH
NATIONAL
FOREST
BURKE
COUNTY
GRANDFATHER MTN.
ELEV 5964
BLOWING ROCK
Bailey Camp
ROCK KNOB
ELEV 3283
LINVILLE
PARKWAY
GRAGG
Upton
BILLYS KNOB
Globe
GLOBE MOUNTAINS
WILSON RIDGE
HIGH KNOB
ELEV 2688
Edgemont
MORTIMER
JOE WHITE MTN
Rufus
SAND MTN.
DANIEL BOONE
WILDLIFE
MANAGEMENT AREA
CHESTNUT MTN.
ELEV 3173
FLETCHER MTN.
ROCK KNOB
Olivet
Coffey
LITTLE
CHESTNUT
MTN
BROWN
MTN
ADAMS MTN
COLLETTSVILLE
BROWN MTN
BEACH
Adako
ROUND MTN.
Hobart
Hartland
NEYS
ORE
CHESTERFIELD
Morganton
36° 05'
36° 00'
35° 55'
35° 50'
81° 45'
81° 40'
Map Showing Location of C
Caldwell Baptist Associati

CALDWELL COUNTY

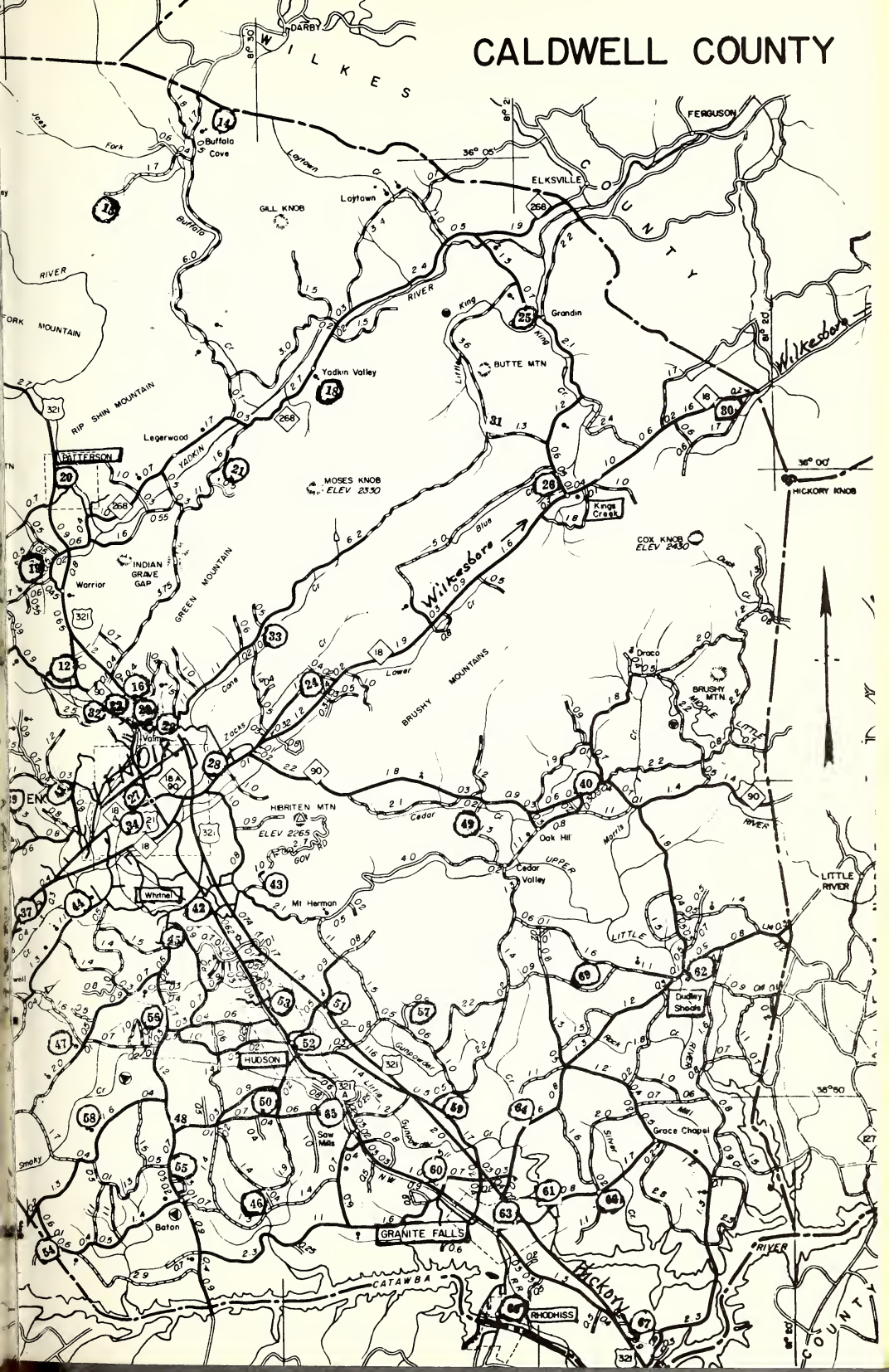

The strength of evangelism does not depend on new methods, although we must employ all means to reach people, but on new man—men and women made new in Christ Jesus and committed to Him in mind, body and soul. I would urge each church to observe Soul-Winning Committment Day in January—Challenging our people to give more of themselves in witnessing to the lost and unenlisted all about us. Also a study of the January Bible Study—"John's Witness to Jesus" will offer opportunity for our church members to become more aware of the privilege of witnessing.

Materials and helps are available from the Division of Evangelism, Baptist State Convention, Raleigh.

Let each church in our Association decide the course it is convinced the Holy Spirit has appointed for it to pursue in its emphasis on evangelism. However, we must not forget that we have been commissioned by the Lord Himself to "be witnesses unto Him both in Jerusalem, and in all Judaea, and in Samaria, and to the uttermost part of the earth." Acts 1:8.

Respectfully submitted,
George E. Williamson, Chairman

SECOND DAY, FRIDAY, SEPTEMBER 24, 1965

Union Grove Baptist Church

46. The second day of the Eighty-First Annual Session of the Caldwell Missionary Baptist Association opened with the singing of "Come Thou Fount", led by Van Ramsey, and accompanied by Mrs. Ramsey.

47. Rev. Howard Barnes, pastor of Baton Baptist Church, led in the worship experience. He read from Judges 17:5-6 and then led the group in prayer.

48. Rev. Buren Hastings, Vice Moderator, presiding at the Eighty-First Annual Session, which convened at the Union Grove Baptist Church at 9:15 A.M., extended to the church appreciation for meeting with them, and welcomed each person to this second day of the annual session.

49. The Vice-Moderator then asked for business and announcements, and urged all who had a part on the program to stay within the time allotted. He recognized Rev. James Lambert, the host pastor, who welcomed the people to the meeting in their church.

50. The Moderator, Rev. Watts, suggested Rev. Benon Vaughn, pastor of Center Grove Mission, and Rev. Fred Morris, Miller Hill, be placed on the Resolutions Committee to replace Mrs. Raymond Reavis and Rev. Dean Harrold, who could not attend the meeting.

51. Rev. George Williamson was called on for the second reading of the Constitutional Change, which was approved at this time.

CONSTITUTIONAL CHANGE

In order to bring the constitution in line with the action of the Association Executive Committee regarding the establishment of an Associational Library, I move the following amendment to the constitution:

That Article VI, Section 7, be amended as follows: The second sentence shall read—"It shall be the duty of this committee to prepare for presentation to the Association the names of the individuals as nominations for the following offices: Moderator, Vice-Moderator, Clerk, Treasurer, Seminary Extension Director, Associational Sunday School Superintendent, Training Union Director, W.M.U. President, Brotherhood President, Superintendent of Evangelism, Director of Church Music, Historian, Statistician and Librarian." This adds the office of Librarian to the Association Organization.

52. The Vice-Moderator recognized Rev. Fred Morris, Miller Hill, who suggested that the people consider, or let a committee study the possibility of having a night session of the association next year. He stated that so many of the people could never attend an Associational Meeting, since it was during the day and they had to be at work, and he would like for them to have an opportunity to attend.

53. Rev. B. C. Tschudy, College Avenue, made a motion for a night session. The motion passed.

54. Rev. F. P. Blankenship, chairman of the Resolutions Committee asked that his committee meet during the lunch hour.

55. Rev. Audley Frazier, Pooveys Grove, Seminary Extension Director, brought the Seminary Extension report. Rev. Frazier paid special tribute to Rev. Jack Holland, deceased, for the work that he had done through the years in this area of our work. Upon motion for the adoption of the Seminary Extension report it was approved.

SEMINARY EXTENSION REPORT

The Seminary Extension Committee would like to pay tribute to the former Director of the Seminary Extension in the Caldwell Association, the Rev. Jack Holland, deceased. Mr. Holland led the association in this program of training for several years. He was deeply concerned about the training made possible through the Seminary Extension Department.

Your Seminary Extension Committee has worked this year to establish and promote classes in the Fall of 1964 and have made plans for our work during the Fall of 1965. During the Fall of 1964 we offered the following courses: New Testament 282 (Romans) at the Poovey's Grove Baptist Church taught by Rev. Mark Owens; Old Testament 131 (Psalms and Wisdom Literature) at College Avenue Baptist Church taught by Dr. B. C. Tschudy; Music 155 (Fundamentals of Music) at Hudson, First Baptist Church, taught by Mr. Van Ramsey.

We have plans to offer the following courses during the Fall of 1965: New Testament 192 (John) to begin at Hudson, First Baptist Church, on Tuesday, September 28, 9:30 A.M. to be taught by the Rev. George Williamson. This course is especially designed to prepare preachers and other leaders to teach the January Bible Study, 1966. Then on Thursday, September 30, 7-9 P.M. we are scheduled to begin the two studies at Hudson First Baptist Church: Old Testament 121, a surevy (Solomon through Malachi), a study designed to aid our Sunday School teachers. Teacher: Rev. Dwight Watts; Music 155 (Fundamentals), a study for choir members and choir directors. Teacher: Mr. Van Ramsey.

Why not become a better interpreter and teacher of God's Word by attending Seminary Extension this year?

Respectfully submitted,
Audley B. Frazier, Director

56. The Vice Moderator recognized Rev. Henry McDuffie, Temple Hill, to bring the report on the American Bible Society, which was adopted.

AMERICAN BIBLE SOCIETY REPORT

The American Bible Society is celebrating its 150th Anniversary. The occasion has prompted a trebling of its efforts to get the Scriptures into the hands of a vastly greater number of people around the world. In its 1964 annual meeting the Southern Baptist Convention enthusiastically endorsed this expanded program of work.

The Society, as an arm of the churches for world-wide translation, publication, and distribution of the Scriptures, today faces the greatest challenge in its history. Increased support of the Society's work will advance the Christian mission in all lands.

One of the most important advances in recent years has been the creation of Translators' Institutes. By the end of 1963 some part of the Bible had been published in 1,216 different languages and dialects. The complete Bible has been published in 231 languages, the New Testament in 290, and at least a complete Gospel or other book in 695. More than 1,000 languages and/or dialects remain in which no part of the Bible has yet been published.

The American Bible Society in its program, "GOD'S WORD FOR A NEW AGE", has pledge itself to distribute 75 million Scriptures annually by 1966. This is half of the world goal and a hundred percent increase over the Society's 1963 distribution.

The Society's ultimate objectives at home and overseas are:
A Bible in every Christian home;
A Testament in every Christian's hand;
A Scripture Portion for every reader;
An opportunity for those who care to share God's Word.

Respectfully submitted,
Henry L. McDuffie, Director

57. The Vice-Moderator recognized Van Ramsey to read the report on Christian Education, in the absence of Mr. E. C. McCall. The report was adopted.

CHRISTIAN EDUCATION REPORT

North Carolina Baptists are supporting 7 Baptist Colleges, Campbell, Chowan, Gardner-Webb, Mars Hill, Meredith, Wake Forest and Wingate. Last year our colleges enrolled 14,395 students. Of these, 500 are

volunteers for fulltime Christian service. In addition to producing these trained Christian vocational workers, hundreds of graduates of the colleges return to the local communities to become active leaders in church and civic affairs. Many of the faculty, administrators, and students render valuable services to our churches by filling pulpits, teaching study courses, and assisting in the development of stewardship, missions, and evangelism.

The Christian Education Day held in the churches on Father's Day each year offers both an opportunity to learn about the colleges and a chance to increase financial support through the special offering. Caldwell Association gave $1,280.22 to this designated Christian Education offering. Only 25 churches shared, so we need to encourage the other 47 of our churches to, at least, present this challenge to our people. Many of our churches have students in these various colleges and this is a way of saying, "We are glad that you have chosen one of our Baptist Christian Colleges for your training, and we are glad that we have had a special part in keeping these institutions going."

The Cooperative Program is the lifeline of our Baptist Colleges as it is equivalent each year to several million dollars of endowment. This is the best way to support your colleges through your church.

We can well be proud of the interest in Christian Education that has been shown by individuals and churches in the Caldwell Association through the years. The history of Mars Hill College could not be written without Dr. and Mrs. R. L. Moore, who came from the Globe section of our Association, and who were moving spirits in this college for so many years. Also, in the physical equipment of this college we can see that Caldwell Association, through various individuals, have played a great part. Through the years we have had representatives on the Boards of Trustees of a number of our colleges and these have made a definite contribution to the colleges.

The world so desperately needs the Christian Message, and the best place for influencing young minds with the challenge of an EDUCATION PLUS is through our CHRISTIAN COLLEGES. Baptists from the beginning have believed that the task of learning is appointed by God and that all knowledge and wisdom has its unity in Christ, and we believe that Baptist Churches through their colleges have an obligation to every area of life and culture. Let us, therefore, as Baptists in the Caldwell Association pray for and support this great ministry.

Respectfully submitted,
E. C. McCall

58. Rev. Dwight Watts, Moderator, asked that Mr. E. C. McCall, who was absent due to illness, be remembered in special prayer. Rev. Mark Owens suggested that we include in this prayer, Rev. Ben Fisher, Secretary Council on Christian Education, who was in the hospital. A season of prayer was held for these men.

59. Dr. W. H. Kendall of Mars Hill College was recognized for the Christian Education Message. Dr. Kendall presented his wife and mother, who had come to the meeting with him. He also spoke of the R. L. Moores from the Globe section of our association, who had meant so much to Mars Hill College.

He called our attention to Ezekiel's words, "I place thee as a watchman on the wall". Some of the problems we face, he said, are the Population Explosion, Finances, both in getting of qualified faculty, buildings, and for the students themselves; holding our Christian standards, and he said this is our right for training. He reminded us it is a cooperative effort. He asked the question "Do we need Christian Colleges" and immediately answered same by saying "We can't do without them". He also brought to our attention some of the problems of the young people "a new morality which isn't new and it isn't moral. The thing that needs done more for the young people cannot be met by the almighty dollar. We must be 'Better than Better Off' ". Nominal Christianity will not work. We are not doing a perfect job, but we are trying to do a good job.

60. The Vice Moderator recognized Rev. Major Edwards, Livingston Memorial, to present the report on Religious Literature. A motion was made and seconded that the report be adopted. He introduced Mr. Marse Grant, editor of the BIBLICAL RECORDER, who spoke to the report.

RELIGIOUS LITERATURE REPORT

We are living in an age in which the printed page has become a tremendous force in the promotion of ideas, the moulding of minds, and the destiny of men's souls. The Bible warns that as a man thinketh in his heart so is he. We need to be reminded in our day, as a man readeth, so will he become.

The printed page has great power for good: and also great power for evil. Money-hungry publishers without Christian motives are pouring out obscene printed matter like a stream of poison that captures the minds of all who will stop, look and read. Baptists have no need to buy or read such literature, for we have an immense volume of clean, uplifting christian literature coming from Baptist presses and other sources to suit the needs of every age. Our Sunday School, Training Union, W.M.U., and Brotherhood literature is second to none. Then we have Home Life, the Commission, and Home Mission magazines which gives us inspiration and information.

North Carolina Baptists organized themselves in 1830 for the purpose primarily of giving the Gospel to North Carolina, and then to all the world. The constitution of the convention soon afterwards stated that

it's main purpose was "the promotion of missions, christian education, social service, and the distribution of Christian literature." The Biblical Recorder was founded in 1833, to help carry out these noble aims. For 132 years, it has borne the Baptist message in North Carolina. We as Baptists should be grateful for the overflow of Christian literature available to us. If our churches are to progress, we must keep abreast with the work of our denomination. If we are to counteract the flow of printed filth into our homes, we must give our people something to read. Both of these objectives can be accomplished through the extensive use of our Baptist literature.

Respectfully submitted,
Major Edwards

61. Rev. F. P. Blankenship was recognized to bring the Stewardship Report. The report was adopted. In his discussion of the report he reminded the group that we needed to be good stewards of our life, service, time, influence, grace of God, prayer life, talents, and money. Discipleship, Stewardship, Lordship.

STEWARDSHIP REPORT

Discipleship, Stewardship, Lordship—these are key words in our Lord's teaching in the New Testament. The stewardship of possessions expresses the economic phase of discipleship. The right use of God's abundant provisions is evidence of good stewardship.

Man is to account unto God for all of life. Christian stewardship includes attitudes and practices of the getting, handling and final disposition of our goods in such a way that it would please our Savior.

There are two basic reasons for giving according to God's plan for us:

1. For our good—to help us yield all we have to him.
2. For God's glory—for we were made for his glory.

The greatest text in the New Testament on stewardship is Acts 20:35 "It is more blessed to give than to receive" as Jesus has said. Paul tells us that the Macedonian Christians "first gave themselves to the Lord".

It is an established fact that the cooperative program of world missions is the foundation of our world mission effort. One of our own missionaries calls our attention to the number of churches in our association which gave nothing through this channel. Even as we have 2,000 Foreign Missionaries and 2,500 Home Missionaries, Dr. Cauthen, our great secretary of Foreign Missions, challenges us to send out 5,000 in the very near future. In the past sixteen years the Cooperative Program has provided more than $100,000,000 for Southern Baptist foreign mission advance. We are witnessing our greatest advance in history with 52% of the Southwide Cooperative Program dollar being allocated to Foreign Missions.

According to available records Caldwell Association gave last year

$104,076 through the Cooperative program, which is 9% of the total church budget. In the total which includes the special offerings 15% of the overall budget went to "mission" causes including associational missions and state missions. In the past year more churches failed to give through this channel than in 1964.

In the face of a growing need for stewardship emphasis we recommend:

1. That the churches participate in the Tithe . . . Now! emphasis.
2. That we accept the October Emphasis on the Cooperative Program.
3. That each church in its own way have a stewardship program.

Respectfully submitted,
F. P. Blankenship, Chairman

62. Van Ramsey led in the singing "The Lily of the Valley", and was accompanied by L. Deck Taylor, Minister of Music and Education, Hudson First.

63. Rev. James Lambert, host pastor, was recognized for directions for the lunch hour.

64. Rev. Ned Webb, pastor of the North Catawba Baptist Church, was recognized for the Home Missions Report. Upon reading, motion was made and seconded for adoption, and passed.

HOME MISSIONS REPORT

"Church membership has failed to keep pace with the population growth of the United States," Arthur B. Rutledge, executive secretary-treasurer of the Home Mission Board reported to the Southern Baptist Convention in Dallas. He said that the mission agency is studying future objectives and goals to meet increasing spiritual needs. According to Rutledge, the birth rate in 1964 outstripped church membership growth of all groups by almost a million: 2.6 million compared with 1.7 million. Two thousand four hundred missionaries were serving with the Home Mission Board and State Baptist Conventions as of May, 1965. More than $7 million was given for the work of Home Missions. Emphasis went to New York and the Pioneer Areas. Several new state conventions are being planned, church loans helped 421 churches. One of the new areas of work will be in the High-Rise apartments. Fifty thousand eight hundred sixty eight professions of faith were reported by the missionary force. Evangelism main effort in all the work. Seven hundred forty eight Southern Baptist Chaplains are now in service.

Two new channels for service were opened during the year. The creation of the US-2, a two-year mission term for college graduates, and the Christian Service Corps, an avenue for adults to serve without financial assistance. Six hundred thirty nine student Summer Missionaries spent 10 weeks on the field.

Work with National Baptists was expanded. The first graduates finished their language study at the Mexican Bible Institute at San Antonio for better preparation of missionaries serving with Spanish-speaking groups.

A number of new staff members have been added, some to replace those who will be retiring.

The increase in crime, the high level of drink and divorce, racial tensions, and strife between management and labor were cited by Dr. Rutledge as reasons for an increased spiritual emphasis.

Caldwell Association has shared in this program through Miss Kella Keller, Pooveys Grove, who has been a member of the Home Mission Board Office Staff for many years. Miss Billie Miller of the Yadkin Baptist Church who worked as a student worker during the summer in the state of Maryland. Special gifts to Home Missions amounted to $7,435, an increase over 1964.

The task of Missions is one task, and as we give through the Co-operative Program and the Annie Armstrong Offering we are helping to "Win America For Christ".

Respectfully submitted,
Ned H. Webb

65. The Vice Moderator recognized Floyd Annas, Mt. Zion, for the report on Foreign Missions. Upon reading the report was adopted.

FOREIGN MISSIONS REPORT

To Southern Baptist truly "The Field is the World." At the present time there are 2045 missionaries under appointment by the Foreign Mission Board assigned to 60 countries. The missionaries include 1,944 regular missionaries, 49 missionary associates, 6 special project nurses, and 46 missionary journeymen. Baptists from the Caldwell Association have realized "the Field is the World." Last year 52 of our churches gave $36,264.00 through the Lottie Moon Christmas offering to foreign missions, and the following missionaries from our association are serving on foreign fields:

George and Hilda Cowsert, Brazil
Miss Stella Austin, Africa
Wayne and Elinor Pennell, Indonesia
Miss Faye Tunmire, Philippines
Eugene and Hilda McMillan, British West Indies.

In this day of instability, our missionaries are demonstrating wisdom, courage, and spiritual power, in meeting the opportunities and tensions in such places as Pakistan, South Vietnam, Indonesia, Malaysia and Africa.

Our Christian witness is rapidly growing in many lands. Large efforts in evangelism were particularly fruitful in Mexico, Ecuador, Portugal, and Lebanon. There are now 4,231 churches on the mission fields of which 2,617 are self supporting. In addition, there are 7,482 chapels or mission points. Baptisms totaled 43,403 and the membership of the churches reached $549,921.

The new Missionary Journeymen Program is now in operation. Initial response both here in the States and on the mission fields is greatly encouraging. The new program of advance calling for 5,000 missionaries

at the earliest possible date began in 1964. Volunteers for missionary service are continuing to dedicate their lives and the number will continue to grow. There will be approximately 200 missionaries appointed in 1965 including missionary Journeymen.

The work in some countries proceeds at only a fraction of its possible growth rate because of limitations of funds. Request for money from the field each year exceeds the amount available by more than $3,000,000.

As we rejoice in our mission advance, let us be in continual prayer that God will call workers into his harvest and that Caldwell Baptists will respond with their financial resources to undergird a great missions advance.

Respectfully submitted,
Floyd Annas

66. The Vice Moderator recognized Rev. Homer Bradey, Granite Falls First, for the report on State Missions, which was adopted.

STATE MISSIONS

State Missions starts at our own back door and spreads over the world. The changes that are taking place in our day are creating pressures and problems for the American family which are overwhelming. Many persons are breaking under the strain of present day problems. But, are we not "called to the Kingdom for a time like this?"

North Carolina has been and no doubt will continue to be a progressive and Church-minded state. This is to say, that Christianity has done quite well in the Tar Heel State. However, the stress call is always before us. We hear of the brokenhearted, the handicapped and the bruised.

Except for the work of the Social Service and Educational Institutions, State Missions is everything that Baptists do in North Carolina in the name of Christ. Preaching the Gospel is still one of the key methods of reaching unchurched and unsaved people. Let us never forget that preaching the message was a method chosen by God and not man. The Apostle Paul writing to the church at Corinth said, "For the preaching of the cross is to them that perish foolishness; but unto us which are saved it is the power of God." (I Corinthians 1:18)

North Carolina Baptists would do well to pioneer among Southern Baptists at this point. The future indicates a shortage of God-called men to fill our pulpits. And God-called men ought also to be God prepared men. The sooner we elevate this profession that we call the Gospel Ministry, the sooner our work and outreach will become more rewarding and encouraging.

Education has been especially important for Baptists. It is necessary for the survival of Democracy. Dr. Perry Crouch has very wisely called our attention recently to the Fruitland Preacher's School. It is a popular education ministry of State Missions. There are about 1,000 of our

pastors, evangelists and missionaries who have been trained one or more years at Fruitland. Of this number approximately 700 have received certificates for a three year course.

Fruitland Bible Institute is a worthy cause as we are considering and giving to State Missions right now in our churches. A recent Study Committee suggested to the General Board that Fruitland be upgraded as soon as possible. That the faculty be enlarged and strengthened. And that every pastor possible be reached for study here that needs such training. The General Board enthusiastically passed the report from the Study Committee and now the advance can be implemented only as success comes to us in taking the State Missions Offering in each local Baptist Church across this state. All above $175,000 will be used to make Fruitland more attractive in an educational way. Many men have not had an opportunity for college and Seminary training and will be pleased to get direction and help for their ministry yonder at Fruitland Bible Institute.

God has blessed us in our State Missions causes. For more than 100 years Baptists have been reaping the great fruits of State Missions. Even today, we can see the evidence in almost every city, hamlet, rural area and town of our state.

Respectfully submitted,
Homer E. Bradey

67. Van Ramsey led in the singing of "Work For the Night Is Coming", and was accompanied by L. Deck Taylor.

68. Rev. Buren Hastings, Calvary, serving as Vice-Moderator then introduced Miss Faye Tunmire, Missionary to the Philippines. In his introduction he gave some of the experiences that had challenged him to the mission cause, among which was the dedication of his daughter, Christine, for mission service.

69. Miss Tunmire spoke of the many ways that we shared in worship in the work in the Philippines. In giving through the Cooperative Program and the Lottie Moon Christmas Offering, through teachers who are won to Christ, as you share the Bible with a person for the first time, through our hospital work, through radio and TV, through the English speaking churches, through the Christian Emphasis weeks. She reminded us, also, that these people worship many gods, but do not know the true God, through Jesus Christ, who said "I am the way, the truth and the life". She urged that we pray the Lord of the Harvest to send forth laborers into the harvest.

70. After the missionary message, Miss Tunmire led the closing prayer and gave the blessing for the noon meal. The Association then recessed for lunch.

AFTERNOON SESSION, SECOND DAY

71. The afternoon session opened with the singing of the hymn "On Jordan's Stormy Banks I Stand", led by Van Ramsey who was accompanied by Mrs. Ramsey.

72. Rev. Dwight Watts, Moderator, recognized Rev. J. H. Crisp, pastor of the Globe Church, to lead in worship, and requested that at the close we remember Rev. Billy Rivers, pastor of the Lower Creek Church, in prayer, since he was unable to attend the meeting due to illness. Rev. Crisp read from 2 Peter 1:1-10 and had a few comments to make on the way of a Christian life. He then led the group in prayer..

73. Rev. S. W. Rotan, pastor of the Clover Baptist Church, brought the report on Public Morals and Temperance, which was adopted. Superior Court Judge James C. Farthing spoke to this report. Some of the problems we face are crime, alcoholism, and dope addiction, and health problems. He said we need "those who believe in the hard right, rather than the easy wrong". He went on to say the "real difference between a little man and a big man is SPIRITUAL". He said "I feel if there has ever been a time in the history of this great nation, which we all love, respect and honor so much, when Christian men and women need to stand up on their feet and be counted for the cause of everything right, honorable and just, it is now."

PUBLIC MORALS AND TEMPERANCE REPORT

Our social order is no longer simple and easy, but complex and confusing. All who read the daily news, and listen to the radio and television, are aware of the increase of crime, automobile accidents, homicides, suicides, broken homes, and broken hearts, racial tension, war and economic struggle. The basic cause underlining these things is, "The way of the transgressor is hard." The truth is "No Man liveth unto himself."

It seems that human life has become so cheap that we think of humanity as one lump rather than realizing that the human race is composed of individuals. Individuals not much better than we are and not much worse than we are. There seems to be a definite trend in both public and private life to evade respsonsibility. We have well defined goals as public servants and private citizens, but it seems that our purpose is to succeed rather than to offer a service that elevates mankind to responsible and dependable citizenship. Most of us would rather achieve success in the eyes of man, than to fulfill our responsibilities to God and man. We are afraid of running the risk of becoming different and unpopular. Generally speaking, we are in the habit of thinking that a thing is right because it is publically accepted. Jesus never declared

that a majority rule is always the right rule. The crowd mind is usually the mob mind. In a democracy, we naturally abide by the voice of the people, but the Christian citizen, both private and public, is to determine his course of action upon a definite conviction that his position is God's will for him, and his fellowman.

Legislation of laws to protect and safeguard the rights and privileges of all people is important, social reform movements are not to be by-passed, but we must never forget that nothing but the grace of God can cure these ills. When we who propose to be Christ's followers decide we shall obey Him at all cost, the tide will change.

We offer the following suggestions:

1. We must stop thinking of beverage alcohol as temperance. Temperance means moderation. The Christian must be a total abstainer. Beverage alcohol has no place in a Christian's life.

2. Pastors, deacons and all church leaders, re-examine their own lives and course of actions in the light of the Word of God, and leading of the Holy Spirit. We say and think we do this perhaps, but often, we take our stand, make up our minds, from the sentiments of the people, and ask God to endorse it, and think we are following the leadership of the Holy Spirit.

3. We Baptists people must face the facts: There are enough Baptist church members in North Carolina to keep our state out of the liquor business, or any other business that is underminding, and degrading its citizens.

It is a question of who is to be God? "If God be God, serve Him—if Baal be God—serve him?

Respectfully submitted,

Z. W. Rotan

74. The Moderator asked the audience to stand in re-dedication to the Lord, and to seek to work more diligently to win people to Christ. Rev. James R. Lail, pastor of Flemings Chapel Church, then led in a special prayer of dedication.

75. The report of Associational Property and Ridgecrest Cabin Funds was given by E. E. Stafford, chairman of the Trustees of the associational property. Same was adopted.

ASSOCIATIONAL TRUSTEES PROPERTIES REPORT

The Trustees met only once during the year. The meeting was held in the home of our Missionary on Sunday, February 21, 1965.

There were no legal matters to handle, but several other items of business were discussed. The plans for painting the cottage at Ridgecrest were formulated. This work has been completed, and certainly did improve the appearance of the cottage. Those who used the cottage this

year were thoughtful and appreciative of its new paint job, as no marking or defacing was found on the walls at the close of the summer.

Another item of business, still unfinished, was the installation of storm windows and doors on the Missionary's home. This is scheduled for completion before cold weather this year.

Our properties are in good condition except perhaps the roof on the Caldwell Cottage, Ridgecrest, which should be repaired or replaced before next summer.

More people used the cottage this year from our own Association than in several previous years. There were 150 who registered as guests, and one visitor.

Again, as in years past, our Woman's Missionary Union gave a generous supply of food along with a cash contribution to the cottage. May we say "Thank you" again, as the contributions play a great part in keeping the cost of a week at Ridgecrest to a low minimum. All unused food left in the cottage has been turned over to Mr. Herbert Keller for the Childrens' Home.

Respectfully submitted,
E. E. Stafford, Chairman
Hill Lackey, Ernest McCrary,
Gwyn Reichard, Wayne Mitcham, and
Keith Snyder

RIDGECREST CABIN FUND - CALDWELL COTTAGE

Balance in Bank - August 31, 1964	$ 395.10
Deposits	856.20
TOTAL	$1,251.30
DISBURSEMENTS:	
Cleaning Cottage	$ 25.00
Groceries	72.94
Lights and Power	124.77
Matron Salaries	90.00
Painting Interior of Cottage	500.00
Safe Deposit Box Rent	6.30
Supplies	9.60
Travel Expense	20.00
Water, Rent and Garbage Pick-up	24.84
	$ 873.45
(Check No. 36 - 8/16/65 - Outstanding)	3.00
	$ 870.45
Balance in Bank - August 31, 1965	$ 380.85

Submitted by E. E. Stafford, Treasurer Cottage Fund

76. Rev. Murray Jackson, chairman of the committee on Petitionary Letters was recognized for this report. Two churches were accepted under the Watchcare of the association, Meadowbrook and Community. The report was adopted. Pastors H. H. McManus, Meadowbrook and Fred Price, Community, along with representatives from their churches were recognized.

PETITIONARY LETTERS REPORT

Under the leadership and supervision of College Avenue Baptist Church, College Avenue Mission was organized as Meadowbrook Baptist Church on May 2, 1965. On June 6, 1965, Rev. H. H. McManus, pastor, requested the Missions Committee of the Caldwell Baptist Association to receive the Meadowbrook Baptist Church under the watchcare of the Association. This request was presented to the Petitionary Letter Committee.

Community Baptist Church of Whitnel was organized on November 25, 1962. Said Church in Conference on August 4, 1965 voted to request the Caldwell Baptist Association to be accepted under the Watchcare of the Association. Rev. Fred W. Price, Moderator; Tessie Greene, Clerk. This request has been presented to the Petitionary Letter Committee.

Your committee recommends that each of these churches be accepted under the watchcare of the Caldwell Baptist Association.

Respectfully submitted,
Murray F. Jackson, Chairman
Jason Stilwell

77. Rev. Arnold Bell, pastor of Clarks Chapel Baptist Church, gave the report for the Committee on Ordination of Ministers and Constitution of Churches. The report was adopted.

ORDINATION OF MINISTERS AND CONSTITUTION OF CHURCHES REPORT

The committee on Ordination of Ministers and Constitution of Churches met three times during the year.

At the request of Grandview Park Baptist Church the committee met November 7, 1964, at Grandview Park Baptist Church for the purpose of examining Brother Wallace Hamby. He was approved and recommendation was made by the committee to Grandview Park Church that they proceed with the ordination. Brother Hamby was ordained at Grandview Park November 22, 1964. He is now serving Lakeview Baptist Church, Caldwell Association.

At the request of Mount Zion Baptist Church the committee met May 16, 1965, at the Mount Zion Mission to question Brother Ed Warren. He was approved and recommendation was made to Mount Zion Church that

they proceed with the ordination. Brother Warren was ordained May 23, 1965, at Mount Zion Baptist Church. He is now serving Hillcrest Baptist Church.

At the request of Union Grove Baptist Church the committee met May 23, 1965, at Union Grove Baptist Church to question Brother Glen Murphy. He was approved and recommendation was made to Union Grove Church that they proceed with the ordination. Brother Murphy was ordained at Union Grove Baptist Church June 6, 1965. He is now serving South Fork Baptist Church, Three Forks Association.

There was one new church organized this year, Meadowbrook Baptist Church, May 2, 1965.

Respectfully submitted,
Arnold Bell

78. Rev. James Lambert gave the following enrollment report for information. 415 Messengers and Visitors. Total attendance 575.

Enrollment First Day	375
New Enrollment Second Day	40
Final Breakdown of Enrollment	
Messengers	278
Visitors	124

79. The report of the Resolutions Committee was adopted after being presented by Rev. F. B. Blankenship, chairman.

REPORT ON RESOLUTIONS COMMITTEE

On behalf of the mesengers to the Caldwell Association be it resolved First: That we express our thanks to the First Baptist Church of Whitnel and to the Union Grove Baptist Church and their pastors and people for the gracious way they have received us and served us during the days of our Association.

Second: That we express our appreciation to the arrangement committees for all the program and to each person taking a part on the program.

Third: That we say "thank you" to Mr. and Mrs. Van Ramsey for the good songs and music rendered.

Fourth: That we express our thanks to the Moderator and Vice-Moderator, Missionary and officers of the association for their good work during the past year. Special thanks to Miss Janet Reavis for service in the Life Fellowship organization and to Ed Beach for 11 years as our treasurer.

Fifth: That we face up to the times in which we live determined by the grace of God to be loyal to Him and take a stand against every immoral issue that may come to our county this year, or so long as we live, "God helping us we can do no other".

F. P. Blankenship, Chairman
Fred Morris
Walter B. Vaughan

80. Rev. Joe Sprinkle, pastor of the Hartland Baptist Church, brought the report of the Time, Place, and Preacher Committee. The report was adopted.

TIME, PLACE AND PREACHER COMMITTEE REPORT

Our eighty-second Annual Session of the Caldwell Missionary Baptist Association shall be on September 22, and 23, 1966. The first day session will be at the Lower Creek Baptist Church, the second day with the Yadkin Baptist Church. The Rev. B. C. Tschudy, College Avenue Baptist Church, will bring the Annual Message with Rev. Fred Morris, Miller Hill Baptist Church, serving as alternate.

Respectfully submitted,

Rev. Joe Sprinkle, Chairman

81. The Moderator recognized Rev. James Lail, who presented the report of the Committee on Committees. A listing of these committees is printed in the front of these minutes.

82. The Moderator called on Rev. Buren Hastings, Vice Moderator, to come to the platform to preside during the election of officers.

83. The Vice Moderator recognized Conley Starnes, Chairman of the Nominating Committee. After the re-election of Rev. Dwight Watts as Moderator, the other officers were elected and approved as read. Rev. Fred Morris led in a prayer of dedication of these officers, who would be serving during the coming year. These officers are listed in the front of the Minutes. The Moderator then returned to the chair.

84. The Memorial Service was presented by Rev. Staurt Johnson, pastor of the Piney Grove Baptist Church. After reading the names of the Beloved Dead as given in the church letters, Rev. Johnson led in prayer. He made a motion that the names be included in the minutes. The motion carried.

85. Rev. Johnson made a motion that the Minutes of the Association be dedicated to a number of faithful officers, who have served through the years, or who have been faithful in attendance over 50 years, who passed away this year. The motion was adopted. Mr. Walter Sullivan, who served for a number of years as Vice-Moderator; Rev. Jack Holland, who served as pastor of Winklers Grove Baptist Church for 26 years; Lawyer Claude Seila, who served as Associational Brotherhood President; Mr. R. L. Palmer, who served as Associational Treasurer; Miss Clara Greer, who attended some 50 sessions, a faithful servant.

OUR BELOVED DEAD

Baton—None listed.

Bethany—None listed.

Blair's Fork—Miss Leona Cozart.

Buffalo Cove—Mr. John H. Lee, Mr. Collis Pipes, Mr. and Mrs. Jim Cottrell.

Cajah's Mountain—Mr. J. C. Vannoy.

Calvary—Mrs. L. S. Holden, Mr. Jonas Clark, Mr. Carl Griffin, Mr. James Walker.

Cedar Rock—Mrs. Bertha Watson, Mr. Finley Hollars.

Center Grove—None listed.

Central—Mr. David Greene.

Clark's Chapel—Mr. Shea Puett, S. S. Supt., Mr. Gurney Watson, Mr. Carl Hoyle.

Clearview—None listed.

Clover—Mrs. Pearl Stout, Mrs. Florence Fox, Mrs. Leroy Bolick.

College Avenue—Mr. Audie F. Craig, Mrs. Joyce W. Stover, Mr. C. Ross Pearson, Mrs. John Laws, Mrs. Mary Norris, Mrs. L. W. Secreast, Mrs. G. B. Bradley, Mrs. D. A. Holden, Mrs. O. P. Winkler, Mr. W. C. Smith, Mr. W. C. (Sarge) Pitts.

Concord—Mrs. Margaret Dula, Mrs. Ella Moore, Mr. Oliver Mull, Mr. Lloyd Perry, Mr. Billy Thompson, Mr. Mackie.

Conways Chapel—Mrs. Geneva Clark, Mr. Edward Braswell.

Crestview—Mrs. Nora Isaac.

Dudley Shoals—Mr. J. E. Looper.

East Flat—None listed.

East Hudson—None listed.

Edgemont—None listed.

Flemings Chapel—Mr. Taft Winkler, Mrs. Robert King, Mrs. Elie Hall May, Mr. and Mrs. Amos Greene.

Globe—None listed.

Grandin—Mr. Pink L. Lackey, Mrs. C. H. (Dorothy) Kirby, Miss Clara Greer.

Grandview Park—Mrs. Clarence Lamkin, Mrs. Kent Mikeal.

Granite Falls First—Mrs. Dorothy Hollar, Mr. Pernel Eury, Mr. Boone Lackey, Mrs. Bessie Nelson, Mrs. Pearl Russell, Mr. Woodrow Walker.

Green Rock—None listed.

Green Valley—Mrs. Bertha Wright, Mrs. Leoda Crisp.

Harris Chapel—Mr. Oscar Smith, Jr., Mrs. Tom Townsend, Mr. Tom Townsend, Mrs. Frank Conrad.

Hartland—Mr. Dallas Hampton, Mrs. R. A. Branch, Mr. Clyde Towery, Layman.

Hibriten—Mr. Roger Dale Propst.

Hudson First—Mr. Arlie Coggins, Mrs. Lillie Colvard, Mr. Robert M. Hall, Mr. Lawrence Harmon, Mrs. Henrietta K. Prestwood.

Johns River—Mr. Dave McLean, Mr. Crestis McLean.

Joyceton—None listed.

Kings Creek—Mrs. Lawrence Kirby, Mr. Joe Kirby, Mrs. Ernest Pennell, Mr. Bynum Lackey, Mr. E. H. Brookshire, Mr. Clarence Lee Walker.

Lakeview—Mr. Milton Mikeal.

Lenoir First—Mrs. Henry Angley, Mr. J. P. Bradshaw, Deacon, Mrs. Albert Clarke, Mrs. T. C. Marley, Dr. W. J. Miller, Mrs. J. E. Poteat, Mrs. C. H. Runnion, Dr. C. W. Wilson, Deacon.

West Lenoir—None listed.

Liberty—Mrs. Celia Gragg.

Livingston Memorial—None listed.

Lovelady—None listed.

Lower Creek—Mr. Claude Seila, Deacon, Miss Elizabeth Carlton, Mr. Reece Clippard, Mrs. Charles Beaver, Mr. R. L. Palmer.

Maple Grove—Mr. Sam Thompson, Deacon, Mr. Charlie Ingram.

Miller Hill—Mr. Montgomery Adkins, Mr. Delos Lackey, Deacon, Mr. Marlin Medlin, Mr. Jack Penley, Mr. and Mrs. Dennis Younce.

Mt. Zion—Mr. A. L. Fox, O. M., Mr. Ralph Bentley, Mr. Matthew Annas, Mr. Will Smith, Mrs. J. A. Elmore, Mrs. Lillie Lingerfelt.

Mtn. Grove—Mr. Corky McDonald.

Mtn. View—Mrs. Nancy Phillips.

Mulberry—None listed.

Mulvale—None listed.

Nelsons Chapel—Mr. Lee Carlton, Mr. J. H. Craig, Deacon, Mr. R. E. Robbins, Deacon.

New Hope—None listed.

North Catawba—Mrs. Emma Horton, Mr. Owen Miller.

Oak Grove—Mr. Clarence Richards, Deacon.

Piney Grove—Mr. Herman Steelman, Mr. Walter Sullivan, Deacon.

Pisgah—Mr. Joseph M. Shatley.

Pleasant Hill—Alfred Rader.

Pooveys Chapel—None listed.

Poovey's Grove—Mr. Wallace Duffey, Mrs. W. R. Reid. Mrs. E. V. Starnes.

Rhodhiss First—Miss Bessie Kemp, Mr. Cepahs Lunsford, Mrs. Hubert Buckner.

Rocky Springs—None listed.

Rufus—None listed.

Setzer Creek—Mr. Fred McRary.

Temple—None listed.

Temple Hill—Mr. Charlie Goble, Miss Ceretha Helton.

Union—Mr. Till Oxford.

Union Grove—Mrs. Mary Smith, Mr. George Crump, Mr. B. W. Kaylor, Joe Smith.

Whitnel First—None listed.

Winkler's Grove—Mr. William Reece, Rev. J. R. Holland, pastor, Mr. Briley Britian, Mr. Russell Maynard, Mr. J. J. Hudson, Mr. Henry Winkler, Mrs. H. S. Holden, Mrs. Hazel Winkler, Mrs. Paul Rudisill.

Worship Point—None listed.

Yadkin—Mr. L. M. Greene, Deacon, Mr. Claude Isaacs, Trustee, Mrs. Fannie Greer, Mrs. Bessie Greene, Mrs. William Bradshaw, Mr. Glenn Clark.

Yadkin Valley—None listed.

Zack's Fork—Mrs. Alice Curtis.

Meadowbrook—None listed.

Mt. Zion Mission—None listed.

86. Van Ramsey led the congregation in singing "Peace Be Still", with Mrs. Ramsey at the piano.

87. Rev. W. L. Sorrells, pastor of Grandview park, brought the doctrinal message. He used as his subject CONVERSION. For his text he read Matthew 18:3. Some points of his message were (1) Necessity for Conversion; (2) What is Conversion, it includes repentance, faith and surrender. Sanctification - it continues on until death comes; justification, chosen of God. He looks on us as though we had never sinned; adoption, we were children of the devil, in conversion we became children of the living God; glorification - we will go to the home Christ has prepared for us. We must get the message of Conversion out. He reminded us "God never makes a man without breaking him". To the Church, Christ said "I give to you the keyes of the Kingdom". We must not fail him.

88. The Eighty-First Annual Session of the Caldwell Missionary Baptist Association was adjourned with prayer led by Rev. W. L. Sorrells, to be reconvened on September 22, 1966 at the Lower Creek Baptist Church, and on September 23, 1966 with the Yadkin Baptist Church.

MINUTES OF THE CALDWELL BAPTIST WOMAN'S MISSIONARY UNION

WOMAN'S MISSIONARY UNION ANNUAL MEETING

Concord Baptist Church, Granite Falls

General Theme: "Worship Christ the King"
Program Theme: "Sing Unto Him Among the Nations"
Prelude
Hymn: "O Worship the King"....20
Devotional....Mrs. Ned Leftwich
Prayer for Missionaries....Mrs. Ned Leftwich
Prayer....Rev. John Wallace
Welcome and Recognition of Visitors....Mrs. Conley Bumgarner
Miscellaneous Business....Mrs. Conley Bumgarner
Feature - Baptist World Alliance, Ridgecrest, Glorietta
Special Music: "How Great Thou Art"....Van Ramsey
Message: WORSHIP....Rev. Billy Rivers
Reports from Officers:
Prayer....Mrs. Ned Leftwich
Mission Study....Mrs. Ted Newton
Stewardship....Mrs. F. P. Blankenship
Community Missions....Mrs. J. N. Moore
Sunbeams....Mrs. Dwight Church
G.A....Mrs. J. C. Propst
Y.W.A....Mrs. Claude McRary
W.M.U....Mrs. Conley Bumgarner
Hymn: "Joyful, Joyful, We Adore Thee"....44
Report of Committees:
Election of Officers
Prayer of Dedication....Miss Elizabeth Campbell
Special Music: "He's Got the Whole World In His Hand"
MISSIONARY MESSAGE....Miss Faye Tunmire
Hymn: "This Is My Father's World"....59
Benediction and Blessing

W.M.U. OFFICERS 1965-1966

President....Mrs. Conley Bumgarner
Vice President....Mrs. Raymond Reavis
Secretary-Treasurer....Mrs. O. D. Hollar
Y.W.A. Director....Mrs. Claude McRary
Associate Y.W.A. Director....Mrs. Hice Parlier
G.A. Director....Mrs. J. C. Propst
Associate G.A. Director....Mrs. Howard Tramble
Sunbeam Band Director....Mrs. Paul Lingerfelt
Associate Sunbeam Band Director....Mrs. Burl Smith
Prayer Chairman....Mrs. Ned Leftwich

Chorister.....Miss Helen Borders
Mission Study Chairman.....Mrs. W. Walter Jones
Community Missions Chairman.....Mrs. J. N. Moore
Stewardship Chairman.....Mrs. F. P. Blankenship
Pianist.....Mrs. Dewey Annas
Nominating Committee:
Mrs. Grover Triplett, Chairman
Mrs. Marion Barlow
Mrs. Conley Starnes

WOMAN'S MISSIONARY UNION TREASURER'S REPORT

Balance, October 1, 1964	$285.10
Deposited	296.38
Total	$581.48
Disbursements	435.09
Balance, October 1, 1965	$146.39

MISS FAYE TUNMIRE, MISSIONARY TO PHILIPPINES, SPEAKS AT ANNUAL W.M.U. MEETING

Concord Baptist Church, Granite Falls was the host to the Annual Caldwell Baptist Associational W.M.U. Meeting, April 27, 1965, when some 200 gathered with a program emphasis WORSHIP CHRIST THE KING. The host church served a delicious meal to all attending. For the opening Meditation "Sing Unto Him Among the Nations" was used with song and Scripture. Mrs. Ned Leftwich, Prayer Chairman, read the Scripture with Van Ramsey, Minister of Music, College Avenue; Dan Pardue, Minister of Music and Education, Lower Creek; L. Deck Taylor, Minister of Music and Education, Hudson First; and Cecil Baker, Minister of Music and Education, Central, singing the choral section.

Van Ramsey, who led the music for the day, then led the congregation in singing "O Worship the King". Mrs. Ned Leftwich called to the attention of the group the names of the missionaries on the prayer calendar for the day and Rev. Z. W. Rotan, pastor of the Clover Baptist Church, led in prayer.

Mrs. Conley Bumgarner, president, of the Center Grove Church, presided over the meeting. Mrs. Laurence Triplett, vice president of the Concord W.M.U., welcomed the guests and encouraged all to remain for the noon meal. Past presidents were recognized. Those present were Mrs. C. A. Bowman of the Dudley Shoals Baptist Church, and Mrs. Raymond Reavis of the Lower Creek Baptist Church. Greeting will be sent to Mrs. J. A. Boldin, who was a former president, and helped to get the organization started, of the Lower Creek Church, also to Misses Cora, Ida and Clara Greer, of the Grandin church, and Mrs. R. F. Campbell of

Lenoir First. Attention was called by Mrs. Reavis to the use of Caldwell Cottage at Ridgecrest, and the work of the Homemakers Department of the Welfare Department and how the women might share in this work. Other announcements were made.

A feature skit was presented by Miss Elizabeth Campbell, Missionary of the Caldwell Association. Miss Faye Tunmire, Missionary to the Philippines, and Mrs. Conley Bumgarner, on some special meetings to attend this summer - Baptist World Alliance, Ridgecrest and Glorietta Assembly. Miss Campbell, who was hoboing it to Miami, found out that was necessary since bus tours were being planned for the Baptist World Alliance and the assemblies.

Special Music was presented by Van Ramsey, singing "How Great Thou Art", which was followed by a message on "Worship" by Rev. Billy Rivers, pastor of the Lower Creek Baptist Church. He reminded us that Worship was praise, not a fulfillment of duty, but an experience of the Love of God in our hearts. We must always remember that God is God, and that our worship of him will show in what we are and how we live day by day.

Reports from the following officers were presented: Mrs. Ned Leftwich, Prayer Chairman; Mrs. F. P. Blankenship, Kings Creek Church, Stewardship Chairman, who challenged the group on the total stewardship of life; Mrs. J. C. Propst of the Rhodhiss Church, G.A. Director, and Mrs. Conley Bumgarner, President. The following churches received special recognition:

Approved: Center Grove, Dudley Shoals, Lakeview, Baton, Mt. Zion, Winkler's Grove, Lower Creek, and Union Grove.

Advance: Concord, College Avenue, and Yadkin.

The congregation then sang "Joyful, Joyful, We Adore Thee". Mrs. Frank Smith, Jr., of Lenoir First, chairman of the nominating committee submitted the following list of officers for the coming year, which were elected:

President, Mrs. Conley Bumgarner; vice president, Mrs. Raymond Reavis; secretary-treasurer, Mrs. O. D. Hollar of College Avenue; Y.W.A. director, Mrs. Claude McRary, Center Grove; Association Y.W.A. director, Mrs. Hice Parlier, Pooveys Grove; G.A. director, Mrs. J. C. Propst; Associate G.A. director, Mrs. Howard Tramble, Pooveys Grove; Sunbeam Band director, Mrs. Paul Lingerfelt, Mt. Zion; Associate Sunbeam band director, Mrs. Burl Smith, Mt. Zion Mission; Prayer chairman, Mrs. Ned Leftwich, College Avenue; Mission Study chairman, Mrs. Walter Jones, Lower Creek; Mrs. F. P. Blankenship, Stewardship chairman, Kings Creek; Community Missions chairman, Mrs. J. N. Moore, Lower Creek; Pianist, Mrs. Dewey Annas, Rhodhiss First; Chorister, Miss Helen Borders, Calvary; Nominating Committee to serve the coming year, Mrs. Grover Triplett, chairman, Lenoir First; Mrs. Marion Barlowe, Lower Creek, and Mrs. Conley Starnes, Dudley Shoals. The officers came to the front and a prayer of dedication was led by Miss Elizabeth Campbell.

Mrs. Z. W. Rotan of the Clover Church read the report of the Resolutions committee, and Mrs. F. P. Blankenship, chairman of the Time and Place Committee reported the 1966 meeting would be held at the Kings Creek Baptist Church and the 1967 meeting at the Yadkin Baptist Church.

Special music "He's Got the Whole World in His Hand" by Van Ramsey, followed by the missionary message by Miss Faye Tunmire of the Philippines. Miss Tunmire told some of the work that is being done in the Philippines and of her work at the Southern Baptist College in M'Lang, where she serves as Religious Educational Director. The school has a student body of 1200 and 48 teachers. There are 3 full time Bible teachers in the school and 24 different Bible classes are held each day in the college. They have a Christian Emphasis week three times a year, during one year some 800 decisions were made, 200 of these decisions were professions of faith. She told of the various religions of the Philippines and the types of worship, but that they did not know how to WORSHIP CHRIST THE KING, AND THAT IS the reason it is so important for us to send missionaries while the door is still open to this land that they might come to know Christ. She said "We need many, many things, but most of all we need your prayers and your sons and daughters." Behold today is the day of salvation. God is a spirit and they that worship Him must worship Him in spirit and in truth.

After Rev. John Wallace, host pastor, gave directions to the dining area, Rev. Fred Johnson, pastor of the Dudley Shoals Baptist Church, led the closing prayer and thanks for the noon meal. Women from the Association had brought cakes, and the host church served a delicious meal to all in attendance.

Elizabeth Campbell, Reporting
April 28, 1965

HISTORICAL TABLE

CALDWELL MISSIONARY BAPTIST ASSOCIATION

1885-1965

Time and Place	Moderator	Clerk	Preacher
1885 Rocky Springs	Isaac Oxford	W. A. Pool	Isaac Oxford
1886 Union	Isaac Oxford	W. A. Pool	John Crisp
1887 Piney Grove	Isaac Oxford	W. F. Marshall	W. A. Pool
1888 Sardis	H. D. Lequex	W. F. Marshall	H. D. Lequex
1889 Globe	Isaac Oxford	W. F. Marshall	W. A. Pool
1890 Lenoir First	Isaac Oxford	A. E. Nelson	Isaac Oxford
1891 Dudley Shoals	Isaac Oxford	J. V. McCall	J. W. Gwaltney
1892 Yadkin	I. W. Thomas	J. V. McCall	H. M. Croom
1893 Granite Falls	I. W. Thomas	A. E. Nelson	J. S. Gwaltney
1894 Kings Creek	J. V. McCall	A. E. Nelson	J. M. Shaver
1895 Lower Creek	J. V. McCall	A. E. Nelson	H. M. Croom
1896 Conways Chapel	I. W. Thomas	J. V. McCall	I. W. Thomas
1897 Piney Grove	E. D. Crisp	J. V. McCall	Isaac Oxford
1898 Rocky Springs	I. W. Thomas	J. V. McCall	S. D. Heffner
1899 Blairs Fork	I. W. Thomas	J. V. McCall	E. D. Crisp
1900 Union	I. W. Thomas	J. V. McCall	I. W. Thomas
1901 Sardis	I. W. Thomas	J. V. McCall	W. R. Beach
1902 Bethany	J. V. McCall	I. W. Thomas	E. D. Crisp
1903 Lenoir First	J. V. McCall	I. W. Thomas	J. A. White
1904 Dudley Shoals	J. V. McCall	I. W. Thomas	J. J. L. Sherwood
1905 Mtn. Grove	J. V. McCall	I. W. Thomas	
1906 Flemings Chapel	J. V. McCall	I. W. Thomas	
1907 Mulberry	J. V. McCall	I. W. Thomas	J. J. L. Sherwood
1908 Lower Creek	J. V. McCall	I. W. Thomas	I. C. Miller
1909 Green Valley	J. V. McCall	I. W. Thomas	I. W. Thomas
1910 Granite Falls	J. V. McCall	J. R. Swanson	J. G. Benfield
1911 Kings Creek	J. V. McCall	J. R. Swanson	
1912 Rocky Springs	I. W. Thomas	J. R. Swanson	W. N. Cook
1913 Lenoir First	I. W. Thomas	J. R. Swanson	J. D. Moore
1914 Union	I. W. Thomas	J. R. Swanson	G. C. Ivery
1915 Sardis	I. W. Thomas	J. R. Swanson	G. W. Rollins
1916 Blairs Fork	I. W. Thomas	J. R. Swanson	J. G. Benfield
1917 Bethel	I. W. Thomas	J. R. Swanson	C. A. Rhyne
1918 Dudley Shoals	I. W. Thomas	J. R. Swanson	J. E. Hoyle
1919 Rhodhiss	I. W. Thomas	J. R. Swanson	J. M. Shaver
1920 Piney Grove	I. W. Thomas	J. R. Swanson	I. W. Thomas
1921 Center Grove	I. W. Thomas	J. R. Swanson	J. E. Hoyle
1922 Kings Creek	J. G. Benfield	J. R. Swanson	W. C. Tyree
1923 Rocky Springs	J. G. Benfield	J. R. Swanson	J. L. Teague
1924 Concord	J. G. Benfield	J. R. Swanson	W. C. Tyree
1925 Yadkin	W. C. Tyree	H. S. Benfield	J. W. Watts
1926 Lower Creek	W. C. Tyree	H. S. Benfield	J. L. Teague
1927 Harris Chapel	W. C. Tyree	H. S. Benfield	S. A. Stroup
1928 South Lenoir	W. C. Tyree	H. S. Benfield	S. W. Bennett
1929 Mount Zion	J. W. Watts	H. S. Benfield	W. R. Bradshaw
1930 Kings Creek	J. W. Watts	H. S. Benfield	R. D. Carroll
1931 Sardis	J. W. Watts	H. S. Benfield	R. E. Hardaway
1932 Granite Falls	J. W. Watts	H. S. Benfield	W. R. Barnes
1933 Grandview Park	R. D. Carroll	H. S. Benfield	J. H. Shaver
1934 Lenoir First	R. D. Carroll	H. S. Benfield	T. E. Payne
1935 Whitnel	R. D. Carroll	H. S. Benfield	H. S. Benfield
1936 Grandin	R. D. Carroll	H. S. Benfield	G. C. Teague
1937 Rhodhiss	R. D. Carroll	H. S. Benfield	Waldo E. Early
1938 Rocky Springs	R. D. Carroll	H. S. Benfield	Leroy Thomas
1939 Lower Creek	R. D. Carroll	H. S. Benfield	Boyd Cannon
1940 Granite Falls	G. C. Teague	H. S. Benfield	Zeb Caudle
1941 Yadkin	Zeb Caudle	H. S. Benfield	O. R. Mangum
1942 Blairs Fork	Zeb Caudle	H. S. Benfield	R. F. Mayberry
1943 Mount Zion	Zeb Caudle	H. S. Benfield	S. M. Stroupe
1944 Kings Creek	Zeb Caudle	R. C. Powell	Philip D. Fletcher
1945 Piney Grove	Zeb Caudle	R. C. Powell	J. H. Crisp
1946 Winklers Grove	Zeb Caudle	G. Boutwell	W. F. Woodall
1946 Dudley Shoals	Zeb Caudle	G. Boutwell	
1947 Lenoir First	C. M. Abernethy	G. Boutwell	M. W. Stallings
1947 Center Grove	C. M. Abernethy	G. Boutwell	
1948 Central	J. F. Reece	E. W. Smith	W. W. Jones
1948 Hartland	J. F. Reece	E. W. Smith	
1949 Harris Chapel	J. F. Reece	E. W. Smith	Fred C. Roberts
1949 Lower Creek	J. F. Reece	E. W. Smith	
1950 Concord	J. F. Reece	E. W. Smith	Will Bolick

HISTORICAL TABLE

CALDWELL MISSIONARY BAPTIST ASSOCIATION

1885-1965

Time and Place	Moderator	Clerk	Preacher
1950 Longford	J. F. Reece	E. W. Smith	
1951 Calvary	W. W. Jones	Frank L. Smith, Sr.	Paul Hester
1951 Winklers Grove	W. W. Jones	Frank L. Smith, Sr.	
1952 Union	W. W. Jones	Frank L. Smith, Sr.	M. O. Owens, Jr.
1952 Union Grove	W. W. Jones	Frank L. Smith, Sr.	Knolan Benfield
1953 Sardis	W. W. Jones	Frank L. Smith, Sr.	C. R. Hinton
1953 Mt. Grove	W. W. Jones	Frank L. Smith, Sr.	
1954 College Avenue	J. M. Laxton	Frank L. Smith, Sr.	K. E. Seepe
1954 Granite Falls 1st	J. M. Laxton	Frank L. Smith, Sr.	
1955 Lenoir First	J. M. Laxton	Frank L. Smith, Sr.	T. L. Cashwell
1955 Mt. Zion	J. M. Laxton	Frank L. Smith, Sr.	
1956 Lower Creek	J. M. Laxton	Frank L. Smith, Sr.	Paul Hopkins
1956 Central	J. M. Laxton	Frank L. Smith, Sr.	
1957 Yadkin	V. S. Sparrow	Frank L. Smith, Sr.	Paul Bruce
1957 Harris Chapel	V. S. Sparrow	Frank L. Smith, Sr.	
1958 Hudson First	V. S. Sparrow	Frank L. Smith, Sr.	George Westmoreland
1958 Crestview	V. S. Sparrow	Frank L. Smith, Sr.	
1959 Rhodhiss First	M. O. Owens, Jr.	Frank L. Smith, Sr.	Hal R. Hovis
1959 Kings Creek	M. O. Owens, Jr.	Frank L. Smith, Sr.	
1960 College Avenue	Paul J. Hopkins	Frank L. Smith, Sr.	Murray F. Jackson
1960 Flemings Chapel	Paul J. Hopkins	Frank L. Smith, Sr.	
1961 Concord	Paul J. Hopkins	J. G. Hagaman	Paul Lovingood
1961 Pooveys Grove	Paul J. Hopkins	J. G. Hagaman	
1962 Winklers Grove	Paul J. Hopkins	J. G. Hagaman	Billy Rivers
1962 Grandview Park	Paul J. Hopkins	J. G. Hagaman	
1963 Lenoir First	George Williamson	J. G. Hagaman	James Pharr
1963 Mt. Zion	George Williamson	J. G. Hagaman	
1964 Hudson First	Dwight Watts	J. G. Hagaman	Jyles Hall
1964 North Catawba	Dwight Watts	J. G. Hagaman	
1965 Whitnel First	J. G. Hagaman	Dwight Watts	Mark Owens
1965 Union Grove	J. G. Hagaman	Dwight Watts	

Table A CHURCH AND MEMBERSHIP–

Association CALDWELL BAPTIST State N. C. For year ending (month) August 19 65
Clerk MR. J. G. Hagaman , 30 Address 304 West Harper Avenue, Lenoir ZIP Code 28645
Moderator Rev. Dwight Watts, Address Route 1, Hudson, N. C. ZIP Code 28638

CHURCHES	PASTORS AND ADDRESSES (Include ZIP Code)	1 Year Organized	2 Location 1-2-3-4 5-6-7	3 Services 1-2-3-4	4 Revival Meetings held	5 No. Missions started this year	6 No. Local Missions operated by church	7 Baptisms	8 Other Additions	9 Members lost by letter, death, etc.	10A Resident Members	10B Nonresident Members	11 Grand Total Present Members	12 Members Received from non-Baptist Churches	13 Members lost to non-Baptist Churches	16 State Paper in Budget?	17 Pastor's Annual Salary (whether had a pastor for full year or not)
Baton	Rev. Howard Barnes, Route 2, Box 450, Granite Falls, NC 28630	1950	1	4	1	-	-	-	9	4	122	42	164	-	-	NO	$ 4680.
Bethany	Rev. E. S. Peterson, Whitnel, N. C. 28645	1902	1	4	2	-	-	14	1	-	35	69	104	-	-	NO	538
Blair's Fork (L)	Rev. Jerry Gamble, Route 8, Lenoir, N. C. 28645	1891	7	4	-	-	-	3	3	1	90	10	100	-	-	NO	3390
Buffalo Cove	Rev. Ralph Staten, Route 3, Box 154, Lenoir, N.C. 28645	1851	1	2	1	-	-	3	-	10	68	49	117	-	1	NO	713
Cajah's Mountain	Rev. Will Bolick. Route 3, Lenoir. N.C. 28645	1956	1	4	1	-	-	12	10	3	129	-	129	-	-	NO	1020
Calvary (L)	Rev. Buren Hastings, 225 2nd Avenue NE, Lenoir, N.C. 28645	1945	1	4	2	-	-	15	4	34	445	78	523	2	2	NO	5200
Cedar Rock	Rev. L. R. Davis, South Main Street, Lenoir, N.C. 28645	1942	1	4	2	-	-	5	14	5	108	46	154	-	-	NO	2600
Center Grove	Rev. Dwight Watts, Route 1, Hudson, N. C. 28638	1912	1	4	2	-	1	9	12	8	284	53	337	2	1	NO	5200
Central (W)	Rev. C. A. Kincaid, Whitnel, N. C. 28645	1938	3	4	2	-	-	24	15	14	566	78	644	-	-	YES	5950
Clarks Chapel	Rev. Arnold Bell, Route 3, Box 738, Lenoir, N. C. 28645	1900	1	4	2	-	-	1	5	17	251	102	353	-	3	NO	5200
Clearview	Rev. Herbert Pritchard, Route 8, Box 60E, Lenoir, N.C. 28645	1955	1	4	1	-	-	10	1	-	42	34	76	-	-	NO	800
Clover (GF)	Rev. Z. W. Rotan, Route 3, Box 420, Granite Falls, N. C. 28630	1942	4	4	1	-	-	-	1	8	149	13	162	-	-	YES	4888
College Avenue (L)	Rev. B. C. Tachudy, 106 Poplar Street, Lenoir, N.C. 28645	1910	5	4	2	-	-	19	47	112	981	342	1323	3	7	YES	8000
Concord (GF)	Rev. John W. Wallace, 5 Circle Drive, Granite Falls, NC. 28630	1908	3	4	1	-	-	6	8	22	424	88	512	1	1	NO	5735
Conway's Chapel	Rev. Ambrose Bryant, Route 7, Box A697A, Lenoir, N.C. 28645	1900	1	4	1	-	-	-	-	3	39	54	93	-	-	NO	780
Crestview (L)	Rev. Bernard Tuttle, 112 Wayside Circle, Lenoir, N. C. 28645	1934	1	4	2	-	-	-	-	7	141	136	277	-	-	NO	2860
Dudley Shoals	Rev. Fred Johnson, Route 1, Granite Falls, N C 28630	1861	1	4	2	-	-	8	2	8	336	75	411	-	2	YES	4940
East Flat	Rev. Claude Suddreth, Route 8, Box 32, Lenoir, N. C. 28645	1944	1	4	2	-	-	14	12	10	207	129	336	-	-	NO	4445
East Hudson	Rev. Joseph Greer, Route 3, Box 512, GRANITE Falls, NC 28630	1950	1	4	1	-	-	7	2	2	95	1	96	-	-	NO	1040
Edgemont	Rev. Paul Helton, Route 4, Box 84, Lenoir, N. C. 28645	1915	1	4	1	-	-	3	6	-	14	34	48	-	-	NO	562
Fleming's Chapel	Rev. James Lail, Route 6, Lenoir, N. C. 28645	1880	1	4	2	-	1	14	5	8	184	145	329	-	1	NO	4220
Globe	Rev. H. Crisp, Box 67, Lenoir, N. C. 28645	1832	1	2	1	-	-	5	2	1	65	46	111	-	-	NO	615
Grandin	Rev. Gary D. James, Route 5, Lenoir, N. C. 28645	1914	1	4	2	-	-	1	-	3	45	44	89	-	-	YES	1200
Grandview Park	Rev. Bill Sorrells, Route 6, Box 86, Lenoir, N. E. 28645	1930	7	4	1	-	-	4	12	2	138	65	203	1	-	NO	3900
Granite Falls: First	Rev. Homer E. Bradey, Crestview Street, Granite Falls, 28630	1890	3	4	1	-	-	15	10	34	431	145	576	-	3	YES	6240
Green Rock	Rev. Roscoe Morrow , 122 Green Valley Drive, Lenoir, N.C.2864	1889	1	4	2	-	-	7	2	-	42	34	76	-	-	NO	600
Green Valley	Rev. J. H. Crisp, Box 67, Lenoir, N. C. 28645	1888	1	2	-	-	-	-	-	3	26	31	57	-	-	NO	264
Harris Chapel	Rev. Murray F. Jackson, Route 2, Lenoir, N. C. 28645	1912	1	4	2	-	-	9	10	17	416	75	491	-	3	YES	5300

Table A CHURCH AND MEMBERSHIP

Association Caldwell Baptist State N. C. For year ending (month) August 19 65

Clerk J. G. Hagaman, Address 304 West Harper Ave., Lenoir ZIP Code 28645

Moderator Rev. Dwight Watts, Address Route 1, Hudson, 28638 ZIP Code 28638

CHURCHES	PASTORS AND ADDRESSES (Include ZIP Code)	1 Year Organized	2 Location 1-2-3-4 5-6-7	3 Services 1-2-3-4	4 Revival Meetings held	5 No. Missions started this year	6 No. Local Missions operated by church	7 Baptisms	8 Other Additions	9 Members lost by letter, death, etc.	10A Resident Members	10B Nonresident Members	11 Grand Total Present Members	12 Members Received from non-Baptist Churches	13 Members lost to non-Baptist Churches	16 State Paper in Budget?	17 Pastor's Annual Salary (whether full time or not)
					CHURCH CHARACTERISTICS AND GENERAL INFORMATION												
Hibriten	Rev. C. J. Helton, Route 1, Granite Falls, 28630	1950	1	4	2	-	-	14	7	5	182	-	182	-	1	NO	$ 2340
Hudson: First	Rev. George E. Williamson, Box 156A, Hudson, 28638	1831	3	4	2	-	-	25	28	39	748	200	948	3	7	NO	7200
John's River	Rev. Clyde Cornett, Reese, N. C.	1884	1	1	2	-	-	-	-	4	24	70	94	-	1	NO	413
Joyceton	Rev. William H. Quinn, Route 2, Box 297A, Lenoir, N.C. 28645	1952	2	4	2	-	-	6	6	14	48	3	51	-	-	NO	1450
Kings Creek	Rev. F. P. Blankenship, Route 1, Box 414A., Lenoir 28645	1779	1	4	1	-	-	11	12	12	344	102	446	-	-	NO	4680
Lakeview	Rev. Wallace P. Hamby, Route 4, Box 24, Lenoir, N.C. 28645	1959	1	4	2	-	-	8	12	10	56	10	66	-	-	NO	780
Lenoir: First	Rev. Emory Trainham, 219 Hsghland Avenue, Lenoir, N.C. 28645	1890	5	4	1	-	2	27	26	62	939	243	1182	11	11	YES	10,000
: West	Rev. Jason Stillwell, 207 North Fairview Dr., Lenoir, NC28645	1942	6	4	2	-	-	13	22	12	367	-	367	-	-	NO	3900
Liberty (L)	Rev. Ralen L. Day 304 Poplar Street, Lenoir, N.C. 28645	1946	1	4	3	-	-	11	8	3	107	-	107	-	-	NO	776
Livingston Memorial	Rev. Major Edwards, Route 1, Boomer, 28606	1956	1	4	1	-	-	-	4	4	57	9	66	-	-	NO	2080
Lovelady	Rev. Ernest C. Robinson, Route 3, Hickory, 28601 (Interim)	1864	1	4	2	-	-	11	30	11	241	25	266	-	-	NO	4420
Lower Creek	Rev. Billy Rivers, 1200 East Harper Avenue, Lenoir, 28645	1826	7	4	2	-	-	26	16	24	629	59	688	4	1	NO	7500
Maple Grove	Rev. Roy Brown 205 Merriman Drive, Lenoir, N. C. 28645	1884	1	4	2	-	-	12	-	3	45	35	80	-	-	NO	548
Miller Hill	Rev. Fred Morris, Route 3, Lenoir, N. C. 28645	1935	1	4	2	-	-	11	12	18	252	39	291	2	-	NO	4810
Mount Zion	Rev. Mark Owens, Route 2, Box 106, Hudson, N. C. 28638	1889	3	4	2	-	1	16	9	25	511	100	611	-	1	YES	6240
Mountain Grove	Dr. George Westmoreland, Granite Falls, N. C. 28630	1884	1	2	2	-	-	17	22	6	364	94	458	2	-	NO	5720
Mountain View	Rev. Benny McDonald, Route 7, Lenoir, N. C. 28645	1948	1	4	2	-	-	10	2	5	45	105	150	-	-	NO	1300
Mulberry	Rev. Phillip Martin, Fairview Drive, Lenoir, N. C. 28645	1853	1	2	2	-	-	3	1	2	62	-	62	-	-	NO	600
Mulvale	Rev. H. M. McGinnis, Route 7, Lenoir, N. C. 28645	1941	1	4	1	-	-	13	1	2	116	44	160	-	-	NO	3510
Nelson's Chapel	Rev. L. A. Miller, 540 Tremont Park, Lenoir, N. C. 28645	1905	1	4	1	-	-	-	-	10	81	18	99	-	-	NO	1820
New Hope	Rev. Nick Annas, Route 4, Box 363A, Lenoir, N. C. 28645	1935	1	4	2	-	-	5	6	3	90	16	106	2	-	NO	840
North Catawba	Rev. Neal Webb, Route 3, Box 296, Lenoir, N. C.	1785	1	4	2	-	-	15	20	9	265	5	270	3	2	NO	4680
Oak Grove	Rev. Dean Harrold, Route 1, Granite Falls, N.C. 28630	1938	1	4	2	-	-	10	9	7	188	50	238	2	1	NO	4590
Piney Grove	Rev. Stuart Johnson, Route 5, Box 246A, Lenoir, N.C. 28645	1869	1	4	1	-	-	7	10	3	223	56	279	2	1	NO	4420
Pisgah	Rev. Gordon H. Crump. Route 7. Lenoir, N. C. 28645	1877	1	4	2	-	-	15	16	7	184	17	201	-	-	NO	3610
Pleasant Hill	Rev. Horace Harris, Route 4, Lenoir, N. C. 28645	1946	1	4	2	-	-	23	16	3	230	97	327	-	-	NO	4411
Poovey's Chapel	Rev. Charlie Keever, Route 1, Box 25, Hudson, N.C. 28638	1932	1	4	1	-	-	4	3	4	160	18	178	-	-	NO	2600
Poovey's Grove	Rev. Audley Frazier, Route 3, Box 159, Granite Falls, 28630	1898	1	4	2	-	-	5	7	4	291	52	343	-	-	NO	4680
Rhodhiss	Rev. Millard Crumpler, Rhodhiss, N. C. 28667	1906	3	4	2	-	-	9	13	17	353	143	496	1	1	NO	6100

Table A CHURCH AND MEMBERSHIP–

Association Caldwell Baptist State N C For year ending (month) August 19 65
Clerk J. G. Hagaman, 304 West Harper Avenue, Address Lenoir, N. C. ZIP Code 28645
Moderator Rev. Dwight Watts Address Route 1, Hudson, N.C. ZIP Code 28638

CHURCHES	PASTORS AND ADDRESSES (Include ZIP Code)	1 Year Organized	2 Location 1-2-3-4 5-6-7	3 Services 1-2-3-4	4 Revival Meetings held	5 No. Missions started this year	6 No. Local Missions operated by church	7 Baptisms	8 Other Additions	9 Members lost by letter, death, etc.	10A Resident Members	10B Nonresident Members	11 Grand Total Present Members	12 Members Received from non-Baptist Churches	13 Members lost to non-Baptist Churches	16 State Paper in Budget?	17 Pastor's Annual Salary, if pastor had a pastor for full year or not
Rocky Springs	none at present	1845	2	-	2	-	-	6	-	5	81	29	110	-	-	NO	$ 1326
Rufus	Rev. Ralph Staton, Route 3, Box 154, Lenoir, N. C. 28645	1940	1	4	-	-	-	-	-	2	51	33	84	-	-	NO	480
Setzer's Creek	Rev. Walter E. Hare, Route 5, Box 682B, Lenoir, N.C.28645	1948	1	4	2	-	-	2	4	9	181	46	227	-	2	NO	2080
Temple (L)	Rev. Lloyd T. Rich, Route 2,Box 512A, Granite Falls,NC.28630	1941	1	4	-	-	-	-	9	12	60	-	60	1	-	NO	780
Temple Hill	Rev. Henry McDuffie, Route 1, Box 276F, Granite Falls, 28630	1946	1	4	2	-	-	28	38	8	172	173	345	-	-	NO	4165
Union	Rev. Dale Thornburg, Route 2, Box 134A, Lenoir, N. C. 28645	1812	1	4	1	-	-	16	3	6	365	35	400	-	1	NO	4420
Union Grove	Rev. James Lambert, Route 3, Lenoir, N. C. 28645	1898	1	4	2	-	-	11	15	12	347	73	420	-	-	YES	4160
Whitnel: First	Rev. R. W. Moss, Route 4, Box 162, Lenoir, N.C. (Interim)	1938	3	4	1	-	-	5	16	11	296	56	352	-	2	NO	4842
Winkler's Grove	Rev. Fred J. Hicks, 1Avenue C., N.W. , Hickory, N.C. 28601	1896	1	4	2	-	-	12	14	23	470	354	824	2	-	NO	5720
Worship Point	Rev. Van Proffitt, Ferguson, N. C. 28624	1946	1	4	2	-	-	8	3	2	66	29	95	-	-	NO	2484
Yadkin	RNv. W. R. Kimberlin, Patterson, N. C. 28661	1791	2	4	2	-	-	11	4	12	380	103	483	-	-	NO	4940
Yadkin Valley	REv.Gary James, Route 5, Box 679C, Lenoir, N.C. 28645	1934	1	4	1	-	-	-	-	3	46	29	75	-	2	NO	1300
Zack's Fork	Rev. Paul Wilson, Route 3, Box 743A, Lenoir, N.C. 28645	1951	1	4	1	-	-	3	10	6	83	10	93	-	-	NO	1200
Meadowbrook - organized	Rev. H. H. McManus, Route 3, Box 401, Granite Falls, 28630	1965	6	4	1	-	-	5	3	-	67	-	67	1	-	NO	2210
Missions:																	
Mount Zion	Rev. Charlie Cook, Route 1, Hudson, N.C. 28638	Mission	2	4	2	-	-	1	9	11	11	30	126	-	-	NO	2080
Stonewall																	
Harrisburg																	
Center Grove																	
	Totals	-	-	-	114	-	5	643	642	793	6088	4662	20746	45	58	-	$244,235.

Table B THE SUNDAY SCHOOL-

Association Caldwell Baptist State N C

For Year Ending (Month) August 19 65

Associationol Superintendent Mr. Paul Curtis, Box 70, Lenoir, N.C.

Address Box 70 Lenoir ZIP Code 28645

SUNDAY SCHOOL ENROLMENT

CHURCHES	Sunday School Superintendents and Addresses (Include ZIP Code)	119 Cradle Roll	120 Nursery	121 Beginners	122 Primaries	123 Juniors	124 Intermediates	125 Young People, Single	126 Young People, Married	127 Young People, Away	128 Adults (25-34)	129 Adults (35-64)	130 Adults (65 up)	131 Extension Department	132 General Officers	133 Mission Enrolment	134 Grand Total Enrolment	135 Average Weekly Attendance	136 Church V.B.S. Enrolment	137 Mission V.B.S. Enrolment	138 Total Vacation Bible School Enrolment	139 No. New S. S. Organized This Year	140 No. Extension Classes Church Conducts
Baton	Robert H. Morrison, Route 2, Box 445, Granite Falls 28630	-	28	22	16	20	24	12	20	-	15	14	3	-	4	-	178	99	105	-	105	-	-
Bethany	Ira Goins, Jr., Route 8, Box 240, Lenoir 28645	-	-	17	-	19	-	-	-	-	26	-	-	-	3	-	65	38	49	-	49	-	-
Blair's Fork (L)	Jennings Taylor, 605 North Main St., Lenoir 28645	-	-	3	11	16	9	8	-	-	9	24	-	-	3	-	83	55	54	-	54	-	-
Buffalo Cove	Granville Robbins, Route 5, Box 840, Lenoir 28645	-	5	3	9	12	12	13	4	-	2	14	1	-	2	-	77	43	54	-	54	-	-
Cajah's Mountain	Paul Haney, Route 4, Box 5, Lenoir, 28645	-	10	5	11	16	18	12	17	-	-	16	-	-	10	-	115	57	91	-	91	-	-
Calvary (L)	Albert Yates, Route 5, Box 100, Lenoir 28645	-	18	19	29	45	26	-	38	3	-	81	-	-	7	-	266	204	201	-	201	=	-
Cedar Rock	Raymond Correll, Route 1, Lenoir, 28645	-	10	13	14	28	14	9	8	-	7	21	1	-	-	-	125	72	99	-	99	-	-
Center Grove	Bill B.Williams, Route 1, Hudson, 28638	-	30	21	26	42	36	15	11	-	27	59	-	7	3	91	368	278	120	59	179	-	1
Central (W)	George Hollar, Route 4, Lenoir 28645	6	64	35	62	87	85	48	36	6	34	91	11	-	7	-	572	357	155	-	155	-	-
Clarks Chapel	Fred Williams, Route 3, Box 304, Lenoir 28645	-	17	9	12	28	16	19	7	-	20	36	23	-	4	-	191	112	86	-	86	-	-
Clearview	W. C.Manness, 1105 Avenue, Lenoir 28645	-	-	19	7	20	-	-	9	-	17	-	-	-	5	-	77	70	89	-	89	-	-
Clover (GF)	Bill D. Suddreth, Route 1, Box 227, Hudson 28638	-	12	14	22	23	28	16	8	8	20	25	20	-	5	-	201	104	97	-	97	-	-
College Avenue (L)	Howard Jenkins, Route 4, Box 478, Lenoir 28645	58	99	63	85	147	128	66	68	23	79	101	225	18	7	-	1167	489	309	-	309	-	-
Concord (GF)	George W. Hollar, P. O. Box 126, Granite Falls 28630	22	37	20	24	61	49	26	11	6	50	82	20	15	4	-	427	213	160	-	160	-	-
Conway's Chapel	R. A. Annas, Route 7, Box 21. Morganton, 28655	-	-	10	-	14	8	11	-	-	16	-	-	-	-	-	59	33	37	-	37	-	-
Crestview (L)	Curtis Robbins, Route 8, Box 507, Lenoir 28645	-	8	8	20	18	20	10	8	-	22	25	-	-	3	-	142	85	89	-	89	-	-
Dudley Shoals	Ernie Sears, Route 1, Granite Falls, 28630	5	29	19	21	41	40	21	24	12	19	80	35	3	5	-	354	258	168	-	168	-	-
East Flat	John Cardwell, Route 6, Lenoir 28645	-	10	15	15	37	18	20	18	-	30	30	-	-	2	-	191	133	112	-	112	-	-
East Hudson	Troy Smith, Route 1, Box 154, Hudson 28638	-	10	-	19	12	-	21	-	-	-	-	41	-	-	-	103	89	64	-	64	-	-
Edgemont	Horace R. Coffey, Edgemont, 28620	-	-	3	-	-	-	10	-	-	-	20	-	-	-	-	33	30	11	-	11	-	-
Fleming's Chapel	Gwyn Reichard, Route 6, Lenoir 28645	4	9	12	27	43	34	27	15	8	46	79	5	9	7	-	325	183	79	-	79	-	1
Globe	Wilson Shoemake, Star Route , Lenoir, 28645	-	-	6	-	8	10	7	-	5	-	21	3	-	-	-	60	45	31	-	31	-	-
Grandin	C. H. Kirby, Route 1, Box 568, Lenoir 28645	-	3	3	7	6	10	4	3	-	10	8	4	-	2	-	60	17	30	-	30	-	-
Grandview Park	James Griffin , Jr., 112 Broadway St, Lenoir 28645	-	23	12	25	22	12	15	11	-	25	41	-	-	4	-	190	120	112	-	112	-	1
Granite Falls: First	Charlie W. Miller, 5 Lenoir Avenue, Granite Falls 28630	2	22	16	35	40	42	38	-	12	63	68	31	12	5	-	386	186	100	-	100	-	-
Green Rock	Howard M. Greene, Route 5, Box 462, Lenoir 28645	-	-	15	10	6	3	6	-	-	-	29	-	-	1	-	70	37	56	-	56	-	-
Green Valley	Johnny Franklyn, Collettsville, 28611	-	-	10	10	6	6	-	-	-	18	-	-	-	-	-	50	35	42	-	42	-	-
Harris Chapel	Smith Moore, Route 2, Hudson, 28638	2	65	35	51	65	52	22	28	-	42	93	-	20	6	-	481	250	197	-	197	-	-
Hartland	Jerry McFelea, Route 6, Box 168, Lenoir 28645	-	22	12	25	25	22	14	18	-	45	30	29	-	8	-	245	139	104	-	104	-	-

Table B THE SUNDAY SCHOOL-

Association Caldwell Baptist State N.C.
For Year Ending (Month) August 19 65
Associational Superintendent Paul Curtis
Address Box 70, Lenoir, N.C. ZIP Code 28645

SUNDAY SCHOOL ENROLMENT

CHURCHES	Sunday School Superintendents and Addresses (Include ZIP Code)	119 Cradle Roll	120 Nursery	121 Beginners	122 Primaries	123 Juniors	124 Intermediates	125 Young People, Single	126 Young People, Married	127 Young People, Away	128 Adults (25-34)	129 Adults (35-64)	130 Adults (65 up)	131 Extension Department	132 General Officers	133 Mission Enrolment	134 Grand Total Enrolment	135 Average Weekly Attendance	136 Church V.B.S. Enrolment	137 Mission V.B.S. Enrolment	138 Total Vacation Bible School Enrolment	139 No. New S. S. Organized This Year	140 No. Extension Classes Church Conducts
Hibriten	Earl Seagle, Route 1 Box 206, Hudson, 28638	-	-	15	25	20	15	-	-	-	45	35	-	-	-	-	155	85	102	-	102	-	-
Hudson: First	Hovis B.Allen, Route 2, Box 416, Hudson 28638	11	66	40	79	105	93	50	44	-	62	180	37	22	6	-	795	465	334	-	334	-	-
John's River	Gordon Estes, Route 8, Box 324, Lenoir 28645	-	1	-	5	5	6	1	-	-	-	17	5	-	4	-	44	23	19	-	19	-	-
Joyceton	Jimmy Whisnant, Route 4, Box 754, Lenoir 28645	8	5	5	11	13	7	10	16	-	14	-	-	-	4	-	93	48	75	-	75	-	-
Kings Creek	Hill C. Lackey, Route 1, Box 568, Lenoir 28645	10	20	21	22	42	40	18	15	10	40	50	15	-	4	-	307	180	143	-	143	-	-
Lakeview	Lemuel H. Coffey, Route 4, Box 728, Lenoir 28645	-	6	11	9	12	10	5	4	-	8	7	1	-	-	-	73	45	73	-	73	-	-
Lenoir: First	Danny McLean, 214 Seehorn Place, Lenoir 28645	16	38	35	95	74	42	46	58	-	106	92	95	14	7	107	825	405	172	55	227	-	1
: West	John Cheek, Route 6, Box 161, Lenoir 28645	-	16	12	17	34	23	14	-	-	54	50	-	4	4	-	228	147	97	-	97	-	1
Liberty (L)	Edward Callender, Maiden, 28650	-	-	11	12	10	13	9	-	-	25	-	-	-	-	-	80	54	65	-	65	-	-
Livingston Memorial	F. W. Walsh, Route 1, Boomer 28606	-	3	8	7	10	8	11	-	-	4	16	-	-	-	-	67	47	51	-	51	-	-
Lovelady	Wayne Watson, 60 Woodlane Street, Lenoir 28645	-	25	17	8	17	14	12	34	-	27	19	-	-	4	-	177	125	126	-	126	-	-
Lower Creek	Cecil Viverette, 106 Glenview Street, Lenoir 28645	12	32	45	44	75	65	54	-	25	100	139	-	8	7	-	606	328	186	-	186	-	1
Maple Grove	Grayson Beane, Edgemont, 28620	-	-	10	-	25	10	-	-	-	-	12	-	-	-	-	57	45	18	-	18	-	-
Miller Hill	Samuel Houck, P. O. Box 175, Lenoir 28645	-	12	17	19	27	20	11	24	2	39	44	-	-	3	-	218	124	101	-	101	-	-
Mount Zion	Earl Clonts, Route 2, Granite Falls, 28630	5	44	33	38	74	67	25	38	17	67	111	-	24	5	-	548	284	229	-	229	-	-
Mountain Grove	Ray Bolick, Route 2, Granite Falls, 28630	19	45	39	33	46	47	22	24	8	49	107	8	-	6	-	453	204	182	-	182	-	-
Mountain View	Junior R. Coffey, Route 8, Box 194, Lenoir 28645	-	-	8	11	12	12	12	-	-	24	23	-	-	9	-	111	75	50	-	50	-	-
Mulberry	Jack Chandler, Route 7, Lenoir 28645	-	-	9	6	7	11	5	5	11	-	16	-	-	-	-	70	65	20	-	20	-	-
Mulvale	Gene Clark, Route 7, Lenoir 28645	-	-	8	10	19	21	-	-	-	12	24	-	-	2	-	96	50	60	-	60	-	-
Nelson's Chapel	Eugene Greene, Route 8, Box 219E., Lenoir 28645	-	5	12	2	13	14	6	-	-	4	19	4	-	3	-	82	61	43	-	43	-	-
New Hope	James Conley, Route 1, Lenoir 28645	-	-	21	9	27	15	16	-	-	-	32	-	-	-	-	120	-	90	-	90	-	-
North Catawba	Warren Phillips, Route 3, Box 320, Lenoir 28645	-	36	18	21	30	35	16	21	1	29	40	10	12	6	-	275	180	155	-	155	-	-
Oak Grove	Wayne Mitchem, Box 187, Granite Falls, 28630	-	10	31	22	22	18	13	13	-	21	16	16	12	6	-	200	150	118	-	118	-	-
Piney Grove	James Winkler, Route 5, Box 276, Lenoir 28645	3	24	16	19	17	14	11	31	2	6	45	6	7	5	-	206	136	79	-	79	-	-
Pisgah	Clarence Pittman, Route 7, Box 723, Lenoir 28645	-	-	7	12	15	18	14	27	-	11	25	-	-	5	-	134	107	99	-	99	-	-
Pleasant Hill	Fred Crisp, 104 Kentwood Circle, Lenoir 28645	-	18	24	30	25	23	30	-	46	47	-	-	-	2	-	245	120	175	-	175	-	1
Poovey's Chapel	Edgar Haas, Route 1, Hox 141, Hudson 28638	-	9	15	23	12	15	13	-	-	38	23	-	-	-	-	148	114	74	-	74	-	-
Poovey's Grove	Ray C.Starnes, P. O. Hox 14, Granite Falls, 28630	-	21	21	33	32	28	25	-	-	30	59	2	6	4	-	261	148	131	-	131	-	1
Rhodhiss	Jasper Frosat, Route 3, Granite Falls, 28630	21	25	14	25	53	62	40	29	-	82	92	15	8	4	-	470	178	148	-	148	-	-

Table B THE SUNDAY SCHOOL—

Association: Caldwell Baptist — State: N. C.
For Year Ending (Month): August — 19 65
Associational Superintendent: Paul Curtis
Address: Box 70, Lenoir — ZIP Code: 28645

CHURCHES	Sunday School Superintendents and Addresses (Include ZIP Code)	119 Cradle Roll	120 Nursery	121 Beginners	122 Primaries	123 Juniors	124 Intermediates	125 Young People, Single	126 Young People, Married	127 Young People, Away	128 Adults (25-34)	129 Adults (35-64)	130 Adults (65 up)	131 Extension Department	132 General Officers	133 Mission Enrolment	134 Grand Total Enrolment	135 Average Weekly Attendance	136 Church V.B.S. Enrolment	137 Mission V.B.S. Enrolment	138 Total Vacation Bible School Enrolment	139 No. New S. S.s. Organized This Year	140 No. Extension Classes Church Conducts
		SUNDAY SCHOOL ENROLMENT																					
Rocky Springs	Ralph Kincaid, Route 1, Box 62, Hudson 28638	-	-	15	5	6	9	-	12	-	12	15	13	2	8	-	97	61	61	-	61	-	-
Rufus	Clarence Hart, Route 8, Box 377, Lenoir, N. C 28645	-	-	8	-	6	6	10	-	-	-	20	-	-	-	-	50	30	19	-	19	-	-
Setzer's Creek	Frances E. Crisp, Route 8, Box 470, Lenoir 28645	15	21	10	7	20	17	6	-	-	22	42	7	9	5	-	181	80	55	-	55	-	-
Temple (L)	William Crisp, Hays Avenue, Lenoir 28645	-	4	-	8	-	11	-	-	-	6	14	5	-	6	-	54	45	71	-	71	-	-
Temple Hill	Coy Watson, Route 1, Box 139, Granite Falls 28630	-	16	9	28	36	40	18	-	-	22	45	10	-	6	-	230	182	154	-	154	-	-
Union	Finley McGee, Route 2, Lenoir 28645	3	8	16	23	43	37	19	14	-	37	31	30	13	7	-	281	153	144	-	144	-	-
Union Grove	Warren Shook, Route 3, Lenoir 28645	6	25	24	23	40	32	49	-	3	40	57	31	9	8	-	347	226	171	-	171	-	-
Whitnel: First	Lester Griffin, Route 4, Box 70, Lenoir 28645	-	33	24	29	50	26	21	42	-	34	66	10	5	3	-	343	212	160	-	160	-	-
Winkler's Grove	Eugene Hildebrand, 135-37 St., N.W. Hickory 28601	-	22	33	30	53	60	34	28	-	19	122	25	-	8	-	434	282	246	-	246	-	-
Worship Point	Charles Keever, Route 4, Lenoir 28645	6	10	5	8	14	15	5	36	-	27	-	-	-	-	-	126	80	93	-	93	-	-
Yadkin	Joe Laws, Route 5, Box 474, Lenoir 28645	13	39	21	38	44	47	14	21	-	51	30	38	14	5	-	375	238	200	-	200	-	-
Yadkin Valley	Glen Colles, Route 5, Lenoir 28645	-	-	10	6	5	5	6	7	4	-	15	-	-	-	-	58	35	28	-	28	-	-
Zack's Fork	J. V. Vannoy, Route 1, Box629, Lenoir 28645	-	-	14	12	10	11	15	-	-	-	18	-	-	3	-	83	52	66	-	66	-	-
Meadowbrook - organized	Paul Curtis, Box 70, Lenoir 28645	-	24	19	27	36	31	20	-	-	36	11	-	-	4	208 *	208	92	-	137	137	-	-
Missions:																							
Mount Zion	Burl Smith, Route 2, Box 50, Hudson, 28638	-	8	52	16	26	28	27	37	-	18	22	-	-	-	294 *	234	110	-	109	109	-	-
Stonewall																							
Harrisburg																							
Center Grove																							
Totals		247	1202	16[illegible]	22[illegible]	1500 2169	1869	1203	942	212	1910	2889	835	253	265	198	16906	9707	7584	360	7944	-	8

*(Meadowbrook, which was College Avenue Mission, and Mt. Zion Mission total mission enrollment not to be included in grand total mission enrollment, since breakdown included in report, and total is included in grand total)

Table C TRAINING UNION–

Association CALDWELL BAPTIST State N. C. Year ending (month) August 1965

Associational Director Conley Starnes, Route 1, Granite Falls, N. C.

Mailing Address Route 1, Granite Falls, N.C. ZIP Code 28630

CHURCHES	TRAINING UNION DIRECTORS AND ADDRESSES (Include ZIP Code)	TRAINING UNION ENROLMENT															
		141 Nursery	142 Beginners	143 Primaries	144 Juniors	145 Intermediates	146 Young People, Single	147 Young People, Married	148 Adults (25-34)	149 Adults (35-64)	150 Adults (65-over)	151 General Officers	152 Mission Enrolment	153 Grand Total Training Union Enrolment	154 Average Weekly Attendance	155 Church Provide Orientation Program For New Members	156 No. Unions Using Alternate Adult Organization Plan
Baton	Mrs. J. Carl Greene, Route 2, Box 272, Granite Falls 28630	5	5	5	11	5	11	10	14	8	-	3	-	77	42	Yes	-
Bethany	none listed	-	-	-	-	-	-	-	-	-	-	-	-	-	-	-	-
Blair's Fork (L)	Miss Sybil Roberts, 801 Blowing Rock Road, Lenoir 28645	-	-	-	9	6	-	-	4	8	-	2	-	29	24	NO	-
Buffalo Cove	none listed	-	-	-	-	-	-	-	-	-	-	-	-	-	-	-	-
Cajah's Mountain	none listed	-	-	-	-	-	-	-	-	-	-	-	-	-	-	-	-
Calvary (L)	Mr. Earl Gragg, Route 2, Box 902, Lenoir, N.C. 28645	-	5	10	12	14	10	-	11	10	-	-	-	72	59	NO	-
Cedar Rock	Mrs. Helen Correll, Route 1, Lenoir 28645	4	4	10	14	5	7	-	7	7	-	-	-	58	37	NO	-
Center Grove	Mr. Clarence E. Fox, Route 1, Box 14, Hudson 28638	6	11	15	30	24	9	10	6	12	14	3	57	197	101	NO	-
Central (W)	Mrs. Louise Taylor, 124 Kincaid Drive, Lenoir 28645	8	4	7	17	29	10	12	16	12	-	5	-	120	-	NO	-
Clarks Chapel	Mr. SidneyMaynard, Route 3, Box 264, Lenoir 28645	-	-	6	7	7	-	-	20	9	-	1	-	50	40	NO	-
Clearview	none listed	-	-	-	-	-	-	-	-	-	-	-	-	-	-	-	-
Clover (GF)	Mrs. Mary Suddreth, Route 1, Box 227, Hudson 28638	4	2	10	7	9	13	1	10	7	2	3	-	68	40	NO	-
College Avenue (L)	Mr. Charles Davis, 185 South Prospect Street, Lenoir 28645	9	19	22	66	57	49	-	139	-	-	6	-	367	131	YEE	-
Concord (GF)	Mr. Wade Yount, Route 3, Box 323, Granite Falls 28638	12	8	5	35	32	9	12	6	26	-	4	-	149	53	NO	-
Conway's Chapel	none listed	-	-	-	-	-	-	-	-	-	-	-	-	-	-	-	-
Crestview (L)	Mr. John Riggs, Route 4, Box 745S, Leoir 28645	2	4	6	14	10	7	-	16	8	-	3	-	70	30	NO	-
Dudley Shoals	Miss Judy Hayes, Route 1, Box , Granite Falls 28630	13	10	18	35	40	8	-	23	13	23	3	-	186	114	YES	-
East Flat	None listed	-	-	-	-	-	-	-	-	-	-	-	-	-	-	-	-
East Hudson	none listed	-	--	-	-	-	-	-	-	-	-	-	-	-	-	-	-
Edgemont	none listed	-	-	-	-	-	-	-	-	-	-	-	-	-	-	-	-
Fleming's Chapel	Mr. Danny Kincaid, Route 6, Box 507, Lenoir, N.C. 28645	2	6	7	16	10	17	-	28	28	-	2	-	116	42	NO	-
Globe	none listed	-	-	-	-	-	-	-	-	-	-	-	-	-	-	-	-
Grandin	none listed	-	-	-	-	-	-	-	-	-	-	-	-	-	-	-	-
Grandview Park	Mr. James L. Clark, Route 6, Box 86, Lenoir 28645	-	4	9	7	12	6	8	-	21	-	2	-	69	44	NO	-
Granite Falls: First	Mr. Henry Starnes, North Main Street, Lenoir 28645	-	-	4	18	17	24	2	-	37	-	2	-	104	35	YES	-
Green Rock	none listed	-	-	-	-	-	-	-	-	-	-	-	-	-	-	-	-
Green Valley	none listed	-	-	-	-	-	-	-	-	-	-	-	-	-	-	-	-
Harris Chapel	Mr. Forest Barber, Route 2, Hudson, N.C. 28638	-	13	13	19	23	10	-	25	14	15	2	-	134	70	NO	-
Hartland	Mr. Lloyd Pennell, Route 7, Morganton, N.C. 28655	12	-	8	8	9	6	7	12	-	12	4	-	78	45	NO	-

TABLE C TRAINING UNION

Association CALDWELL BAPTIST State N C Year ending (month) August 19 65

Associational Director Mr. Conley Starnes

Mailing Address Route 1, Granite Falls, N. C. ZIP Code 28630

CHURCHES	TRAINING UNION DIRECTORS AND ADDRESSES (Include ZIP Code)	TRAINING UNION ENROLMENT															
		141 Nursery	142 Beginners	143 Primaries	144 Juniors	145 Intermediates	146 Young People, Single	147 Young People, Married	148 Adults (25-34)	149 Adults (35-64)	150 Adults (65-over)	151 General Officers	152 Mission Enrolment	153 Grand Total Training Union Enrolment	154 Average Weekly Attendance	155 Church Provide Orientation Program For New Members	156 No. Unions Using Alternate Adult Organization Plan
Hibriten	Mr. Man Roper, Route 2, Lenoir, N. C. 28645	-	6	6	6	5	-	-	21	-	-	2	1	47	30	NO	-
Hudson: First	Mr. V.B. Holsclaw, Route 4, Box 577, Lenoir, N. C. 28645	21	8	20	39	45	20	17	13	40	6	5	-	234	142	YES	-
John's River	none listed	-	-	-	-	-	-	-	-	-	-	-	-	-	-	-	-
Joyceton	Mr. Earl C. Halton, Route 4, Box 755, Lenoir, N.C. 28645	3	6	4	8	-	6	6	4	-	-	3	-	40	27	NO	-
Kings Creek	Mr. J. M. Laxton, Route 1, Box 44A, Lenoir , N. C. 28645	4	4	6	23	19	13	-	6	21	-	4	-	100	59	NO	-
Lakeview	Mr. James Dugger, Route 3, Box 156, Lenoir, N. C. 28645	2	4	4	7	5	3	3	10	8	-	-	-	46	25	NO	-
Lenoir: First	Mr. Dewey Reid, 118 44 Avenue, N. W. Lenoir, N. C. 28645	7	8	16	12	19	26	-	54	-	-	3	22	167	100	NO	-
: West	none listed	-	-	-	-	-	-	-	-	-	-	-	-	-	-	-	-
Liberty (L)	none listed	-	-	-	-	-	-	-	-	-	-	-	-	-	-	-	-
Livingston Memorial	none listed	-	-	-	-	-	-	-	-	-	-	-	-	-	-	-	-
Lovelady	Mr. Ned Turnmyre, Route 1, Granite Falls, N. C. 28630	6	6	9	9	6	-	-	18	11	-	2	-	67	50	NO	-
Lower Creek	Mr. Bob Conley, Blowing Rock Road, Lenoir, N. C. 28645	8	9	8	23	19	12	-	15	29	21	5	-	149	91	YES	-
Maple Grove	none listed	-	-	-	-	-	-	-	-	-	-	-	-	-	-	-	-
Miller Hill	Mr. Harold Huffman, Route 3, Lenoir, N. C. 28645	-	8	14	15	11	8	19	-	13	-	2	-	90	50	NO	-
Mount Zion	Mr. Floyd Annas, P. O.Box 154, Granite Falls, N. C. 28630	7	10	13	37	30	14	13	21	41	9	4	-	199	95	NO	-
Mountain Grove	Mr. Max McCreary, Route 2, Granite Falls, N. C. 28630	10	14	9	16	26	-	11	10	27	4	2	-	129	65	NO	-
Mountain View	Mr. J. P. Coffey, Route 8, Box 194, Lenoir, N.C. 28645	6	-	7	-	12	-	-	20	-	-	10	-	55	32	NO	-
Mulberry	none listed	-	-	-	-	-	-	-	-	-	-	-	-	-	-	-	-
Mulvale	none listed	-	-	-	-	-	-	-	-	-	-	-	-	-	-	-	-
Nelson's Chapel	none listed	-	-	-	-	-	-	-	-	-	-	-	-	-	-	-	-
New Hope	none listed	-	-	-	-	-	-	-	-	-	-	-	-	-	-	-	-
North Catawba	Mrs. William Beane, Route 2, Box 290, Granite Falls, 28630	14	9	5	10	28	6	17	-	10	-	6	-	105	50	NO	-
Oak Grove	Mr. Ralph Helton, Route 5, Box 518, Hickory, 28601	5	-	7	11	10	10	-	-	32	-	1	-	76	30	NO	-
Piney Grove	Mrs. Ned Winkler, Route 5, Box 290, Lenoir, N C 28645	15	9	10	8	14	9	20	-	35	-	3	-	123	81	NO	-
Pisgah	none listed	-	-	-	-	-	-	-	-	-	-	-	-	-	-	-	-
Pleasant Hill	Don Church P. O. Box 8, Hudson, N. C. 28638	7	16	-	9	-	19	-	13	-	-	3	-	67	50	NO	-
Poovey's Chapel	Mr. Parks Haas, Granite Falls, N. C. 28630	-	7	9	12	10	-	-	12	-	-	-	-	53	65	NO	-
Poovey's Grove	Mr. Harvey Sherrill, Route 3, Granite Falls, N.C. 28630	-	2	10	9	7	13	15	-	12	-	2	-	70	45	YES	-
Rhodhiss	Mr. Vance Kirby, P. O. Box 364, Rhodhiss, N.C. 28667	10	4	8	22	17	22	-	-	64	-	3	-	150	65	YES	-

Table C TRAINING UNION–

Association CALDWELL BAPTIST State N. C. Year ending (month) AUGUST 19 65

Associational Director Mr. Conley Starnes

Mailing Address Route 1, GraniteFalls, N.C. ZIP Code 28630

CHURCHES	TRAINING UNION DIRECTORS AND ADDRESSES (Include ZIP Code)	141 Nursery	142 Beginners	143 Primaries	144 Juniors	145 Intermediates	146 Young People, Single	147 Young People, Married	148 Adults (25-34)	149 Adults (35-64)	150 Adults (65-over)	151 General Officers	152 Mission Enrolment	153 Grand Total Training Union Enrolment	154 Average Weekly Attendance	155 Church Provide Orientation Program For New Members	156 No. Unions Using Alternate Adult Organization Plan
		TRAINING UNION ENROLMENT															
Rocky Springs	Mr. Clayton Clark,Route 7, Box 381: Lenoir, N. E. 28645	-	-	-	7	8	4	-	-	23	-	-	-	42	16	NO	-
Rufus	none listed	-	-	-	-	12	-	-	15	-	-	-	-	27	17	NO	-
Setzer's Creek	Mrs. Tway Allen, Route 8, Lenoir, N. C.	4	3	4	17	14	-	22	-	17	-	4	-	85	20	NO	-
Temple (L)	none listed	-	-	-	-	-	-	-	-	-	-	-	-	-	-	-	-
Temple Hill	Miss Maxine Bumgarner, Route 1, Box 290, Granite Falls28630	3	-	6	25	16	22	14	7	10	-	2	-	105	77	NO	-
Union	Mr. Paul Reid, Route 2, Lenoir, N. C. 28645	-	5	9	23	14	22	-	39	-	-	2	-	114	53	NO	-
Union Grove	Mr. J. C. Price, Route 3, Lenoir, N. C. 28645	5	10	10	11	11	7	9	10	-	-	2	-	75	55	NO	-
Whitnel: First	Mr. Marshall Johnson, Route 3, Box 635, Lenoir 28645	2	5	10	27	22	13	23	-	15	-	3	-	120	78	NO	-
Winkler's Grove	Mr. Willard Cline, Route 5, Hickory, N. C. 28601	9	10	8	20	22	8	8	-	35	-	4	-	124	90	NO	-
Worship Point	none listed	-	-	-	-	-	-	-	-	-	-	-	-	-	-	-	-
Yadkin	Mr. Riley Todd, Route8, Box 160, Lenoir, N. C. 28645	9	8	18	32	24	13	8	13	13	19	5	-	162	107	YES	-
Yadkin Valley	none listed	-	-	-	-	-	-	-	-	-	-	-	-	-	-	-	-
Zack's Fork	none listed	-	-	-	-	-	-	-	-	-	-	-	-	-	-	-	-
Meadowbrook - organized	Mr. J. B. Crouse, Route 4, Lenoir, N. C. 28645	12	7	14	20	26	18	-	8	9	-	3	-	117	43	NO	-
Missions:																	
Mount Zion	Mr. Carl Norris, P. O. Box, Hudson, N.C. 28638	-	21	9	12	15	-	13	27	-	-	-	-	97	-	NO	-
Stonewall																	
Harrisburg																	
Center Grove																	
	Totals	246	294	408	795	779	484	280	673	685	125	130	80	4979	2615	-	-

Association CALDWELL BAPTIST State N C Year ending (month) 19

Associational Music Director Van Ramsey

Address Route 4, Box 100M., Lenoir, N. C. ZIP Code 28645

CHURCHES	MUSIC DIRECTOR AND ADDRESSES (Include ZIP Code)	157 Beginners	158 Primaries	159 Juniors	160 Intermediates	161 Young People	162 Adults	163 Special groups (ensembles, chorus, etc.)	164 General Officers	165 Mission Enrolment	166 Total Enrolment	167 Average Weekly Attendance
Baton	Mrs. Howard G. Barnes, Route 3,Box 450, Granite Falls 28630	-	-	6	-	-	12	-	-	-	18	14
Bethany	Gerald Brookshire, Route 8, Box 233, Lenoir 28645	-	-	-	-	-	-	-	-	-	-	-
Blair's Fork (L)	Joe L. Pritchard, 121 Wayside Circle, Lenoir 28645	-	4	6	3	1	9	-	2	-	25	20
Buffalo Cove	Mrs. Lena Bumgarner, Route 5, Lenoir 28645	-	-	-	-	-	-	-	-	-	-	-
Cajah's Mountain	Mrs. Nancy Vannoy, Route 2, Box 303, Lenoir 28645	-	-	-	-	-	-	-	-	-	-	-
Calvary (L)	Russell Dula, Route 2, Lenoir, N. b. 28645	-	-	2	8	12	18	-	2	-	42	38
Cedar Rock	Robert Walsh, Route 1, Lenoir, N. C. 28645	-	-	6	5	5	10	--	-	-	26	26
Center Grove	Woodrow Fundaburke, Route 2, Hudson, N. C. 28638	-	-	20	17	-	24	18	3	12	94	85
Central (W)	Cecil Baker, Route 5,Box 251, Hickory 28601	-	20	32	-	22	26	12	6	-	118	95
Clarks Chapel	Parks Underdown, Route 3, Box 984, Lenoir 28645	-	-	14	-	-	18	-	-	-	32	30
Clearview	James Garnes, Route 1, Hudson, 28638	-	-	-	-	-	-	-	-	-	--	-
Clover (GF)	Bill Suddreth, Route 1, Box 227, Hudson 28638	-	-	-	-	7	8	-	4	-	19	11
College Avenue (L)	VanRamsey, Route 4, Box 100M, Lenoir, N. C. 28645	27	27	70	22	20	102	7	13	-	288	221
Concord (GF)	Mrs. W. M. Deal, North Main Street, Lenoir, N.C. 28645	-	-	-	-	-	20	-	-	-	20	15
Conway's Chapel	Richard C. Deal, Route 7, Box 284, Morganton, NC 28655	-	-	-	-	-	-	-	-	-	-	-
Crestview (L)	Pauline Bentley, Route 8, Box 511, Lenoir, N.C, 28645	-	-	-	-	-	35	-	1	-	36	20
Dudley Shoals	Mrs. Robert Chester, Route 2, Lenoir, N.C. 28645	-	-	15	11	8	25	12	15	-	86	45
East Flat	Arvie Houck, Route 7, Box 679B, Lenoir, N.C 28645	4	6	5	5	12	8	-	3	-	43	32
East Hudson	Glenn Taylor, Route 1, Box 270, Hudson, N.C. 28638	-	-	-	-	-	-	-	-	-	-	-
Edgemont	none present	-	-	-	-	-	-	-	-	-	-	-
Fleming's Chapel	Jack Lail, Route 6, Lenoir 28645	-	-	10	-	5	24	1	2	-	42	42
Globe	Leonard Coffey, Star Route , Lenoir 28645	-	-	-	-	-	-	-	-	-	-	-
Grandin	Mrs. G. M. Icenhour, Route 1,Box 406, Lenoir 28645	-	-	-	-	-	-	-	-	-	-	-
Grandview Park	Keith Snyder, Crestview Drive, Lenoir 28645	-	-	-	-	-	-	-	-	-	-	-
Granite Falls: First	Mrs. Dean Burns, Granite Falls, N. C. 28630	-	6	10	8	-	12	1	2	-2	38	30
Green Rock	Roy R. Woodring, Route 5, Box 820, Lenoir, N. 1. 28645	-	-	-	-	-	-	-	-	-	-	-
Green Valley	None at present	-	-	-	-	-	-	-	-	-	-	-
Harris Chapel	Mrs. Martha Annas, route 2, Box 299, Hudson, N.C. 28638	-	-	-	13	-	25	-	3	-	41	18
Hartland	Mr. Vonald Poarch, Route 7, Morganton, N. 1. 28655	-	-	-	-	12	20	-	4		36	25

Table D MUSIC MINISTRY-

Association CALDWELL BAPTIST State N. C. Year ending (month) August 19 65

Associational Music Director MR. VAN RAMSEY

Address Route 4, Box 100N, Lenoir, N.C. ZIP Code 28645

CHURCHES	MUSIC DIRECTOR AND ADDRESSES (Include ZIP Code)	157 Beginners	158 Primaries	159 Juniors	160 Intermediates	161 Young People	162 Adults	163 Special groups (ensembles, chorus, etc.)	164 General Officers	165 Mission Enrolment	166 Total Enrolment	167 Average Weekly Attendance
Hibriten	Earnest Hardwood, Route 2, Box 334, Lenoir, N.C. 28645	-	-	-	-	-	-	-	-	-	-	-
Hudson: First	L. Deck Taylor, Box 365, Hudson, N.C. 28638	-	27	40	16	15	43	4	3	-	148	110
John's River	Bealer McLean, Route 8, Lenoir, N.C. 28645	-	-	-	-	-	-	-	-	-		-
Joyceton	Earl C. Helton, Route 4, Box 755, Lenoir, N.C. 28645	-	-	-	-	-	-	-	-	-	-	-
Kings Creek	Charles Haas, Box 325, Granite Falls, N.C. 28630	=	6	22	15	8	15	-	13	-	79	40
Lakeview	Mrs. Dianne Farthing, Route 3, Box 154, Lenoir 28645	-	-	-	-	-	-	-	-	-	-	-
Lenoir: First	Miss Betty Miller, 341 South Mulberry St., Lenoir 28645	20	25	40	-	40	28	-	-	-	153	100
: West	Charles Bradshaw, Cottrell Hill Road, Lenoir 28645	--	-	-	-	-	-	-	-	-	-	-
Liberty (L)	Rowland D. Haire, 307 Beach Street, Lenoir 28645	-	-	-	-	-	-	-	-	-	-	-
Livingston Memorial	F. W. Walsh, Route 1, Boomer, N. C. 28606	-	-	-	-	-	-	-	-	-	-	-
Lovelady	Mr. Larry Annas, Route 1, Box 75, Granite Falls, 28630	-	-	-	-	26	-	-	-	-	26	18
Lower Creek	Dan Pardue, 109 Meadowood Drive, Lenoir 28645	26	30	53	19	10	36	25	18	19	236	163
Maple Grove	Agnes Coffey, Edgemont, N. C. 28620	-	-	-	-	-	-	-	-	-	-	-
Miller Hill	Bill Triplett, Route 4, Lenoir 28645	-	-	-	-	4	16	-	3	-	23	16
Mount Zion	Cecil Baker, Route 5, Hickory, N. C. 28601	-	-	25	-	22	22	-	-	-	69	35
Mountain Grove	Mack Fletcher, Route 2, Granite Falls, N. C. 28630	8	22	25	21	-	30	-	-	-	106	93
Mountain View	Douglas T. Clark, Route 7, Box 170, Lenoir, N.C. 28645	-	-	-	-	-	-	-	-	-	-	-
Mulberry	Gracie Bolick, Route 8, Lenoir, N. C. 28645	-	-	-	-	-	-	-	-	-	-	-
Mulvale	Sherwin Suddreth, Route 7, Lenoir, N. C. 28645	-	-	-	-	-	-	-	-	-	-	-
Nelson's Chapel	L. A. Miller, 540 Tremont Park, Lenoir, N.C. 28645	-	-	-	-	-	-	-	-	-	-	-
New Hope	Roy Barlow, Route 1, Lenoir, N. C. 28645	-	-	-	-	-	-	-	-	-	-	-
North Catawba	Mrs. Phil Duncan, 112 2nd Avenue, SE Hickory, N.C. 28601	-	-	-	15	19	14	-	7	-	55	44
Oak Grove	Mr. W. P. Vichards, Route 3, Box 392, Granite Falls, 28630	-	-	-	-	-	24	-	-	-	24	24
Piney Grove	Mr. Ed Cheek, Route 5, Box , Lenoir, N. C. 28645	-	-	-	-	-	-	-	-	-	-	-
Pisgah	Gail Keyes, Route 6, Lenoir, N. C.	-	-	-	-	-	-	-	-	-	-	-
Pleasant Hill	Roy M. St.John, Route 3, Box 483, Hudson, N.C. 28638	-	-	-	-	-	-	-	-	-	-	-
Poovey's Chapel	Clarence Arney, Route 1, Box 679, Hudson, N.C.28638	-	-	-	6	-	16	-	-	-	22	22
Poovey's Grove	M. L. Christopher, Route 3, Granite Falls, N.C. 28630	-	-	-	12	8	18	-	-	-	38	18
Rhodhiss	Nora Annas, Mrs., Rhodhiss, N. C. 28667	-	-	-	-	-	24	-	-	-	24	20

Association CALDWELL BAPTIST State N. C. Year ending (month) August 19 65

Associational Music Director MR. VAN RAMSEY

Address Route 4, Box 100M, Lenoir, N. C. ZIP Code 28645

CHURCHES	MUSIC DIRECTOR AND ADDRESSES (Include ZIP Code)	157 Beginners	158 Primaries	159 Juniors	160 Intermediates	161 Young People	162 Adults	163 Special groups (ensembles, chorus, etc.)	164 General Officers	165 Mission Enrolment	166 Total Enrolment	167 Average Weekly Attendance
Rocky Springs	Vernon Beane, Route 7, Box 384, Lenoir, N. C. 28645	-	-	-	-	-	-	-	-	-	-	-
Rufus	Mrs. Leonard West, Route 8, Lenoir, N. C. 28645	-	-	-	-	-	-	-	-	-	-	-
Setzer's Creek	Mr. Tway Allen, Route 8, Lenoir, N. C. 28645	-	-	-	-	-	-	-	-	-	-	-
Temple (L)	Ira Walker, Route 8, Lenoir, N. C. 28645	-	-	-	-	-	-	-	-	-	-	-
Temple Hill	Mr. Dennis Richards, Route 5, Box 649, Hickory, NC28601	-	-	-	-	-	-	-	-	-	-	-
Union	Michael West, Route 2, Lenoir, N. C. 28645	-	-	-	-	-	-	-	-	-	-	-
Union Grove	Ray Hall, Route 3, Box 497, Lenoir, N. C. 28645	-	8	15	6	10	10	-	7	-	56	45
Whitnel: First	Marshall Johnson, Route 3, Box 635, Leoir, N. C. 28645	-	-	12	8	-	24	3	-	-	47	25
Winkler's Grove	Willard Cline, Route 5, Hickory, N. C. 28601	-	-	-	-	-	-	-	-	-	-	-
Worship Point	Mrs. Julia Proffit, Ferguson, N. C. 28624	-	-	-	-	-	-	-	-	-	-	-
Yadkin	Mrs. W. O. Kimberlin, Patterson, N. C. 28661	-	-	17	5	30	-	-	3	-	55	49
Yadkin Valley	Mrs. Zack Clark, Route 5, Lenoir, N. C. 28645	-	-	-	-	-	-	-	-	-	-	-
Zack's Fork	Mrs. Bertha, Route 1, Box 620, Lenoir, N. C. 28645	-	-	-	-	-	-	-	-	-	-	-
Meadowbrook - organized	A. P. Anderson, West Harper Avenue, Lenoir, N.C. 28645	-	-	-	-	-	-	-	-	-	-	-
Missions:												
Mount Zion	Bobby Poarch, Route 2, Box 39, Hudson, N. D. 28638	-	-	-	-	-	17	-	-	-	17	17
Stonewall												
Harrisburg												
Center Grove												
	Totals	85	181	445	215	296	733	89	114	31	2182	1626

Table E BROTHERHOOD WORK–

Association CALDWELL BAPTIST State N. C. Year ending (month) AUGUST 19 65

Associational Brotherhood President

Address ZIP Code

CHURCHES	Presidents of Men's Brotherhoods and Addresses (Include ZIP Code)	Chairman R. A. Committee and Addresses (Include ZIP Code)	51A No. Crusader Chapters	51B Crusaders (9-11 yrs.) Enrolment	52A No. Pioneer Chapters	52B Pioneers (12-14 yrs.) Enrolment	53A No. Ambassador Chapters	53B Ambassadors (15-17 yrs.) Enrolment	54 Total RA Enrolment	55 Young Men's Brotherhood Enrolment	56 Men's Brotherhood Enrolment	57 Total Men	58 Grand Total Enrolment
Baton	Clyde J. Gentry, Route 2, Box 435, Granite Falls, 28630	Robert H. Marrison, Route 2, Box 445, G. F., 28630	1	3	1	7	1	4	14	-	10	10	24
Bethany	none at present	none listed	-	-	-	-	-	-	-	-	-	-	-
Blair's Fork (L)	none listed	none listed	0	-	-	-	-	-	-	-	-	-	-
Buffalo Cove	none listed	none listed	-	-	-	-	-	-	-	-	-	-	-
Cajah's Mountain	none listed	none listed	-	-	-	-	-	-	-	-	-	-	-
Calvary (L)	none listed	none listed	-	-	-	-	-	-	-	-	-	-	-
Cedar Rock	Clarence Smith, Route 1, Lenoir, 28645	Raymond Correll, Route 1, Lenoir, 28645	1	4	1	6	-	-	10	-	11	11	21
Center Grove	Thad Bumgarner, Route 1, Box 416, Hudson 28638	none listed	1	15	1	7	-	-	22	-	32	32	54
Central (W)	Jack Pritchard, Box 318, Hudson 28638	Rodney Smith, Route 4, Lenoir, 28645	-	-	1	25	-	-	25	-	29	29	54
Clarks Chapel	J. B. Angley, Route 3, Box 569, Lenoir 28645	Ted Williams, Route 3, Box 304, Lenoir 28645	1	5	1	6	1	3	14	-	10	10	24
Clearview	Daniel Brown, Route 2, Connelley Springs 28612	none listed	-	-	-	-	-	-	-	-	13	13	13
Clover (GF)	T. W. Williams, Route 1, Box 284, G.F. 28630	Bill Suddreth, Route 1, Box 227, Hudson 28638	-	-	-	-	-	-	-	-	12	12	12
College Avenue (L)	Joe C. Hoyle 20 N. Sharon Rd., Lenoir 28645	J. Cloyd Roberts, 133 Wilson St., Lenoir 28645	2	13	-	-	-	-	13	-	58	58	71
Concord (GF)	Bedford Starnes, Route 1, Granite Falls 28630	Wade Yount, Route 3, Box 323, Granite Falls, 28630	1	21	-	-	-	-	21	-	28	28	49
Conway's Chapel	none listed	none listed	-	-	-	-	-	-	-	-	-	-	-
Crestview (L)	Oliver Nelson, Route 8, Box 41, Lenoir 28645	none listed	-	-	-	-	-	-	-	-	12	12	12
Dudley Shoals	David Taylor, Route 1, Granite Falls 28630	none listed	1	8	1	10	-	-	18	-	26	26	44
East Flat	Harold Carlton, Route 6, Lenoir 28645	none listed	1	20	-	-	-	-	20	-	20	20	40
East Hudson	none listed	none listed	-	-	-	-	-	-	-	-	-	-	-
Edgemont	none listed	none listed	-	-	-	-	-	-	-	-	-	-	-
Fleming's Chapel	Dillo Reichard, Route 7, Box 257, Lenoir 28645	Gwyn Reichard, Route 6, Lenoir, 28645	1	13	1	5	1	9	27	-	22	22	49
Globe	none listed	none listed	-	-	-	-	-	-	-	-	-	-	-
Grandin	none listed	none listed	-	-	-	-	-	-	-	-	-	-	-
Grandview Park	none listed	none listed	-	-	-	-	-	-	-	-	-	-	-
Granite Falls: First	J. O. Bowman, Woodland St., Granite Falls 28630	Roger McGuire, Route 1, Hudson, 28638	1	7	1	5	-	-	12	-	45	45	57
Green Rock	none listed	none listed	-	-	-	-	-	-	-	-	-	-	-
Green Valley	none listed	none listed	-	-	-	-	-	-	-	-	-	-	-
Harris Chapel	J. B. Cloer, Route 2, Box 195, Hudson 28638	Forest Barber, Route 2, Box 195, Hudson 28638	1	13	1	8	1	7	28	-	32	32	60
Hartland	William Turnmire, Route 7, Lenoir 28645	R. R. Turnmire, Route 6, Box 241, Lenoir 28645	1	10	1	7	1	6	23	-	12	12	35

Table E BROTHERHOOD WORK-

Association CALDWELL BAPTIST State N. C. Year ending (month) AUGUST 19 65

Associational Brotherhood President

Address ZIP Code

CHURCHES	Presidents of Men's Brotherhoods and Addresses (Include ZIP Code)	Chairmon R. A. Committee and Addresses (Include ZIP Code)	51A No. Crusader Chapters	51B Crusaders (9-11 yrs.) Enrolment	52A No. Pioneer Chapters	52B Pioneers (12-14 yrs.) Enrolment	53A No. Ambassador Chapters	53B Ambassadors (15-17 yrs.) Enrolment	54 Total RA Enrolment	55 Young Men's Brotherhood Enrolment	56 Men's Brotherhood Enrolment	57 Total Men	58 Grand Total Enrolment
Hibriten	Paul Gilliam, Route 1, Hudson 28638	Jack Thompson, Route 2, Lenoir 28645	1	4	1	6	-	-	10	-	22	22	32
Hudson: First	none listed	none listed	1	11	1	8	-	-	19	-	29	29	48
John's River	none listed	none listed	--	-	-	-	-	-	-	-	-	-	-
Joyceton	none listed	none listed	-	-	-	-	-	-	-	-	-	-	-
Kings Creek	Mr. Herbert Keller, Route 1, Lenoir 28645	Mr. Charles Creger, Route 4, Lenoir 28645	1	11	-	-	-	-	11	-	17	17	28
Lakeview	Paul Green, Route 4, Cox 574, Lenoir 28645	Harry Braswell, Gen. Del, Hudson, 28638	1	2	1	1	1	2	5	-	10	10	15
Lenoir: First	none listed	none listed	-	-	-	-	-	-	-	-	-	-	-
: West	none listed	none listed	-	-	-	-	-	-	-	-	-	-	-
Liberty (L)	none listed	none listed	-	-	-	-	-	-	-	-	-	-	-
Livingston Memorial	none listed	none listed	-	-	-	-	-	-	-	-	-	-	-
Lovelady	Howard Coffey, Route 1, Box 360-A, Granite F. 28630	William H.. Gragg, Box 147, Icard	1	6	1	3	-	-	9	-	27	27	36
Lower Creek	J. G. Taylor, 209 Seehorn Place, Lenoir28645	Maurice Hartley,	-	-	-	-	-	-	-	-	58	58	58
Maple Grove	none listed	none listed	-	-	-	-	-	-	-	-	-	-	-
Miller Hill	Dallas Jenkins, Route 3, Lenoir 28645	Weldon Cooper, Route 3, Lenoir 28645	1	14	1	12	-	-	26	-	24	24	50
Mount Zion	Earl Woods, Route 2, Hudson, 28638	G. C. Heffner, Granite Falls, 28638	1	10	1	11	-	-	21	-	71	71	92
Mountain Grove	Clint D. Harmon, Route 2, Granite Falls 28630	Carroll Sullivan, Route 2, Granite Falls 28630	1	12	-	-	-	-	12	-	24	24	36
Mountain View	none listed	none listed	-	-	-	-	-	-	-	-	-	-	-
Mulberry	none listed	none listed	-	-	-	-	-	-	-	-	14	14	14
Mulvale	none listed	none listed	-	-	-	-	-	-	-	-	-	-	-
Nelson's Chapel	none listed	none listed	-	-	-	-	-	-	-	-	-	-	-
New Hope	Clint Vines, Route 3, Box 474, Lenoir 28645	none listed	-	-	-	-	-	-	-	-	8	8	8
North Catawba	William Beane, Route 2, Box 290, C. F.28630	Kenneth Craig, Route 3, Lenoir 28645	1	9	1	9	1	8	26	-	38	38	64
Oak Grove	Ralph Reid, Route 3, Box 316, Granite F.28630	Darrell Reichards, Route 1, Granite Falls 28630	1	14	-	-	-	-	14	-	20	20	34
Piney Grove	R. G. McNeil, Jr., Route 5, Box 202, Lenoir 28645	Tommy Winkler, Route 5, Box 218A, Lenoir 28645	1	10	1	5	-	-	15	-	27	27	42
Pisgah	Herndon Helton, Route 6, Lenoir 28645	none listed	-	-	-	-	-	-	-	-	12	12	12
Pleasant Hill	none listed	none listed	-	-	-	-	-	-	-	-	-	-	-
Poovey's Chapel	none listed	none listed	-	-	-	-	-	-	-	-	-	-	-
Poovey's Grove	none listed	none listed	1	5	1	5	-	-	10	-	13	13	23
Rhodhiss	Dwight Kirby, Rhodhiss, 28667	Vance Kirby, Rhodhiss, 28667	1	12	1	14	-	-	26	-	24	24	50

Table E BROTHERHOOD WORK–

Association CALDWELL BAPTIST State N. C. Year ending (month) AUGUST 1965

Associational Brotherhood President

Address ZIP Code

CHURCHES	Presidents of Men's Brotherhoods and Addresses (Include ZIP Code)	Chairman R. A. Committee and Addresses (Include ZIP Code)	51A No. Crusader Chapters	51B Crusaders (9-11 yrs.) Enrolment	52A No. Pioneer Chapters	52B Pioneers (12-14 yrs.) Enrolment	53A No. Ambassador Chapters	53B Ambassadors (15-17 yrs.) Enrolment	54 Total RA Enrolment	55 Young Men's Brotherhood Enrolment	56 Men's Brotherhood Enrolment	57 Total Men	58 Grand Total Enrolment
Rocky Springs	none listed	none listed	-	-	-	-	-	-	-	-	-	-	-
Rufus	none listed	none listed	-	-	-	-	-	-	-	-	-	-	-
Setzer's Creek	none listed	none listed	-	-	-	-	-	-	-	-	-	-	-
Temple (L)	none listed	none listed	-	-	-	-	-	-	-	-	-	-	-
Temple Hill	Perry Foxe, Route 1, Box 205, Granite F.28630	Clyde Bumgarner, Route 1, Granite F., 23630	1	6	1	8	1	10	24	-	12	12	36
Union	Dale Reid, Route 2, Lenoir 28645	Odell McRary, Route 2, Lenoir 28645	1	6	1	7	1	5	18	5	20	25	43
Union Grove	Marshall Beane, Route 3, Box 482, Lenoir28645	Jerry Laws, Route 3, Box 641, Lenoir 28645	2	10	-	-	1	10	20	-	15	15	35
Whitnel: First	Floyd Clark, Route 4, Box 668, Lenoir 28645	Odell D. Watson, Route 4, Box 104, Lenoir 28645	1	12	-	-	-	-	12	-	20	20	32
Winkler's Grove	Eugene Hildebrand, 135-37 St., NW, 28601 Hickory	Grady Burgess, Route 2, Hickory, 28601	-	-	-	-	-	-	-	-	15	15	15
Worship Point	Jack Church, Route 4, Lenoir 28645	none listed	-	-	-	-	-	-	-	-	24	24	24
Yadkin	D. O. Taylor, Route 5, Box 668, Lenoir 28645	none listed	1	3	1	5	1	6	14	-	16	16	30
Yadkin Valley	Max Roland, Route 5, Lenoir 28645	P. V. Burris, Route 5, Lenoir, 28645	-	-	-	-	-	-	-	-	15	15	15
Zack's Fork	none listed	none listed	-	-	-	-	-	-	-	-	-	-	-
Meadowbrook - organized	Preston Presnell, Route 4, Lenoir 28645	J. N. Crouse, Route 4, Lenoir 28645	-	-	1	9	1	9	18	-	12	12	30
Missions:													
Mount Zion	Burl Smith, Route 2, Box 50, Hudson 28638	David Smith, Lenoir, N. C. 28645	-	-	-	-	-	-	-	-	-	-	-
Stonewall													
Harrisburg													
Center Grove													
	Totals												

Table F WOMAN'S MISSIONARY UNION—

Association CALDWELL BAPTIST State N. C.

For Year Ending (Month) AUGUST 19 65

Associational President Mrs. Conley Bumgarner, Route 1, Box 526,

Address Hudson ZIP Code 28638

CHURCHES	WMU Presidents and Addresses (Include ZIP Code)	59 WMS Organizations	60 Ungraded YWA Organizations	61 Career Girls' YWA Organizations	62 High School YWA Organizations	63 Ungraded GA Organizations	64 Intermediate GA Organizations	65 Junior GA Organizations	66 Ungraded Sunbeam Band Organizations	67 Primary Sunbeam Band Organizations	68 Beginner Sunbeam Band Organizations	69 Sunbeam Nursery Organizations	70 Grand Total Organizations	71 WMS Enrolment	72 Ungraded YWA Enrolment	73 Career Girls' YWA Enrolment	74 High School YWA Enrolment	75 Ungraded GA Enrolment	76 Intermediate GA Enrolment	77 Junior GA Enrolment	78 Ungraded Sunbeam Band Enrolment	79 Primary Sunbeam Band Enrolment	80 Beginner Sunbeam Band Enrolment	81 Sunbeam Nursery Enrolment	82 Grand Total Enrolment
Baton	Mrs. Clyde J. Gentry, Route 2, Box 435, Granite F. 28630	1	-	1	-	-	1	1	-	-	-	-	4	13	-	5	-	-	7	9	-	-	-	-	34
Bethany	none listed	-	-	-	-	-	-	-	-	-	-	-	-	-	-	-	-	-	-	-	-	-	-	-	-
Blair's Fork (L)	Mrs. Joe L. Pritchard, 121 wayside Circle, Lenoir 28645	1	-	-	-	-	-	1	-	-	-	-	2	10	-	-	-	-	-	9	-	-	-	-	19
Buffalo Cove	none listed	-	-	-	-	-	-	-	-	-	-	-	-	-	-	-	-	-	-	-	-	-	-	-	-
Cajah's Mountain	none listed	-	-	-	-	-	-	-	-	-	-	-	-	-	-	-	-	-	-	-	-	-	-	-	-
Calvary (L)	Miss Helen Borders, Route 5, Box 64, Lenoir 28645	1	-	-	1	-	1	1	-	-	-	-	4	17	-	-	9	-	7	14	-	-	-	-	47
Cedar Rock	Mrs. Lydia Jackson, Route 1, Lenoir 28645	1	-	-	-	-	1	1	-	1	1	1	6	15	-	-	-	-	9	10	-	12	10	3	59
Center Grove	Mrs. Melvin Lail, Route 1, Box 480, Hudson 28638	1	1	-	-	-	1	2	-	1	1	1	8	54	13	-	-	-	8	24	-	20	14	10	143
Central (W)	Mrs. J. R. Main, Route 1, Hudson, Box 96, 28638	1	-	-	1	-	1	2	-	1	1	1	8	48	-	-	9	-	12	13	-	14	14	3	113
Clarks Chapel	Mrs. A. A. boke, Route 3, Box 726, Lenoir 28645	1	-	-	-	-	1	1	1	-	-	-	4	21	-	-	-	-	8	9	-	-	-	-	38
Clearview	Mrs. Hubert Pritchard, Route 8, Box 606, Lenoir 28645	1	-	-	-	-	-	-	-	-	-	-	1	16	-	-	-	-	-	-	-	-	-	-	16
Clover (GF)	Mrs. Robert Davis, Route 3, Granite Falls 28630	1	1	-	-	-	1	1	1	-	-	-	5	38	8	-	-	-	9	15	14	-	-	-	84
College Avenue (L)	Mrs. Bernice Honeycutt, 10 Wilmore Drive, Lenoir 28645	1	-	-	-	-	-	1	-	1	1	1	5	117	-	-	-	-	-	28	-	19	13	2	179
Concord (GF)	Mrs. Ray Goble , 8 Archer Street, Granite F. 28630	1	1	-	-	-	1	1	1	-	-	-	5	54	15	-	-	-	14	27	15	-	-	-	125
Conway's Chapel	none listed	-	-	-	-	-	-	-	-	-	-	-	-	-	-	-	-	-	-	-	-	-	-	-	-
Crestview (L)	Mrs. Roy Kirby, Route 5, Box 113, Lenoir 28645	1	1	-	-	-	-	-	-	-	-	-	2	15	6	-	-	-	-	-	-	-	-	-	21
Dudley Shoals	Miss Mary Julian, Route 1, GraniteFalls 28630	1	1	-	-	-	1	1	-	1	1	-	6	40	10	-	-	-	14	9	-	11	13	-	97
East Flat	Mrs. Bradie Byerly, Route 6, Lenoir, 28645	1	-	-	-	-	1	-	-	-	-	-	2	9	-	-	-	-	30	-	-	-	-	-	39
East Hudson	none listed	-	-	-	-	-	-	-	-	-	-	-	-	-	-	-	-	-	-	-	-	-	-	-	-
Edgemont	none listed	-	-	-	-	-	-	-	-	-	-	-	-	-	-	-	-	-	-	-	-	-	-	-	-
Fleming's Chapel	Mrs. Dorth Reichard, Route 6, Box 297, Lenoir 28645	1	1	-	-	1	-	-	1	-	-	-	4	19	8	-	-	9	-	-	12	-	-	-	48
Globe	none listed	-	-	-	-	-	-	-	-	-	-	-	-	-	-	-	-	-	-	-	-	-	-	-	-
Grandin	Mrs. R. M. Jones, Route 1, Lenoir, 28645	1	-	-	-	-	-	-	-	-	-	-	1	9	-	-	-	-	-	-	-	-	-	-	9
Grandview Park	Mrs. Faye Watson, Route 6, Box 58, Lenoir 28645	1	-	-	-	-	-	-	-	-	-	-	1	12	-	-	-	-	-	-	-	-	-	-	12
Granite Falls: First	Mrs. J. J. Hatch, 72 Duke St., Granite Falls 28630	1	1	-	-	-	1	1	1	-	-	-	5	48	5	-	-	-	6	16	25	-	-	-	100
Green Rock	none listed	-	-	-	-	-	-	-	-	-	-	-	-	-	-	-	-	-	-	-	-	-	-	-	-
Green Valley	none listed	-	-	-	-	-	-	-	-	-	-	-	-	-	-	-	-	-	-	-	-	-	-	-	-
Harris Chapel	Mrs. Laverne Clark, Route 2, Hudson 28638	1	1	-	-	-	1	1	-	1	1	-	6	33	10	-	-	-	11	18	-	10	12	-	94
Hartland	Mrs. Hughes Moore, Route 7, Box 625-B, Lenoir 28645	1	-	-	1	1	-	-	1	-	-		4	23	[illegible]	-	4	22	[illegible]	-	20	[illegible]	-	-	69

Table F WOMAN'S MISSIONARY UNION-

Association CALDWELL BAPTIST State N. C.

For Year Ending (Month) AUGUST 19 65

Associational President Mrs. Conley Bumgarner

Address Route 1, Cox 526, Hudson, N. C. ZIP Code 28638

CHURCHES	WMU Presidents and Addresses (Include ZIP Code)	59 WMS Organizations	60 Ungraded YWA Organizations	61 Career Girls' YWA Organizations	62 High School YWA Organizations	63 Ungraded GA Organizations	64 Intermediate GA Organizations	65 Junior GA Organizations	66 Ungraded Sunbeam Band Organizations	67 Primary Sunbeam Band Organizations	68 Beginner Sunbeam Band Organizations	69 Sunbeam Nursery Organizations	70 Grand Total Organizations	71 WMS Enrolment	72 Ungraded YWA Enrolment	73 Career Girls' YWA Enrolment	74 High School YWA Enrolment	75 Ungraded GA Enrolment	76 Intermediate GA Enrolment	77 Junior GA Enrolment	78 Ungraded Sunbeam Band Enrolment	79 Primary Sunbeam Band Enrolment	80 Beginner Sunbeam Band Enrolment	81 Sunbeam Nursery Enrolment	82 Grand Total Enrolment
HIBRITEN	Christine Moretz, Route 3, Lenoir, N. C. 28645	1	-	-	-	-	-	1	1	-	-	-	3	21	-	-	-	-	-	7	10	-	-	-	38
HUDSON: FIRST	Mrs. George E. Williamson, Box 156-A, Hudson 28638	1	1	-	-	-	1	2	-	2	1	-	8	75	16	-	-	-	13	17	-	17	11	-	149
John's River	None listed	-	-	-	-	-	-	-	-	-	-	-	1	11	-	-	-	-	-	-	-	-	-	-	11
Joyceton	Mrs. Earl Helton, Route 4, Box 755, Lenoir, N. D.	1	-	-	-	-	-	-	-	-	-	-	-	-	-	-	-	-	-	-	-	-	-	-	-
Kings Creek	Mrs. Clay Hedrick, Route 1, Box 856, Lenoir 28645	1	-	-	-	-	1	1	-	1	-	-	4	12	-	-	-	-	9	13	-	10	-	-	44
Lakeview	Mrs. Dorothy Coffey, Route 4, Box 728, Lenoir 28645	1	-	-	-	1	-	-	1	-	-	-	3	13	-	-	-	6	-	-	6	-	-	-	25
Lenoir: First	Mrs. Margaret Smith, 216 Highland Avenue, Lenoir 28645	1	-	-	-	-	-	1	-	1	1	-	4	157	-	-	-	-	-	13	-	25	17	-	212
Lenoir: West	Mrs. Dharles Jefferies, 110 Brookdale Dr., Lenoir 28645	1	-	-	-	-	-	-	-	-	-	-	1	20	-	-	-	-	-	-	-	-	-	-	20
Liberty (L)	Mrs. Jeanette Haire, 307 Beach Street, Lenoir 28645	1	-	-	-	-	-	-	-	-	-	-	1	9	-	-	-	-	-	-	-	-	-	-	9
Livingston Memorial	Mrs. Major Edwards. Route 1, Box 206, Boomer 28606	1	-	-	-	-	-	-	-	-	-	-	1	11	-	-	-	-	-	-	-	-	-	-	11
Lovelady	Mrs. Betty Brittain, Route 1, Granite Falls 28630	1	-	-	1	-	-	-	-	-	-	-	2	28	-	-	7	-	-	-	-	-	-	-	35
Lower Creek	Mrs. Raymond Reavis, Route 1, Box 9, Lenoir 28645	1	-	-	1	-	1	1	-	2	1	-	7	94	-	-	5	-	8	14	-	17	21	-	159
Maple Grove-	none listed	-	-	-	-	-	-	-	-	-	-	-	-	-	-	-	-	-	-	-	-	-	-	-	-
Miller Hill	Mrs. Delos Lackey, Route 3, Box 890, Lenoir 28645	1	-	-	1	-	1	1	-	1	-	-	5	25	-	-	5	-	12	6	-	21	-	-	69
Mount Zion	Mrs. Archie Miller, Route 2, Granite Falls 28630	1	-	1	1	-	1	2	1	1	1	-	9	52	-	2	11	-	11	37	9	13	13	-	148
Mountain Grove	Mrs. Bobby Coffey, Route 2, Hudson 28638	1	1	-	-	-	1	1	1	-	-	-	5	33	14	-	-	-	5	11	22	-	-	-	85
Mountain View	Mrs. Stella Gragg, Route 7, Box 259, Lenoir 28645	1	-	-	-	-	-	-	-	-	-	-	1	16	-	-	-	-	-	-	-	-	-	-	16
Mulberry	none listed	-	-	-	-	-	-	-	-	-	-	-	-	-	-	-	-	-	-	-	-	-	-	-	-
Mulvale	Mrs. Verdie McGinnis, Route 7, Lenoir 28645	1	-	-	-	-	1	-	-	-	-	-	2	8	-	-	-	-	12	-	-	-	-	-	20
Nelson's Chapel	Mrs. R. E. Robbins, Route 8, Box 207, Lenoir 28645	1	-	-	-	-	1	1	-	-	-	-	3	11	-	-	-	-	5	6	-	-	-	-	22
New Hope	none listed	-	-	-	-	-	-	-	-	-	-	-	-	-	-	-	-	-	-	-	-	-	-	-	-
North Catawba	Mrs. Ned Webb, Route 3, Box 390, Lenoir 28645	1	1	-	-	-	1	1	-	1	1	1	7	52	6	-	-	-	14	12	-	14	15	8	121
Oak Grove	Mrs. Ralph Helton, Route 5, Box 518, Lenoir 28645	1	1	-	-	1	-	-	1	-	-	-	4	18	5	-	-	14	-	-	12	-	-	-	49
Piney Grove	Mrs. William H. Walsh, Route 5, Box 218, Lenoir 28645	1	-	1	-	-	1	1	-	1	1	1	7	26	-	9	-	-	8	5	-	15	13	14	90
Pisgah	Mrs. Dare Crump, Route 6, Box 681, Lenoir 28645	1	-	-	-	-	-	-	-	-	-	-	1	20	-	-	-	-	-	-	-	-	-	-	20
Pleasant Hill	none listed	-	-	-	-	-	-	-	-	-	-	-	-	-	-	-	-	-	-	-	-	-	-	-	-
Poovey's Chapel	Mrs. Eugene V. Coffey, Route 1, Box 248, Hudson 28638	1	-	-	-	-	1	1	-	1	1	-	5	15	-	-	-	-	6	9	-	12	8	-	50
Poovey's Grove	Mrs. Sammie Ray, Route 5, Box 494E, Lenoir 28645	1	1	-	-	-	1	1	-	1	1	1	7	32	7	-	-	-	11	4	-	19	10	1	84
Rhodhiss	Mrs. Boyd Yount, P. O. Box 227, Rhodhiss 28667	1	1	-	-	-	1	1	1	-	-	-	5	22	10	-	-	-	10	9	4	-	-	-	55

Association CALDWELL BAPTIST State N. C.

For Year Ending (Month) AUGUST 19 65

Associationol President Mrs. Conley Bumgarner

Address Route 1, Box 526, Hudson ZIP Code 28638

CHURCHES	WMU Presidents and Addresses (Include ZIP Code)	59 WMS Organizations	60 Ungraded YWA Organizations	61 Career Girls' YWA Organizations	62 High School YWA Organizations	63 Ungraded GA Organizations	64 Intermediate GA Organizations	65 Junior GA Organizations	66 Ungraded Sunbeam Band Organizations	67 Primary Sunbeam Band Organizations	68 Beginner Sunbeam Band Organizations	69 Sunbeam Nursery Organizations	70 Grand Total Organizations	71 WMS Enrolment	72 Ungraded YWA Enrolment	73 Career Girls' YWA Enrolment	74 High School YWA Enrolment	75 Ungraded GA Enrolment	76 Intermediate GA Enrolment	77 Junior GA Enrolment	78 Ungraded Sunbeam Band Enrolment	79 Primary Sunbeam Band Enrolment	80 Beginner Sunbeam Band Enrolment	81 Sunbeam Nursery Enrolment	82 Grand Total Enrolment
Rocky Springs	none listed	-	-	-	-	-	-	-	-	-	-	-	-	-	-	-	-	-	-	-	-	-	-	-	-
Rufus	none listed	-	-	-	-	-	-	-	-	-	-	-	-	-	-	-	-	-	-	-	-	-	-	-	-
Setzer's Creek	Mrs. Doug Gentry, Route 5, Lenoir, N. C.	2	-	-	-	4	-	2	-	1	1	1	8	20	-	-	-	12	-	14	-	6	8	10	60
Temple (L)	none listed	-	-	-	-	-	-	-	-	-	-	-	-	-	-	-	-	-	-	-	-	-	-	-	-
Temple Hill	Mrs. Mabel Rustin, 12 East Street, Granite Falls 28630	1	1	-	-	-	-	-	-	-	-	-	2	12	10	-	-	-	-	-	-	-	-	-	22
Union	Mrs. Ralph Lackey, Route 2, Lenoir 28645	1	1	-	-	-	1	1	-	1	1	-	6	25	14	-	-	-	11	11	-	10	8	-	79
Union Grove	Mrs. Ray Curtis, Route 4, Box 345, Lenoir 28645	1	-	-	1	-	1	1	-	1	1	1	7	27	-	-	9	-	8	12	-	10	6	6	78
Whitnel: First	Mrs. Laura Watson, Route 4, Box 104, Lenoir 28645	1	1	-	-	-	1	1	-	1	1	-	6	52	7	-	-	-	6	15	-	13	12	-	105
Winkler's Grove	Mrs. Barbara Huggman, Route 2, Box 55, Hickory, 28601	2	-	1	1	-	1	1	-	2	2	2	12	20	-	10	10	-	10	10	-	8	8	10	86
Worship Point	Mrs. Clark Miller, Route 6, Lenoir 28645	1	-	-	-	-	-	-	-	-	-	-	1	27	-	-	-	-	-	-	-	-	-	-	27
Yadkin	Mrs. Douglas Winkler, Route 5, Box 664, Lenoir 28645	1	-	-	1	-	1	1	-	1	1	1	7	43	-	-	8	-	7	15	-	15	6	5	99
Yadkin Valley	none listed	-	-	-	-	-	-	-	-	-	-	-	-	-	-	-	-	-	-	-	-	-	-	-	-
Zack's Fork	Mrs. J. M. Vannoy, Route 1, Box 629, Lenoir 28645	1	-	-	-	-	-	-	-	-	-	-	1	17	-	-	-	-	-	-	-	-	-	-	17
Meadowbrook - organized	Miss Nora McGee, 107 Vaiden Street, Lenoir 28645	1	1	-	-	-	1	1	1	-	-	-	5	15	5	-	-	-	9	5	7	-	-	-	41
				-	-	-	-	-	-	1	1	-	3	18	-	-	-	-	14	-	-	15	15	-	62
Missions:																									
Mount Zion	Mrs. Bill Parson, P.O. Box 372, Hudson, NC 28638	1	-																						
Stonewall																									
Harrisburg																									
Center Grove																									
	Totals	57	18	4	10	6	31	39	13	26	22	11	237	1668	169	26	77	63	324	446	156	326	247	62	3564

Table G BUILDING–CHURCH LIBRARY–SPECIAL INFORMATION–

Association CALDWELL BAPTIST ASSOCIATION State N. C.

For Year Ending (Month) AUGUST 19 65

CHURCHES	CHURCH LIBRARIANS AND ADDRESSES (Include ZIP Code)	18 Cooperative Program % of Total Budget	19 Associational Missions Gift Cooperative % of Total Budget	20 Value of Pastor's Home	21 Value of Church Property Including Pastor's Home	22A Money Spent on New Property for Local Church	22B Money Spent on New Construction, Property Purchased by Church Operated	23 Total Church Debt at End of Year	24 No. Ordained for the Ministry During Year	25 Church Participate in Annuity Board Protection Plan?	26 Does Church Have Recreation Committee?	27 Does Church Have Library?	28 No. Books in Church Library	29 No. Film Strip Projectors in Library	30 No. Motion Picture Projectors in Library	31 Church Have Church Council or Cabinet?	32 Church Engage in Visitation Program?
Baton	none listed	10%	-	12000	51000	8349	-	4200	-	Yes	NO	NO	-	-	-	No	No
Bethany	none listed	-	-	-	1000	-	-	-	-	No	No	No	-	-	-	No	No
Blair's Fork (L)	none listed	-	-	10000	40000	-	-	3500	-	Yes	No	No	-	-	-	No	No
Buffalo Cove	none listed	-	-	-	12000	-	-	-	-	No	No	No	-	-	-	No	No
Cajah's Mountain	none listed	-	-	-	40000	2613	-	10000	-	NO	NO	No	-	-	-	No	No
Calvary (L)	none listed	$720	$72	-	150000	-	-	-	-	NO	No	No	-	-	-	No	No
Cedar Rock	none listed	8%	2%	-	15000	12800	-	8620	-	No	No	No	-	-	-	No	No
Center Grove	none listed	16%	$221.	15000	105000	-	-	-	-	No	No	No	-	-	-	No	No
Central (W)	none listed	12%	$400	10000	198,300	-	-	24,432	-	Yes	No	Yes	70	1	1	No	Yes
Clarks Chapel	none listed	10%	2%	20000	75000	7063	-	10197	-	Yes	No	No	-	-	-	No	No
Clearview	none listed	-	-	-	6500	3500	-	-	-	No	No	No	-	-	-	No	No
Clover (GF)	Mrs. Roy Icard, 9 Grandview St., Granite Falls, 28630	11%	1%	25000	75000	850	-	13645	-	Yes	No	Yes	373	-	-	No	No
College Avenue (L)	none listed	20%	-	35000	367131	-	-	-	-	Yes	Yes	Yes	-	1	1	Yes	Yes
Concord (GF)	none listed	-	-	25000	140000	5000	-	-	-	No	No	No	-	-	-	Yes	Yes
Conway's Chapel	none listed	-	-	-	5000	1330	-	827	-	No	No	No	-	-	-	No	No
Crestview (L)	none listed	3%	1 1/4%	-	63000	-	-	16460	-	Yes	No	No	-	-	-	No	No
Dudley Shoals	Mrs. Louise Sears, Route 1, Granite Falls, 28630	11	1 1/3%	10500	139000	-	-	12500	-	No	No	Yes	639	1	1	Yes	Yes
East Flat	none listed	-	-	-	35000	890	-	8627	-	No	No	No	-	-	-	No	No
East Hudson	none listed	-	-	-	20000	1862	-	2582	-	No	No	No	-	-	-	No	No
Edgemont	none listed	-	-	-	4000	-	-	-	-	No	No	No	-	-	-	No	No
Fleming's Chapel	Mrs. Della D. Laws, Route 7, Morganton, 28655	.057	.015	20000	100000	3900	-	18912	-	Yes	No	Yes	-	1	1	No	Yes
Globe	none listed	-	-	-	14550	-	-	-	-	No	No	No	-	-	-	No	No
Grandin	Janet Kay Lackey, Route 1, Lenoir, N. C. 28645	8%	2%	-	2500	-	-	-	-	No	No	Yes	225	-	-	Yes	Yes
Grandview Park	none listed	-	-	4000	45000	3000	-	9877	-	Yes	no	No	-	-	-	No	No
Granite Falls: First	none listed	20%	1%	36000	230000	-	-	20429	-	Yes	No	No	-	-	-	Yes	Yes
Green Rock	none listed	-	-	-	6000	226	-	-	-	No	No	No	-	-	-	No	No
Green Valley	none listed	-	-	-	6000	790	-	-	-	No	No	No	-	-	-	No	No
Harris Chapel	none listed	15%	-	20000	205000	7551	-	22449	-	Yes	No	Yes	-	-	-	No	Yes
Hartland	none listed	10%	$216	10000	75000	2834	-	1811	-	No	No	No	-	-	-	No	No

Table G BUILDING–CHURCH LIBRARY–SPECIAL INFORMATION–

Association CALDWELL BAPTIST State N. C.

For Year Ending (Month) AUGUST 19 65

CHURCHES	CHURCH LIBRARIANS AND ADDRESSES (Include ZIP Code)	18 Cooperative Program % of Total Budget	19 Associational Mission Goal Coming Year, % of Total Budget	20 Value of Pastor's Home	21 Value of Church Property Including Pastor's Home	22A Money Spent on New Construction Property for Local Church	22B Money Spent on New Construction Property for Mission Operated by Church	23 Total Church Debt at End of Year	24 No. Ordained for the Ministry During Year	25 Church Participate in Annuity Board Protection Plan?	26 Does Church Have Recreation Committee?	27 Does Church Have Library?	28 No. Books in Church Library	29 No. Film Strip Projectors in Library	30 No. Motion Picture Projectors in Library	31 Church Have Church Council or Cabinet?	32 Church Engage in Visitation Program?
Hibriten	none listed	-	-	-	12000	-	-	-	-	No	No	No	-	-	-	No	No
Hudson: First	Miss Lucy Walters, Box 93, Hudson, 28638	10%	$600	33000	448000	-	-	123000	-	Yes	Yes	Yes	-	1	1	Yes	Yes
John's River	none listed	-	-	-	3500	279	-	-	-	No	No	No	-	-	-	No	No
Joyceton	none listed	-	-	-	8000	-	-	-	-	No	No	No	-	-	-	No	No
Kings Creek	none listed	10%	2%	14000	100000	-	-	-	-	Yes	No	No	-	-	1	No	No
Lakeview	none listed	-	-	-	20000	290	-	849	-	No	No	No	-	-	-	No	No
Lenoir: First	none listed	20%	.01%	54000	1037033	10000	-	95264	-	No	No	Yes	600	-	-	Yes	Yes
: West	none listed	$120	-	8000	25000	321	-	1629	-	No	No	No	-	-	-	No	No
Liberty (L)	none listed	-	-	-	13000	-	-	3500	-	No	No	No	-	-	-	No	No
Livingston Memorial	none listed	-	-	5000	10000	-	-	1260	-	No	No	No	-	-	-	No	No
Lovelady	none listed	8%	2%	12000	35000	-	-	-	-	No	No	No	-	-	-	No	Yes
Lower Creek	none listed	-	-	15000	392000	-	-	63968	-	Yes	Yes	Yes	3035	1	1	No	No
Maple Grove	none listed	-	-	-	3000	-	-	-	-	No	No	No	-	-	-	No	No
Miller Hill	Thirman Whitener, Route 3, Lenoir, N. D. 28645	11%	2%	15000	54600	600	0	11581	1	Yes	No	Yes	224	3	-	No	No
Mount Zion	Jerry Bryant, Route 3, Granite Falls, 28630	12%	.01%	20000	250000	-	-	69250	1	Yes	No	Yes	562	1	1	Yes	Yes
Mountain Grove	none listed	10%	$200	26000	101500	20000	-	28421	-	No	No	No	-	-	-	No	Yes
Mountain View	none listed	-	-	-	8000	1000	-	-	-	No	No	No	-	-	-	No	Yes
Mulberry	none listed	-	-	-	4000	1100	-	-	-	No	No	No	-	-	-	No	No
Mulvale	none listed	-	-	8000	20000	-	-	2500	-	no	No	No	-	-	-	No	Yes
Nelson's Chapel	Dorothy M. Pennell, Route 8, Box 235, Lenoir 28645	10%	-	-	27500	-	-	-	-	No	No	Yes	518	-	-	No	No
New Hope	none listed	-	-	-	7000	1100	-	-	-	No	No	No	-	-	-	No	No
North Catawba	none listed	3%	1%	1500	78000	-	-	22465	-	Yes	No	No	-	-	-	No	Yes
Oak Grove	none listed	10%	-	25000	175000	11000	-	18988	-	Yes	No	No	-	2	-	No	No
Piney Grove	none listed	4%	$198	20000	30000	700	-	3799	-	Yes	No	No	-	1	-	No	No
Pisgah	none listed	-	-	5000	9000	-	-	1355	-	No	No	No	-	-	-	No	No
Pleasant Hill	none listed	-	-	10000	40000	-	-	25000	1	No	No	No	-	-	-	No	No
Poovey's Chapel	Miss Cheryl Hatley, Route 1, Box 364, Hudson 28638	10%	-	10000	67000	1500	-	3274	-	No	-	Yes	190	-	-	No	No
Poovey's Grove	Miss Patty Sherrill, Route 3, Granite Falls, 28630	15%	$180	9000	100000	-	-	-	-	Yes	No	Yes	17	-	-	No	Yes
Rhodhiss	none listed	8%	1%	1500	215000	-	-	83844	-	Yes	No	No	-	-	-	No	Yes

Table G BUILDING–CHURCH LIBRARY–SPECIAL INFORMATION–

Association ~~CALDWELL BAPTIST~~ State N. C.

For Year Ending (Month) AUGUST 19 65

CHURCHES	CHURCH LIBRARIANS AND ADDRESSES (Include ZIP Code)	18 Cooperative Program % of Total Budget	19 Associational Missions Goal Coming Year, % of Total Budget	20 Value of Pastor's Home	21 Value of Church Property Including Pastor's Home	22A Money Spent on New Construction, Property for Local Church	22B Money Spent on New Construction, Property for Mission Operated by Church	23 Total Church Debt at End of Year	24 No. Ordained for the Ministry During Year	25 Church Participate In Annuity Board Protection Plan?	26 Does Church Have Recreation Committee?	27 Does Church Have Library?	28 No. Books in Church Library	29 No. Film Strip Projectors in Library	30 No. Motion Picture Projectors in Library	31 Church Have Church Council or Cabinet?	32 Church Engage in Visitation Program?
Rocky Springs	none listed	5%	-	-	31400	-	-	-	-	No	No	No	-	-	-	No	No
Rufus	none listed	-	-	-	8000	-	-	-	-	No	No	No	-	-	-	No	No
Setzer's Creek	none listed	-	-	1400	50000	-	-	8560	-	No	No	No	-	-	-	No	Yes
Temple (L)	none listed	-	-	-	20000	-	-	1100	-	No	No	No	-	-	-	No	No
Temple Hill	none listed	-	-	16000	76500	1000	-	8800	-	No	No	No	-	-	-	No	Yes
Union	none listed	-	-	19000	88000	-	-	1000	-	No	No	No	-	-	-	No	No
Union Grove	none listed	.075	.01	1200	16200	-	-	39781	1	No	No	No	-	-	-	No	No
Whitnel: First	Miss Sarah Griffin, Route 4, Box 70, Lenoir 28645	10%	-	10000	225000	-	-	28052	-	No	No	Yes	115	-	-	No	No
Winkler's Grove	Linda Neal, Route 5, Hickory, 28601	-	10	-	120000	6000	-	-	2	No	Yes	Yes	100	1	1	No	No
Worship Point	none listed	-	-	-	25000	85	-	-	-	No	No	NO	-	-	-	No	Yes
Yadkin	Miss Julia Isaacs, Route 5, Lenoir, 28645	12%	2%	21000	178500	9404	-	31000	-	Yes	No	Yes	200	2	1	Yes	Yes
Yadkin Valley	none listed	2%	-	-	12000	-	-	-	-	No	No	No	-	-	-	No	Yes
Zack's Fork	none listed	1%	2%	-	10500	609	-	-	-	Yes	No	No	-	-	-	No	No
Meadowbrook - organized	none listed	2%	$49	-	10000	3789	-	-	-	Yes	No	No	-	-	-	No	Yes
Missions:																	
Mount Zion	none listed	10%	-	-	3500	-	-	8475	1	No	No	No	-	-	-	No	Yes
Stonewall																	
~~Harrisburg~~																	
Center Grove																	

Association CALDWELL BAPTIST State N. C. Year ending (month) AUGUST 19 65

Associationol Treasurer E. D. Beach

Address P. O. Box 205, Lenoir, N. C. ZIP Code 28645

CHURCHES	TREASURERS AND ADDRESSES (Include ZIP Code)	33 Person Enlisted as Witness—Result of Commitment Day in Jan.	34 Total Receipts from all Sources	35 Pastor's Salary	36 Other Church Staff Salaries	37 Expenditures on Local Missions Operated by Church	38 All Other Local Expenditures	39 Grand Total Local Expenditures	14 Number of Tithers	15A Budget Prom. or Emphasis Used: None	Forward Program	Growth in Christian Stewardship	Other	15B When Used: Not at all	Summer	Fall	Winter	Spring
Baton	C. B. Bollinger, Route 2, Box 455, Granite Falls 28630	-	10700	4320	-	-	14214	18534	29	X								
Bethany	Mrs. Ira Goins, Route 8, Box 240, Lenoir 28645	-	1196	538	-	-	393	930	-									
Blair's Fork (L)	Ned L. Andrews, 123, Wayside Circle, Lenoir 28645	-	8509	3390	456	-	4002	7848	20	X								
Buffalo Cove	Adair Hawkins, Route 5, Box 834, Lenoir 28645	-	2219	713	-	-	1270	1983	-	X				X				
Cajah's Mountain	Paul Haney, Route 4, Box 5, Lenoir 28645	-	3566	1020	-	-	2613	3633	-									
Calvary (L)	Ben Kincaid 120 Kincaid Drive, Lenoir 28645	-	23572	5200	900	-	14104	20204	40	X				X				
Cedar Rock	Clarence Smith, Route 1, Lenoir 28645	-	6000	2445	155	-	3523	6123	-						X			
Center Grove	Raymond Edwards, Route 1, Hudson 28638	-	29956	5200	780	1820	14808	27608	74									
Central (W)	Bill Kincaid, Wayside Circle, Lenoir 28645	-	41282	5950	6940	-	21270	34160	107									
Clarks Chapel	Mrs. George R. Craig, Route 3, Box 914, Lenoir 28645	-	15980	5170	546	-	12473	18189	27	X				X				
Clearview	Mrs. Minnie Duncan, Route 2, Box 290 H, Lenoir 28645	-	4373	800	300	-	3782	4882	-									
Clover (GF)	Talmadge W. Williams, Voute 1, Box 284, GraniteFalls28630	-	14809	4888	960	-	6712	12560	52	X				X				
College Avenue (L)	O. D. Hollar, 103 Aherwood Drive, Lenoir 28645	-	74978	7385	19207	1329	7969	35889	300		X					X		
Concord (GF)	Mr. V. D. Icenhour, P. O. Box 15, Granite Falls, 28630	-	29944	5735	3015	-	17327	26077	60									
Conway's Chapel	Rebecca Ann Deal, Route 7, Nox 244, Morganton, 28655	-	1710	780	180	-	2042	3002	3	X				X				
Crestview (L)	Raymond C. Austin, Route 5, Box 106, Lenoir 28645	-	9065	3965	-	-	6614	10579	30	X				X				
Dudley Shoals	Mr. Conley Starnes, Route 1 , Granite Falls 28630	-	25377	4940	3510	-	15151	23601	48				X			X		
East Flat	Jack C. James, Route 6, Box 566-A, Lenoir 28645	-	9401	4445	392	-	4902	9739	25	X				X				
East Hudson	Mrs. RuthT. Angley, Route 1, Hox 215, Hudson 28638	-	2912	1040	180	-	2003	4200	-	X				X				
Edgemont	Archie R. Moffey, Edgemont 28620	-	1287	562	-	-	317	879	1	X				X				
Fleming's Chapel	Mrs. Hilda Houck Route 6, Lenoir 28645	-	16103	4220	840	-	8192	13252	19				X					
Globe	C. A. Coffey, Route 7,Box 474, Lenoir 28645	-	1941	615	-	-	1017	1683	2									
Grandin	Wm. L.Lackey, Route 1, Lenoir 28645	-	2217	1200	-	-	712	1912	10			X				X		
Grandview Park	Marcus W. Watson, Route 6, Box 86, Lenoir 28645	-	16163	3900	520	-	5703	10123	-									
Granite Falls: First	J. D. Milstead, Box 67, Granite Falls 28630	-	37738	6240	4920	-	15145	26305	-			X			X			
Green Rock	Miss Ginelle Conley, Route 5, Box 820, Lenoir 28645	-	1214	600	-	-	650	1250	4									
Green Valley	Mrs. Mattie Franklin, Collettsville, 28611	-	1466	264	-	-	960	1224	-	X				X				
Harris Chapel	J. B.Cloer, Route 2, Box 195, Hudson 28638	-	33540	5300	1500	-	8500	15300	-			X						
Hartland	Mr. Hight Moore, Route 6, Box 161B, Lenoir 28645	-	16857	5150	810	-	9034	14994	42	X				X				

Table H TOTAL RECEIPTS, LOCAL EXPENDITURES AND STEWARDSHIP INFORMATION–

Association CALDWELL BAPTIST State N. C. Year ending (month) AUGUST 1965

Associational Treasurer E. D. Beach

Address P O Box 205, Lenoir, N. C. ZIP Code 28645

CHURCHES	TREASURERS AND ADDRESSES (Include ZIP Code)	33 Persons Enlisted on Commitment Day in Jan.	34 Total Receipts from all Sources	35 Pastor's Salary	36 Other Church Staff Salaries	37 Expenditures on Local Missions Operated by Church	38 All Other Local Expenditures	39 Grand Total Local Expenditures	14 Number of Tithers	15A Budget Pram. or Emphasis Used: None	Forward Program	Growth in Christian Stewardship	Other	15B When Used: Not at all	Summer	Fall	Winter	Spring
Hibriten	Clarence Wilson, Route 3, Box 154, Lenoir 28645	-	3750	2340	-	-	945	3285	-					X				
Hudson: First	C ade Shaver, Box 27, Hudson 28638	-	72189	7200	11787	-	40887	59874	250			X				X		
John's River	Gorden Estes, Route 8, Box 324, Lenoir 28645	-	1022	413	-	-	679	992	-	X				X				
Joyceton	Mrs. Maude Butler, Route 2, Box 357, Lenoir 28645	-	3582	1450	25	-	486	1962	-	-								
Kings Creek	Mrs. Margaret Kirby, Route 1, Box 412, Lenoir 28645	-	24593	4680	2772	-	13198	20650	30									
Lakeview	Mrs. Wallace Hamby, Route 4, Box 24, Lenoir 28645	-	3672	780	240	-	2283	3303	16	X								
Lenoir: First	Mr. V. Carter Powell, 208 Woodsway Lane, Lenoir 28645	-	136380	9825	21923	8219	85506	125473	180	X								
: West	Johnny Land, Route 7, Box A691B, Lenoir 28645	-	11164	3900	240	-	5898	10338	-	X								
Liberty (L)	Rowland C. Haire, 307 Beach St., Lenoir 28645	-	2164	776	-	-	1388	2164	5									
Livingston Memorial	Mrs. Irene Hatton, Route 1, Box 194, Boomer 28606	-	2490	1740	-	-	768	2508	8									
Lovelady	Mr. Paul Williams, Route 1, Granite Falls, 28630	-	9389	4190	405	-	3453	8048	30	X				X				
Lower Creek	N. E. Walker, 500 Tremont Park, Lenoir 28645	-	69782	7500	11503	-	26284	45287	-									
Maple Grove	Mrs. Hattie Shoemake, kdgemont, 28620	-	1558	636	-	149	770	1406	-									
Miller Hill	Mrs. Raylo Smith, Route 3, Box 871, Lenoir 28645	-	15210	4810	508	-	6314	11632	40	X				X				
Mount Zion	Paul U. Smith, Route 2, Hudson 28638	-	43343	6240	5700	-	23151	35591	176				X			X		
Mountain Grove	Willard C. Hamlet, Route 2, Granite Falls, 28630	-	27937	5840	2484	220	34452	42992	72	X								
Mountain View	Douglas T. Clark, Route 7, Box 170, Lenoir 28645	-	3682	1290	-	-	1806	3096	10	X				X				
Mulberry	H. I. Green, Route 8, Box 364, Lenoir 28645	-	-	600	-	-	2216	2816	-	X								
Mulvale	Joe Glass, Route 7, Lenoir 28645	-	5563	3603	300	-	1605	5508	14	X								
Nelson's Chapel	Mrs. Ron Miller, soute 8, Box 235, Lenoir 28645	-	9178	1820	460	-	5089	7369	-	X				X				
New Hope	Mrs. L. D. Greer, Route 1, Box 573, Lenoir 28645	-	4408	880	180	-	2177	3508	-									
North Catawba	Mr. Carl Pless, Route 3, Box 431, Lenoir 28645	-	18411	4860	1450	-	8469	14779	60			X			X			
Oak Grove	Charles R. Poovey, Voute 1, Box 6, Granite Falls 28630	-	20146	4590	1147	-	13632	19369	45									
Piney Grove	Mrs. Albert Swift, Route 5, Lenoir 28645	-	14372	4420	755	-	1546	6942	-									
Pisgah	Mrs. Dare Crump, Route 6, Box 681, Lenoir 28645	-	7648	3610	260	-	3590	7460	30	X				X				
Pleasant Hill	Mr. Roy m. St. John, Route 3, Box 483, Lenoir 28645	-	13503	4411	305	-	8662	13408	-	X				X				
Poovey's Chapel	Robert E. Hartley, Route 1, Box 366, Hudson 28638	-	10514	2600	520	-	6603	9723	33	X								
Poovey's Grove	Mrs. Earl Bumgarner, Voute 3, Granite Falls, 28630	-	16535	4680	1350	-	6082	12112	71	X				X				
Rhodhiss	M. C. Smith, P. O. Box 536, Rhodhiss, 28667	-	23182	5653	479	-	14665	20797	45	X				X				

TABLE II TOTAL RECEIPTS, LOCAL EXPENDITURES AND OTHER INFORMATION

Association Caldwell Baptist State N. C. Year ending (month) August 1965

Associational Treasurer Mr. E. D. Beach

Address P. O. Box 205, Lenoir, N.C. ZIP Code 28645

CHURCHES	TREASURERS AND ADDRESSES (Include ZIP Code)	33 Persons Enlisted as Witnesses—Result of Commitment Day in Jan.	34 Total Receipts from all Sources	35 Pastor's Salary	36 Other Church Staff Salaries	37 Expenditures on Local Missions Operated by Church	38 All Other Local Expenditures	39 Grand Total Local Expenditures	14 Number of Tithers	15A Budget Prom. or Emphasis Used: None	Forward Program	Growth in Christian Stewardship	Other	15B When Used: Not at all	Summer	Fall	Winter	Spring
Rocky Springs	Miss Lois Tolbert, Collettsville 28611	-	3891	1326	497	309	1226	3358	-	X				X				
Rufus	Mrs. W. B. Greene, Route 8, Box 373, Lenoir 28645	-	1499	380	72	-	792	1244	-	X								
Setzer Creek	T. R. Gentry, Route 8, Box 471, Lenoir 28645	-	6766	2080	-	-	4389	6469	25									
Temple (L)	Shelby Jean Rich, Route 2, Box 512A, Granite Falls 28630	-	2983	780	572	-	-	3763	7									
Temple Hill	Mrs. James E, Sweet, Rout- 1 Box 126B, Granite Falls 28630	5	9700	4165	-	-	5435	9600	40	X				X				
Union	Bingham Kirby, Route 2, Lenoir 28645	-	20661	4420	2830	-	10738	17988	-									
Union Grove	J. W. Myers, Route 3, Box 506, Lenoir 28645	-	21015	4160	1200	-	13798	19158	50		X				X	X	X	X
Whitnel: First	Forest Stroup, Box 101, Whitnel, 28645	-	26610	4842	1605	200	16323	21165	-	X				X				
Winkler's Grove	A. J. Hildebrand, 309 37St., S. W, Hickory, 28601	-	34784	6670	5000	7000	11407	30077	-	X				X				
Worship Point	Mrs. Kate Heltnn, Route 4, Lenoir 28645	12	4424	2484	240	-	820	3544	-	X								
Yadkin	Charles s. Suddreth, Route 5, Box 558, Lenoir 28645	62	28161	4940	3770	-	15274	23984	125			X			X			
Yadkin Valley	Mrs. Dwight Earp, Route 5, Lenoir 28645	-	2434	1300	-	-	951	2251	4	X				X				
Zack's Fork	J. s.Vannoy, Route 1, Box 629, Lenoir 28645	-	3397	1200	180	-	1324	2704	10				X		X			
Meadowbrook - organized	Paul Curtis, Box 70, Lenoir 28645	-	3649	850	-	-	4466	5316	30	X								
Missions:																		
Mount Zion	David Smith, Route 4, Box 451, Lenoir 28645	-	9250	2080	360	366	1870	4516	15									
Stonewall																		
Harrisburg																		
Center Grove																		
	Totals	79	1198666	242989	127230	19612	622799	1014194	2314	37	2	6	4	26	6	6	1	1

Table I MISSION EXPENDITURES—

Association CALDWELL BAPTIST State NC Year ending (month) AUGUST 19 65

Associational Missionary Miss Elizabeth Campbell

Address 428 South Main Street, Lenoir, N. C. ZIP Code 28645

CHURCHES	CLERKS OF CHURCHES AND ADDRESSES (Include ZIP Code)	40 Cooperative Program	41 Associational Missions	42 Designated: State Missions	43 Designated: Home Mission Board	44 Designated: Foreign Mission Board	45 Designated: Christian Education, Schools	46 Designated: Children's Homes	47 Designated: Hospitals	48 Designated: Home for Aged	49 Other designated objects (Bible Society, Temperance League, etc.)	50 Total Mission Expenditures
Baton	Clyde L. Smith, Route 2,Box 277,Granite Falls, 28630	770.	100.	18.	35.	674.	10.	3.	39.	18.	-	1667.
Bethany	Gerald Brookshire, Route 8, Box 233, Lenoir, 28645	15.	8.	-	-	-	-	18.	25.	-	-	66.
Blair's Fork (L)	Jennings Taylor, 605 North Main Street, Lenoir 28645	150.	100.	26.	58.	210.	8.	22.	36.	10.	-	620.
Buffalo Cove	Mrs. Ray Robbinson, Route 5, Box 840, Lenoir 28645	14.	72.	-	-	31.	-	121.	19.	-	-	257.
Cajah's Mountain	Mrs. Nancy Vannoy, Route 2, Box 303, Hudson 28638	16.	-	7.	11.	30.	-	-	24.	-	-	88.
Calvary (L)	Mrs. Louise Kincaid, 120 Kincaid Drive, Lenoir 28645	754.	145.	15.	47.	240.	-	100.	100.	-	-	1401.
Cedar Rock	Mrs. Dorothy Correll, Route 1, Cenoir 28645	100.	19.	22.	21.	75.	-	24.	-	14.	-	275.
Center Grove	Mrs. Bertha Lail, Route 1, Hudson, 28638	3942	221	20.	74	818.	-	-	57.	9.	-	5141.
Central (W)	M. E. Colvard, Whitnel, N. C. 28645	4431.	435.	28.	297.	1589.	2.	15.	39.	5.	117.	6958.
Clarks Chapel	Toye Mae Clark, Route 3, Box 282, Lenoir 28645	1403.	175	37	206.	725	-	86.	43.	26.	-	2701.
Clearview	Earl Duncan,Route 2, Box 290, Lenor 28645	21.	-	-	11.	-	-	-	12.	-	-	44.
Clover (GF)	Mrs. Talmadge Williams, Route 1, Box 284, Granite Falls, 2863[illegible]	1474.	173.	52	160.	360	-	52.	-	-	-	2271.
College Avenue (L)	Roger Brookshire, P. O. Box 47, Whitnel, 28645	15308.	798.	-	356.	4259.	305.	-	743.	3[illegible]1.	-	22110.
Concord (GF)	Larna Robbins, 27 Colonial Avenue, Granite Falls, 28630	[illegible]9.	397.	26.	44.	870.	-	67.	41	39.	-	5173.
Conway's Chapel	Miss Rebecca Deal, Route 7, Bx 244, Morganton 28655	11.	-	-	-	-	-	-	20	-	-	31.
Crestview (L)	John Kirby, Route 5, Box 123, Lenoir 28645	185.	125.	14.	25.	190.	-	132.	85.	15.	86.	857.
Dudley Shoals	Mr. Talley Reid, Route 1, Granite Falls, 28630	2326.	278.	65.	158.	343.	-	300.	88.	18.	26.	3602.
East Flat	Miss Elva Sue Hall, Route 6, Tox 547, Lenoir 28645	-	-	-	476.	180.	-	26.	26.	-	-	708.
East Hudson	J. C. Eller, Route 2, Box 302, Hudson, 28638	9.	-	-	-	-	-	20.	25.	-	167.	221.
Edgemont	Archie Coffey, Edgemont, 28620	4.	10.	-	-	-	-	-	-	-	-	14.
Fleming's Chapel	Robert L. Amick, Route 6, Box 424, Lenoir 28645	919.	233.	50.	50.	1220	2.	103.	42.	10.	234.	2863.
Globe	Mrs. R. C. Cooke, Route 8, Box 332, Lenoir 28645	8.	8.	-	-	-	-	135.	100.	-	-	251.
Grandin	Mrs. G. M. Icenhour, Route 1, Box 406, Lenoir 28645	32.	60.	20.	29.	51.	10.	39.	30.	25.	6.	302.
Grandview Park	Mrs. Charlsie H. Watson, Route 6, Box 86, Lenoir 28645	125.	100.	50.	25.	150.	-	125.	125.	-	-	700.
Granite Falls: First	Miss Polly Whisnant, Granite Falls, 28630	5580.	378.	253.	683.	2300.	103.	81.	318.	98.	12.	9806.
Green Rock	Miss Ginelle CRnley, Route 5, Box 820, Lenoir 28645	7.	4.	-	-	-	-	-	15.	-	-	26.
Green Valley	Miss Ruby L Coffey Collettsville 28611	22.	-	-	-	-	-	78.	7.	=	=	107.
Harris Chapel	Mrs. R. F. Kirby, Route 2, Box 187-A, Hudson 28638	2975	360.	180.	205.	1900.	120.	300.	180.	180.	150.	6550.
Hart[illegible]nd	Mr. Huc[illegible]s Moore, Route 7, Box 625B, Lenoir 28645	1891	216.	23	73	150	9	52	[illegible]	35	[illegible]	[illegible]

Association CALDWELL BAPTIST State N. C. Year ending (month) AUGUST 19 65

Associationol Missionory Miss Elizabeth Campbell

Address 428 South Main Street, Lenoir, N. C. ZIP Code 28645

CHURCHES	CLERKS OF CHURCHES AND ADDRESSES (Include ZIP Code)	40 Cooperative Program	41 Associationol Missions	42 Designated: State Missions	43 Designated: Home Mission Board	44 Designated: Foreign Mission Board	45 Designated: Christian Education, Schools	46 Designated: Children's Homes	47 Designated: Hospitals	48 Designated: Home for Aged	49 Other designated objects (Bible Society, Temperance League, etc.)	50 Total Mission Expenditures
HIBRITEN	Jay Stewart, Route 4, Box 539, Lenoir 28645	14.	-	22.	36.	28.	-	50.	30.	30.	-	210.
HUDSON: FIRST	Mrs. H. S. Benfield, Jr., Box 165, Hudson, 28638	6793.	600.	413.	368.	3036.	100.	261.	103.	20.	419.	12113.
JOHN'S RIVER	CCharles Thompson, Collettsville, 28611	5.	-	-	-	-	-	-	25.	-	-	30.
JOYCETON	Mrs.Dorothy Laws, Route 2, Box 375A, Lenoir 28645	100.	18.	10.	154.	144.	5.	11.	-	7.	75.	524.
KINGS CREEK	Carl V. Kirby, Route 1, Bx 383, Lenoir 28645	2000.	340.	91.	113.	1344.	36.	140.	150.	25.	23.	4262.
LAKEVIEW	Mr. D.F. Armes, Route 4, Box 575-A,Lenoir 28645	84.	7.	12.	26.	81.	-	5.	9.	-	-	224.
LENOIR: FIRST	Jack Spainhour, 181 South Prospect St., Lenoir 28645	14300.	990.	178.	566.	1818.	68.	417.	455.	30.	75.	18897.
LENOIR : WEST	Mrs. Helen Hamby, 113 Beach St., Lenoir 28645	120.	-	-	-	70.	-	60.	35.	-	-	285.
LIBERTY (L)	Mrs. Jeanette Haire, 307 Beach Street, Lenoir 28645	4.	-	-	-	-	-	-	-	-	-	4.
LIVINGSTON MEMORIAL	Mrs. Pauline Hatton, Route 1, Box 174, Boomer, 28606	-	-	7.	10.	25.	-	53.	18.	-	-	113.
LOVELADY	Mrs. Larry Annas, Route 1, Box 75, Granite Falls 28630	592.	145.	27.	29.	220.	-	25.	30.	-	-	1068.
LOWER CREEK	Mr. Ralph B. Laney, Route 1, Box 10, Lenoir 28645	14741.	470.	301.	441.	3700.	66.	1025.	418.	127.	225.	21514.
MAPLE GROVE	Mrs. Agnes Coffey, Edgemont, N.C. 28620	3.	1.	-	-	-	-	-	-	15.	15.	34.
MILLER HILL	Mrs. Delos Lackey, Route 3, Box 890, Lenoir 28645	695.	110.	25.	27.	406.	-	124.	26.	16.	13.	1442.
MOUNT ZION	Mrs. Tellie Annas, Route 2, Granite Falls, 28630	4061.	451.	-	143.	2053.	11.	100.	79.	80.	1578	8556.
MOUNTAIN GROVE	Mrs.J. D.Cannon, Route 2, Box 188, Granite Falls, 28630	1200.	200.	332.	300.	1600.	-	19.	67.	-	-	3718.
MOUNTAIN VIEW	Robert B. Crisp. Route 4, Box 758D, Lenoir 28645	6.	8.	-	25.	50.	-	-	25.	-	-	114.
MULBERRY	H. I. Greene, Route 8, Box 364, Lenoir, 28645	36.	-	-	24.	-	-	181.	-	30.	-	271.
MULVALE	Burma C. Estes, Route 7, Box 252, Lenoir 28645	45.	36.	25.	-	172.	-	-	25.	-	-	303.
NELSON'S CHAPEL	R. M. Miller, Route 8, Box 235. Lenoir 28645	587.	98.	44.	89.	198.	5.	25.	20.	9.	10.	1085.
NEW HOPE	Mrs. Vance Triplett, Lenoir 28645	-	-	-	-	-	-	271.	-	-	-	- 271.
NORTH CATAWBA	Miss Audrey Smith, Route 3, Lenoir 28645	1878.	170.	50.	100.	216.	83.	-	83.	-	-	2580.
OAK GROVE	Mr. Ray Reid, Route 3,Box 316, Granit eFalls, 28630	400.	100.	29.	137.	515.	5.	77.	16.	5.	-	1284.
PINEY GROVE	Mrs. Carroll Winkler, Route 5, Lenoir 28645	480.	198.	33.	49.	159.	15.	50.	50.	25.	-	1059.
PISGAH	Lola Pope, Route 6, Box 682, Lenoir 28645	26.	-	-	-	120.	-	25.	40.	25.	-	236.
PLEASANT HILL	Tommy Fields, Route 4, Box 132, Lenoir 28645	-	-	-	-	-	-	25.	100.	-	-	125.
POOVEY'S CHAPEL	Eugene V. Coffey, Route 1, Box 248, Hudson 28638	117.	-	9.	79.	386.	-	52.	55.	-	-	698.
POOVEY'S GROVE	Mrs. Carl Bolick, Route 5, Box 50B, Hickory 28601	1747	140.	34.	140.	796.	-	24.	15.	-	-	2896.
RHODHISS	Mrs. John E. Bolan, P. O. Box 503, Rhodhiss 28667	1874	255.	64.	127.	500.	6.	-	47.	12.	-	2885.

Table I MISSION EXPENDITURES–

Association CALDWELL BAPTIST State N. C. Year ending (month) AUGUST 19 65

Associational Missionary Miss Elizabeth Campbell

Address 428 South Main Street, Lenoir, N. C. ZIP Code 28645

CHURCHES	CLERKS OF CHURCHES AND ADDRESSES (Include ZIP Code)	40 Cooperative Program	41 Associational Missions	42 Designated: State Missions	43 Designated: Home Mission Board	44 Designated: Foreign Mission Board	45 Designated: Christian Education, Schools	46 Designated: Children's Homes	47 Designated: Hospitals	48 Designated: Home for Aged	49 Other designated objects (Bible Society, Temperance League, etc.)	50 Total Mission Expenditures
Rocky Springs	Mrs. Poe Crump, Route 7, Lenoir 28645	85.	15.	56.	-	200.	53.	72.	77.	65.	-	623.
Rufus	W. B. Greene, Route 8, Box 373, Lenoir 28645	10.	12.	-	-	-	-	23.	15.	-	-	60.
Setzer's Creek	Mrs. T. R. Genrry, Route 8, Box 470, Lenoir 28645	158.	85.	10.	21.	160.	-	99.	58.	-	-	591.
Temple (L)	Mildred Summerlin, Route 8, Box 658, Lenoir 28645	24.	-	-	-	-	-	10.	-	-	130.	164.
Temple Hill	Mrs. Mary Ann Kirby, Route 3, Box 8R, Boone, 28607	300.	116.	-	-	50.	-	25.	25.	-	-	516.
Union	Mrs. Russell Teague, Route 2, Lenoir 28645	395.	103.	40.	299.	600.	107.	191.	103.	45.	-	1883.
Union Grove	Horace Bolick, Route 3, Box 536, Lenoir 28645	520.	104.	-	274.	125.	15.	90.	-	-	-	1128.
Whitnel: First	Mrs. Maude Watson, Route 4, Box 106, Lenoir 28645	999.	308.	232.	274	1378	-	240.	210.	-	-	3641.
Winkler's Grove	A. J. Hildebrand, 309-37 St., S. W. Hickory, 28601	500.	462.	100.	340.	680.	85.	125.	165.	50.	889.	3396.
Worship Point	Mrs. Harvey Watson, Route 5, Box 540, Lenoir 28645	-	-	-	-	240.	-	16.	29.	-	-	285.
Yadkin	Mr. Herbert Miller, Route 5, Box 666, Lenoir 28645	2175.	402.	141.	183.	1267.	52.	186.	155.	-	252.	4813.
Yadkin Valley	P. R. Burris, Route 5, Lenoir 28645	-	7,	-	-	59.	-	36.	40.	-	30.	172.
Zack's Fork	Mrs. Stewart Barlowe, Route 1, Box 610, Lenoir 28645	38.	50.	10.	17.	30.	-	26.	13.	-	169.	353.
Meadowbrook - organized	Mrs. Mary Presnell, Route 4, Lenoir 28645	63.	28.	-	-	-	-	-	16.	-	-	107.
Missions:												
Mount Zion	Mr. Cecil Caldwell, Route 2, Box 9, Hudson 28638	720.	-	27.	-	-	-	60.	25.	-		832.
Stonewall												
Harrisburg												
Center Grove												
	Totals											

SUMMARY TABLE

Association Caldwell Baptist State N. C. Year ending (month) August 19 65

Clerk Mr. J. G. Hagaman Address 304 West Harper Ave.Lenoir ZIP Code 28645

Moderator Rev. Dwight Watts, Address Route 1, Hudson 28638 ZIP Code 28638

CHURCHES (Please Type or Print) In Alphabetical Order	NAMES OF PASTORS AND FULL ADDRESSES (Include ZIP Code)	1 Year Organized	2 Location 1-2-3 4-5-6-7	3 Services 1-2-3-4	7 Baptisms Reported	8 Additions by Letter	11 Total Membership (Including Non-Resident)	134 Sunday School Enrolment (Including Mission Schools)	138 Vacation Bible School Enrolment	153 Training Union Enrolment	82 W.M.U. Enrolment	58 Brotherhood Enrolment	21 Total Value Church Property (Including Pastor's Home) (Round to nearest dollar)	34 Total Receipts For All Purposes (Round to nearest dollar)	50 Total Mission Expenditures (Round to nearest dollar)	17 Pastor's Annual Salary (Round to nearest dollar)
Baton	Rev. Howard Barnes, Route 2, Box 450, G.Falls28630	1950	1	4	-	9	164	178	105	77	34	24	51000	10700.	1667.	4680.
Bethany	Rev. U. S. Peterson, Whitnel, 28645	1902	1	4	14	1	104	65	49	-	-	-	1000	1196.	66.	538.
Blair's Fork (L)	Rev. Jerry Gamble, Route 8, Lenoir 28645	1891	7	4	3	3	100	83	54	29	19	-	40000.	8509.	620.	3390.
Buffalo Cove	Rev. Ralph Staten, Route 3, Box 154, Lenoir 28645	1851	1	2	3	-	117	77	54	-	-	-	12000	2219.	257.	713.
Cajah's Mountain	Rev. Will Bolick, Route # 3, Lenoir 28645	1956	1	4	12	10	129	115	91	-	-	-	40000	3566	88.	1020.
Calvary (L)	Rev. Buren Hastings, 225 2nd Avenue, N.E.,Lenoir28645	1945	1	4	15	4	523	266	201	72	47	-	150000	23572.	1401.	5200.
Cedar Rock	Rev. L. R. Davis, South Main Street,Lenoir 28645	1942	1	4	5	14	154	125	99	58	59	21	15000.	6000.	275.	2600.
Center Grove	Rev. Dwight Watts, Route 1, Hudson, 28638	1910	5	4	9	12	337	368	179	197	143	54	105000	29956	5141.	5200.
Central (W)	Rev. C. A.Kincaid, Whitnel, N. C. 28645	1938	3	4	24	15	644	572	155	120	113	54	198300.	41282.	6958.	5950.
Clarks Chapel	Rev. Arnold Bell, Route 3, Box 738, Lenoir, 28645 28645	1900	1	4	1	5	353	191	86	50	38	24	75000.	15980.	2701.	5200.
Clearview	Rev. Herbert Pritchard, Route 8, BOX 60E,Lenoir 28630	1955	1	4	10	1	76	77	89	-	16	13	6500.	4373.	44.	800.
Clover (GF)	Rev. Z. W. Rotan, Route 3, Box 421, GraniteFalls	1942	4	4	-	1	162	201	97	68	84	12	75000.	14609.	2271.	4888.
College Avenue (L)	Rev. B. C. Tschudy, 106 Poplar St., Lenoir 28645	1910	5	4	19	47	1323	1167	309	367	179	71	367131.	74978.	22110.	8000.
Concord (GF)	Rev. John W. Wallace, 5 Circle Drive,G.Falls28630	1908	3	4	6	8	512	427	160	149	125	49	140000.	29944.	5173.	5735.
Conway's Chapel	Rev. Ambrose Bryant, Route 7, Box A697A,Lenoir28645	1900	1	4	-	-	93	59	37	-	-	-	5000	1710.	31.	780.
Crestview (L)	Rev. Bernard Tuttle, 112 Wayside Circle,Lenoir 28645	1934	1	4	-	-	277.	142	89	70	21	12	63000.	9065.	857.	2860.
Dudley Shoals	Rev. Fred Johnson, Route 1, Granite Falls 28630	1861	1	4	8	2	411	354	168	186	97	44	139000.	25377.	3602.	4940.
East Flat	Rev. Claude Suddreth, Route 8, Box 62, Lenoir28645	1944	1	4	14	12	336	191	112	-	39	40	35000.	9401.	708	4445.
East Hudson	Rev. Joseph Greer, Route 3, Hox 512,G.Falls 28630	1950	1	4	7	2	96	103	64	-	-	-	20000.	2912.	221.	1040.
Edgemont	Rev. Paul Melton, Route 4, Box 84, Lenoir 28645	1915	1	4	3	6	48	33	11	-	-	-	4000.	1287.	14.	562.
Fleming's Chapel	Rev. James Lail, Route 6, Lenoir 28645	1880	1	4	14	5	329	325	79	116	48	49	100000.	16103.	2863.	4220.
Globe	Rev. H. Crisp, Box 67, Lenoir 28645	1832	1	2	5	2	111	60	31	-	-	-	14550.	1941.	251.	615.
Grandin	Rev. Gary D. James, Route 5, Lenoir 28645	1914	1	4	1	-	89	60	30	-	9	-	2500.	2217.	302.	1200.
Grandview Park	Rev. W. L. Sorrells, Route 6, Box 86, Lenoir28645	1930	7	4	4	12	203	190	112	69	12	-	45000.	16163.	700.	3900.
Granite Falls: First	Rev. Homer E. Bradey, Crestview St.,G. Falls28630	1890	3	4	15	10	576	386	100	104	100	57	230000.	37738.	9806.	6240.
Green Rock	Rev. Roscoe Morrow, 122 Green Valley Dr.,Lenoir 28645	1889	1	4	7	2	76	70	56	-	-	-	6000.	1214.	26.	600.
Green Valley	Rev. J. H. Crisp, Box 67, Lenoir 28645	1888	1	2	-	-	57	50	42	-	-	-	6000.	1466.	107.	264.
Harris Chapel	Rev. Murray F. Jackson, Route 2, Lenoir 28645	1912	1	4	9	10	491	481	197	134	94	60	205000.	33540.	6550.	5300.
Hartland	Rev. Joe Sprinkle, Route 7, Box 207, Morganton 28655	1938	2	4	10	3	282	245	104	78	69	35	75000	16857.	2449.	5150.

SUMMARY TABLE–

Association CALDWELL BAPTIST State N. C. Year ending (month) AUGUST 19 65

Clerk J. C. Hagaman Address 324 West Harper Avenue ZIP Code 28645

Moderator Rev. Dwight Watts Address Route 1, Hudson, N.C. ZIP Code 28638

CHURCHES (Please Type or Print) In Alphabetical Order	NAMES OF PASTORS AND FULL ADDRESSES (Include ZIP Code)	1 Year Organized	2 Location 1-2-3 4-5-6-7	3 Services 1-2-3-4	7 Baptisms Reported	8 Additions by Letter	11 Total Membership (Including Non-Resident)	134 Sunday School Enrolment (Including Mission Schools)	138 Vacation Bible School Enrolment	153 Training Union Enrolment	82 W.M.U. Enrolment	58 Brotherhood Enrolment	21 Total Value Church Property (Including Pastor's Home) (Round to nearest dollar)	34 Total Receipts For All Purposes (Round to nearest dollar)	50 Total Mission Expenditures (Round to nearest dollar)	17 Pastor's Annual Salary (Round to nearest dollar)
Hibriten	Rev. C. J. Hallton, Route 1, Granite Falls 28630	1950	1	4	14	7	182	155	102	47	38	32	12000	3750	210.	2340.
Hudson: First	Rev. George E. Williamson, Box 156A, Hudson28638	1831	3	4	25	28	948	795	334	234	149	48	448000.	72189.	12113.	7200.
John's River	Rev. Clyde Cornett, Reese, N. n.	1884	1	1	-	-	94	44	19	-	-	-	3500.	1022.	30.	413.
Joyceton	Rev. William H. Quinn, Route 2,Box 297A, Lenoir28645	1952	2	4	6	6	51	93	75	40	11	-	8000.	3582.	524.	1450.
Kings Creek	Rev. F. P. Blankenship, Route 1, Box 414A,Lenoir 28645	1779	1	4	11	12	446	307	143	100	44	28	100000.	24593.	4262.	4680/
Lakeview	Rev. Wallace P. Hamby, Route 4, Box 24, Lenoir 28645	1959	1	4	[illegible]	12	66	73	73	46	25	15	20000.	3672.	224.	780.
Lenoir: First	Rev. Emory Trainham, 219 Highland Ave.,Lenoir 28645	1890	5	4	27	26	1182	825	227	167	212	-	1037633.	136380.	18897.	10000.
West	Rev. Jason Stillwell, 207 North Fairview Dr.,Lenoir 28645	1942	6	4	13	22	367	228	97	-	20	-	25000.	11164.	285.	3900.
Liberty (L)	Rev. Ralen L. Day 304 Poplar St., Lenoir 28645	1946	1	4	1	8	107	80	65	-	9	-	13000.	2164	4.	776.
Livingston Memorial	Rev. Major Edwards, Route 1, Boomer, 28605	1956	1	4	-	4	66	67	51	-	11	-	10000	2490.	113.	2080.
Lovelady	Rev. Ernest C. Robinson, (Interim) Route 3, Hickory 28601	1864	1	4	11	30	266	177	126	67	35	36	35000.	9389.	1068.	4420.
Lower Creek	Rev. Billy Rivers, 1200 East Harper Ave.,Lenoir28645	1826	7	4	26	16	668	606	186	149	159	58	392000.	69782.	21514.	7500.
Maple Grove	Rev. Roy Brown 205 Merriman Drive, Lenoir 28645	1884	1	4	12	-	80	57	18	-	-	-	3000.	1558.	34.	548.
Miller Hill	Rev. Fred Morris, Route 3, Lenoir 28645	1935	1	4	11	12	291	218	101	90	69	50	54600.	15210.	1442.	4810.
Mount Zion	Rev. Mark Owens, Route 2, Box 106, Hudson 28645	1889	3	4	16	9	511	548	229	199	148	92	250000.	43343.	8556.	6240.
Mountain Grove	Dr. George Westmoreland, Granite Falls, 28638	1884	1	2	17	22	458	453	182	129	85	36	101500.	27937.	3718.	5720.
Mountain View	Rev. Benny McDonald, Route 7, Lenoir, N. C. 28645	1948	1	4	10	2	150	111	50	55	16	14	8000.	3682.	114.	1300.
Mulberry	Rev Phillip Martin, Fairview Drive, 28645	1853	1	2	3	1	62	70	20	-	-	-	4000.	-	271.	600.
Mulvale	Rev. H. N. McGinnis, Route 7, Lenoir 28645	1941	1	4	13	1	160	96	60	-	20	-	20000.	5563.	303.	3510.
Nelson's Chapel	Rev. L. A. Miller, 540 Tremont Park, Lenoir 28645	1905	1	4	-	-	99	82	43	-	22	-	27500.	9178.	1045.	1820.
New Hope	Rev. Mick Annas, Route 4, Box 363A, Lenoir 28645	1935	1	4	5	6	106	120	90	-	-	8	7000.	4408.	271.	840.
North Catawba	Rev. Ned Webb, Route 3, Box 296, Lenoir 28645	1785	1	4	15	20	270	275	155	105	121	64	78000.	18411.	1284.	4680.
Oak Grove	Rev. Dean Harrold, Route 1, Granite Falls 28630	1938	1	4	10	9	238	200	118	76	49	34	175000.	20146.	2580.	4590.
Piney Grove	Rev. Stuart Johnson, Route 5, Box 246A, Lenoir 28645	1869	1	4	7	10	279	206	79	123	90	42	30000	14372.	1059.	4420.
Pisgah	Rev. Gordon H. Crump, Route 7, Lenoir 28645	1877	1	4	15	16	201	134	99	-	20	12	9000.	7640.	236.	3610.
Pleasant Hill	Rev. Horace Harris, Route 4, Lenoir 28645	1946	1	4	23	16	327	245	175	7	-	-	40000.	13503.	125.	[illegible]
Poovey's Chapel	Rev. Charlie Keever, Route 1, Box 25, Hudson 28638	1932	1	4	4	3	178	148	74	53	50	-	67000.	10514.	698.	2600.
Poovey's Grove	Rev. Audley Frazier, Route 3, Box 159, GraniteFalls 28630	1898	1	4	5	7	243	261	131	70	84	23	100000.	16[illegible].	2896.	4680.
Rhodhiss	Rev. Hillard Crumpler, Rhodhiss, 28667	1906	3	4	2	13	435	479	148	50	55	50	215000.	23182.	2885.	6100.

Association Caldwell Baptist State N. C. Year ending (month) August 19 65

Clerk J. G. Haganan Address 304 West Harper Avenue, Lenoir ZIP Code 28645

Moderator Rev. Dwight Watts Address Route 1, Hudson ZIP Code 28638

CHURCHES (Please Type or Print) In Alphabetical Order	NAMES OF PASTORS AND FULL ADDRESSES (Include ZIP Code)	1 Year Organized	2 Location 1-2-3 4-5-6-7	3 Services 1-2-3-4	7 Baptisms Reported	8 Additions by Letter	11 Total Membership (Including Non-Resident)	134 Sunday School Enrolment (Including Mission Schools)	138 Vacation Bible School Enrolment	153 Training Union Enrolment	82 W.M.U. Enrolment	58 Brotherhood Enrolment	21 Total Value Church Property (Including Pastor's Home) (Round to nearest dollar)	34 Total Receipts For All Purposes (Round to nearest dollar)	50 Total Mission Expenditures (Round to nearest dollar)	17 Pastor's Annual Salary (Round to nearest dollar)
Rocky Springs	none at present	1845	2	-	6	-	110	97	61	42	-	-	31400.	3891.	623.	1326.
Rufus	Rev. Ralph Staton, Route 3, Box 154, Lenoir 28645	1940	1	4	-	-	84	50	19	27	-	-	8000.	1499.	60.	480.
Setzer's Creek	Rev. Walter E. Hare, Route 5, Box 682B, Lenoir, 28645	1918	1	4	2	4	227	181	55	85	60	-	50000.	6766.	591.	2080.
Temple (L)	Rev. Lloyd T. Rich, Rout- 2, Box 512A, Granite Falls 28630	1941	1	4	-	9	60	54	71.	-	-	-	20000	2983	164	780.
Temple Hill	Rev. Henry McDuffie, Route 1, Box 276F, Granite Falls 28630	1946	1	4	28	38	345	230	154	105	22	36	76500.	9700.	516.	4165.
Union	Rev. Dale Thornburg Route 2, Box 134A, Lenoir 28645	1812	1	4	16	3	400	281	144	114	79	43	88000	20661	1883.	4420.
Union Grove	Rev. James Lambert, Route 2, Lenoir 28645	1898	1	4	11	15	420	347	171	75	78	35	16200	21015	1128.	4160.
Whitnel: First	Rev. R. W. Moss, Route 4, Box 162, Lenoir 28645	1938	3	4	5	16	352	343	160	120	105	32	225000	26610.	3641.	4842.
Winkler's Grove	Rev. Fred J. Hicks, 1 Ave., C, N. W. Hickory 28601	1896	1	4	12	14	824	434	246	124	86.	15	120000.	34784.	3396.	5720.
Worship Point	Rev. Van Proffitt, Ferguson, N.C. 28624	1946	1	4	8	3	95	126	93	-	27	24	25000.	4424.	285.	2484.
Yadkin	Rev. W. R. Kimberlin, Patterson, N.C. 28661	1791	2	4	11	4	483	375	200	162	99	30	178500.	28161.	4813.	4940.
Yadkin Valley	Rev. Gary James, Route 5, Box 679C, Lenoir 28645	1934	1	4	-	-	75	58	28	-	-	15	12000.	2434.	[illegible]	1300.
Zack's Fork	Rev. Paul Wilson, Route 3, Box 743A, Lenoir 28645	1951	1	4	3	10	93	83	66	-	17	-	10500.	3397.	353.	1200.
Meadowbrook - organized	Rev. H. H. McManus, Route 3, Box 401, Granite Falls 28630	1965	6	4	5	3	67	208	137	117	41	30	10000	3649.	107.	2210.
Missions:																
Mount Zion	Rev. Charlie Cook, Route 1, Hudson, 28638	miss.	2	4	1	9	126	234	109	97	62	-	3500.	9250.	832.	2080.
Stonewall																
Harrisburg																
Center Grove																
	Totals	-	-	-	643	642	20746	16906	7944	4979	3564	1521	6394314.	1198666.	182624.	244235.

CODE NUMBERS TO BE USED WHEN MAKING ANY REQUEST FOR AWARDS UNDER THE NEW CHURCH STUDY COURSE FOR TEACHING AND TRAINING-TO BE USED ON FORMS 150,151,152,153 and 154

CHURCH	STATE	ASSOC.	CHURCH
1. BATON	36	135	014
2. BETHANY	36	135	028
3. BLAIRS FORK	36	135	042
4. BUFFALO COVE	36	135	056
5. CAJAH'S MTN	36	135	070
6. CALVARY	36	135	084
7. CEDAR ROCK	36	135	098
8. CENTER GROVE	36	135	112
CENTER GROVE MISSION	36	135	112
9. CENTRAL	36	135	126
10. CLARKS CHAPEL	36	135	140
11. CLEAR VIEW	36	135	154
12. CLOVER	36	135	168
13. COLLEGE AVE	36	135	182
COLLEGE AVE. MISSION	36	135	182
14. CONCORD	36	135	196
CONCORD MISSION	36	135	196
15. CONWAYS CHAPEL	36	135	210
16. CREST VIEW	36	135	224
17. DUDLEY SHOALS	36	135	238
18. EAST FLAT	36	135	252
19. EAST HUDSON	36	135	266
20. EDGEMONT	36	135	280
21. FLEMINGS CHAPEL	36	135	336
22. GLOBE	36	135	350
23. GRANDIN	36	135	364
24. GRANDVIEW PARK	36	135	378
25. GRANITE FALLS FIRST	36	135	294
26. GREEN ROCK	36	135	392
27. GREEN VALLEY	36	135	406
28. HARRIS CHAPEL	36	135	420
29. HARTLAND	36	135	434
30. HIBRITEN	36	135	448
31. HUDSON FIRST	36	135	462
32. JOYCETON	36	135	490
33. JOHNS RIVER	36	135	476
34. KINGS CREEK	36	135	504
35. LAKEVIEW	36	135	
36. LENOIR FIRST	36	135	308
HARRISBURG MISSION	36	135	
STONEWALL MISSION	36	135	
37. LIBERTY	36	135	518
38. LIVINGSTON MEMORIAL	36	135	532
39. LOVELADY	36	135	546
40. LOWER CREEK	36	135	560
41. MAPLE GROVE	36	135	574
42. MILLER HILL	36	135	588
43. MT. ZION	36	135	630
MT. ZION MISSION	36	135	
44. MTN. GROVE	36	135	602
45. MTN. VIEW	36	135	616
46. MULBERRY	36	135	644
47. MULVALE	36	135	658
48. NELSONS CHAPEL	36	135	672
49. NEW HOPE	36	135	686
50. NORTH CATAWBA	36	135	700
51. OAK GROVE	36	135	714
52. PINEY GROVE	36	135	728
53. PISGAH	36	135	742
54. PLEASANT HILL	36	135	756
55. POOVEYS CHAPEL	36	135	770
56. POOVEYS GROVE	36	135	784
57. RHODHISS	36	135	322
58. ROCKY SPRINGS	36	135	798
59. RUFUS	36	135	812
60. SETZERS CREEK	36	135	826
61. TEMPLE HILL	36	135	854
62. TEMPLE	36	135	840
63. UNION	36	135	868
64. UNION GROVE	36	135	882
65. WEST LENOIR	36	135	896
66. WHITNEL FIRST	36	135	910
67. WINKLERS GROVE	36	135	924
68. WORSHIP POINT	36	135	938
69. YADKIN	36	135	952
70. YADKIN VALLEY	36	135	966
71. ZACKS FORK	36	135	980

Notes

Notes